Longshoremen Go to Jail for Contempt

WEATHER: Mainly Cloudy Showers

83rd Year, No. 8

Victoria Daily Times

VICTORIA, B.C., FRIDAY, JUNE 17, 1966—38 PAGES

TODAY'S NEWS TODAY
Telephone 382-3131
Want Ads 386-2121

PRICE: 10 CENTS WEEKEND 14 CENTS

WORKERS 'CHEESED OFF' . . . *. . . BY LACK OF PROGRESS*

'We Can't Hold Men on the Job'

More than 5,000 loggers and mill workers on Vancouver Island were on strike by noon today.

This is about half the total membership of the International Woodworkers of America on the Island.

All operations within the district covered by Duncan Local 1-80 were strikebound. This involved 3,500 persons.

In Victoria, 200 men struck Victoria Plywood Ltd. Union officials and strikers blamed internal conditions.

At Port Alberni, 950 workers at MacMillan Bloedel's Somas mill went out this morning, along with 275 loggers at Sproat Lake.

"In my opinion the entire coastal area will be closed down tight by Tuesday midnight," said Duncan president Weldon Jubenville.

"Anyone who is out on strike now has the full support of local union officers.

"It is quite obvious the membership is bitterly disappointed it was not instructed to walk out at midnight June 14" (when the contract expired).

Fernie Viala, first vice-president of the Duncan local, said: "We just couldn't hold the men on the job."

The strike started at MacMillan Bloedel in Chemainus when the night shift didn't go to work. As the strike spread this morning, crummies brought loggers back from the woods.

In Victoria, Local 1-118 president Murray Drew and strikers at Victoria Plywood accused the company of employing non-union truck drivers and having foremen do employees' work.

Said Mr. Drew: "The plant committee went to the company, had a meeting and were as much as told to go to hell.

"The plant committee gave them until 12 o'clock (midnight) to say what they were going to do. No answer was forthcoming."

Strikers outside the Hallowell Road mill gave the same reasons, but added they are "cheesed off" that negotiations made no progress.

A company spokesman re- Continued on Page 2

—Times photo by Irving Strickland.

INJURED RUSSIAN SEAMAN is carried ashore from Soviet fishing vessel Indigirka. Fellow crewmen, among them several women, lined ship's rails for their first close-up glimpse of a Canadian port. Several English-speaking crewmen asked to see Canadian coins. In exchange they offered Russian money and cigarettes. One woman tried to board the ambulance with the injured man but was called back by immigration officials who boarded the ship to speak to the captain.

$50 Million Package Sought!

The striking International Woodworkers of America are seeking a weekly wage increase of $20.

This is what 50 cents an hour means for the person working a full 40-hour week.

Present hourly wages run from $2.36 for laborers to $4.12½ for some head sawers. Fallers and buckers are paid on a piecework basis.

The average hourly wage, according to the industry, is $2.82.

In weekly sums, this means $94.40 for laborers, $165 for some head sawyers — and an average of $112.80.

The wage demand alone, if met in full, would cost the industry an extra $25 million.

An industry spokesman has said the fringe benefits demanded would cost another 50 cents an hour, for a total of $50 million.

Woods' Walk-Off Spreads

Members Defy Order To Remain at Jobs

By ROGER STONEBANKS

British Columbia's biggest industry began grinding to a halt today.

In growing numbers, rank and file members of the International Woodworkers of America walked off their jobs and posted pickets around mills and at logging camps.

By noon, half the 26,000 union members along the coast and on Vancouver Island were on strike.

The legal strike is in defiance of union leaders and the union's 10-man negotiating committee.

They wanted workers to remain on the job until Mr. Justice Nathan Nemetz, the industrial inquiry commissioner in the contract dispute, brings down his report next week and members vote on it in a secret ballot.

But individual members decided to go ahead on their own to back pre-strike demands and union leaders were unable to persuade them to stay at work.

CITY MILL CLOSED

Among those on strike at noon were more than 5,000 on Vancouver Island. Only mill struck locally was Victoria Plywood, where 200 men called it quits Thursday night.

"It's just mushrooming," said Syd Thompson, president of the 7,000-member Vancouver local, who reported half his members on strike.

A meeting of the union's negotiating committee was called for this afternoon "to take a look at this situation," said regional president Jack Moore.

Mr. Thompson blamed the companies for the walkouts, although he agreed with Mr. Moore the men should wait.

'LITTLE DONE'

During three months of negotiations the employers had "done little more than sit on their well-proportioned posteriors, and have refused to resolve any of the major issues in dispute."

The individual members were "sick and tired of employer procrastination and delay."

Negotiator for the 120 companies, John Billins, declined comment.

There was no comment from Mr. Justice Nemetz.

Earlier, however, he said he expects to start writing his report early next week. His recommendations are not binding on either side.

Last Tuesday, he was assured by union leaders there would be no strike until his report was completed and submitted to members for their decision.

FRASER WALKOUT

But on Wednesday, 160 loggers in the Fraser Valley went on strike and by Thursday night about 3,500 men were out.

Labor Minister Leslie Peterson said he has persuaded Mr. Justice Nemetz to continue seeking a solution to the woodworkers contract dispute despite the walkout.

"As labor minister, I'm pinning my hopes on him to effect a settlement or else bring in a report with his recommendations," Mr. Peterson told The Times in an interview from Vancouver.

He revealed that the judge had spoken with him this morning about the surprise walkout and "he's most disturbed by it which is in contravention of the agreement reached between the union negotiators and myself."

Mr. Peterson said at Judge Nemetz's request, he was prepared to extend the deadline for the commission report "as long as necessary."

Meanwhile, Lands and Forests Minister Ray Willis- Continued on Page 2

Two-Year Pact Ends Seaway Strike Threat

OTTAWA (CP)—A seaway strike that would have cut off shipping for half a continent was called off Thursday night when union and management negotiators settled for a wage increase of 20 per cent now and another 10 per cent in 1967.

Total cost will approach $4,000,000.

The agreement, approved at an emergency session of the federal cabinet, will raise the average wage package of the St. Lawrence Seaway's 1,200 operating employees to $3.21 an hour from $2.36 as of next Jan. 1.

Settlement terms were worked out late in the fourth day of mediation talks directed by Senator Norman MacKenzie, appointed to the task only last Thursday by his old university schoolmate, Labor Minister Nicholson.

Prime Minister Pearson announced the settlement in the Commons a half-hour before the Canadian section of the seaway was scheduled to begin shutdown procedures. A strike had been set for noon today.

Sen. MacKenzie later reported that the 20-per-cent wage boost will apply retroactive to Jan. 1 of this year, when the old contract expired.

EXPECTS APPROVAL

W. J. Smith, president of the Canadian Brotherhood of Railway, Transport and General Workers (CLC), told the press conference he is confident his union members would accept the package.

Dr. Pierre Camu, president of the deficit-ridden St. Lawrence Seaway Authority, declined comment on all aspects of the settlement, including cost figures.

However, a reliable informant said later the wage package would cost an additional $1,360,000 this year and $2,500,000 extra in 1967. Last year's total wage bill on the seaway was about $5,000,000.

Mr. Smith told reporters the total value of the wage and benefits clauses in the new contract would be a minimum of 75 cents an hour and an average of 85 cents an hour for each worker.

Mr. Nicholson, who took over the federal labor portfolio in January, stressed that the seaway settlement should not be looked upon as a pattern.

"This was a special situation," he told a reporter, obviously with an eye to the crucial negotiations coming up later this summer in the railway industry.

MOVED MEETINGS

MacKenzie had ironed out all of the fringe issues in the seaway dispute earlier in the week during talks with both sides that began Monday in Cornwall and switched here Wednesday morning in order to be close to the source of power — the seaway's political headquarters.

Both sides met with Senator MacKenzie Thursday morning. But in the afternoon he kept the two parties in separate rooms and carried on a back-and-forth negotiating procedure.

The union had originally demanded a 35-per cent increase in one year, later amending this to two years.

DOCKERS REJECT FINES

VANCOUVER—There were unconfirmed reports here this afternoon that B.C. longshoremen were taking an unofficial strike vote following the conviction of 10 of their members on contempt of court charges.

VANCOUVER (CP) — Ten union officials took three-month sentences today in lieu of fines after being convicted of contempt of court.

The men, members of the International Longshoremen's and Warehousemen's Union (CLC) were convicted by Mr. Justice David Verchere and sentenced to three months or fines totalling $4,100.

They were convicted of disobeying a court order designed to stop the union from giving instructions to its members not to work on the Victoria Day holiday.

B.C. Supreme Court order instructed the officials to countermand any instructions they had given for a work stoppage on Victoria Day, to post notices to that effect on bulletin boards and to inform the Maritime Employers' Association that the order had been complied with.

The association, which had sought the order, informed Mr. Justice Verchere earlier this week that it had received no word from the union.

Mr. Justice Verchere fined Roy C. Smith, B.C. area president of the union, $500. The other nine were fined $400.

All 10 had surrendered themselves to the sheriff Wednesday after an order for their arrest had been made the day before because they had not appeared in court to face the charges.

They were released on their own recognizance until today.

Among the 10 sentenced was G. W. (Stan) Ball, business agent for the Victoria local.

Injured Russ Seaman Lands For Treatment

By TERRY IZZARD

An injured Russian seaman was rushed to hospital in Victoria today from the Soviet fishing vessel Indigirka.

An ambulance team was standing by at Ogden Point when the refrigeration ship tied up at 9 a.m.

The seaman, 35-year-old Georgy Frolov, was carried ashore on a stretcher and taken to Veterans' Hospital.

At press time he was in fair condition.

Dr. William Edwards, who was put aboard the vessel by a B.C. Pilotage boat which went to meet it, said Frolov appeared to have a brain abcess.

FELL ON SHIP

Officials, who spoke to the ship's captain, said the seaman suffered a fall on April 25.

No reason was given for the delay in getting him to shore.

In the two hours before the ship sailed to join the fishing fleet off the coast of Washington, crewmen chatted in halting English with newsmen on shore.

They exchanged coins and cigarettes as their comrade was loaded into the ambulance.

A female crew member, one of 10 aboard, tried to enter the ambulance with the injured man.

CALLED BACK

But an immigration official called her back to the ship.

It is believed Frolov will be flown back to the Soviet Union or picked up by one of the fleet when he recovers.

Five other Russians from the vast Soviet fleet have been landed at North American ports for treatement in recent months — two of them in the past two days.

No Dilution Says PM

OTTAWA (CP)—Prime Minister Pearson told the Commons today the government has no intention of diluting the four conditions it laid down for provinces to qualify for federal payments for its proposed medical care insurance program.

Financial Paper Blasts Big B.C. Power Project

By JOHN MIKA
Times Legislative Reporter

A major Wall Street financial paper which is bitterly opposed to public power has lambasted B.C. Hydro's Peace River project, Premier Bennett and New York financiers willing to sell a $50 million bond issue for B.C. Hydro.

Barron's, the publication, made its attack in this week's edition warning its readers against buying the bonds before they go on the market.

It said the agreement by five top New York financial houses to sell the bonds "points up one of the street's most unfortunate failings . . . its willingness to do business with men one can't trust."

Premier Bennett's office today said he was too busy with appointments to see reporters seeking his reaction to the attack.

●

The paper's editorial went on to recall its angry opposition to Premier Bennett's "illegal" takeover of the B.C. Electric Company.

Then it swung into direct criticism of B.C. Hydro.

"From a bad beginning, the authority is moving steadily towards a dubious end. In view of the restraints on investment, domestic and foreign, now being urged on private enterprise in the U.S. and Canada alike, this is a curious moment to pursue a huge and costly project.

"Even in the best of times, as the prospectus neglects to point out, the Peace River development which the new bonds will help to finance would strike most observers as highly speculative.

"Power, as Lord Acton once said, corrupts. He should have lived to see public power.

"It's quite a sight. On the U.S. side of the border stand such monuments to lack of principle as the obsolete nuclear power station at Hanford, Wash., as well as the illegally financed generating plant of the Colorado-Ute Electric Association.

●

"Now a project is rising north of the border, which—for size, cost and potential waste of resources—will dwarf anything on the continent."

The editorial said B.C. Hydro will have to spend $1.36 billion on the Peace and Columbia River projects in the next five years and the proposed bond issue "is only the first round" of borrowing.

It criticized the bond issue prospectus because it did not mention the "confiscation" of B.C. Electric.

"As to the future, the prospectus sheds equally dim light. For example, it nowhere breaks down total scheduled investment be- Continued on Page 36

WIRE BRIEFS

Wilson to See LBJ?

LONDON (UPI) — Prime Minister Harold Wilson and President Johnson will meet in Washington next month, it was announced today.

Cave-In Kills Three

MONTREAL (CP) — Three workers were killed and a fourth was rescued alive today following a construction site cave-in that buried them under tons of earth and rubble.

Gemini Pilots Named

HOUSTON, Tex. (AP)—U.S. Navy Capt. James A. Lovell Jr. and Air Force Maj. Edwin E. Aldrin Jr. will fly Gemini 12, the United States' final two-man space mission late this year.

Strike Hits Airline

PARIS (Reuters) — Air France, the French state airline, was almost paralyzed today by a 48-hour strike by crew members which started at midnight Thursday night.

SIGNALS CROSSED IN N.Y. HARBOR

Ship Crash Death Toll 20

NEW YORK (AP)—Intense heat and continuing danger of new fires thwarted efforts today to search for more victims in the twisted metal left by the flaming collision of two ships, the U.S. Coast Guard said.

More than 18 hours after the collision in the Kill van Kull Channel in lower New York Harbor firemen still were pouring foam onto the smoking, smoldering hulk of the British tanker Alva Cape, trying to cool her down and ensure that her remaining volatile naphtha cargo does not catch fire again.

The coast guard placed the toll of known dead at 20 among 101 crew members on the tankers and two escorting tugs which also caught fire after the collision Thursday. Twelve were listed as missing with 69 survivors, 40 in hospital.

The British tanker was carrying the naphtha cargo. The other vessel, the American tanker Texaco Massachusetts, had no cargo.

BLAMES SIGNALS MIXUP

A harbor pilot, Donald Baker, 45, of Massapequa Park, N.Y., who was aboard the Alva Cape, said the disaster apparently was caused by a mixup in signals.

Baker said the Texaco Massachusetts, which was pulling out of a tank farm, signalled the Alva Cape, which was coming into the channel, that the two ships would cross paths.

Baker said he acknowledged the signal and proceeded, possibly believing that the Texaco Massachusetts intended to hold back until his ship had passed.

Baker said when he saw that a collision was probable, he ordered full speed astern and, "we gave him (the American ship) a whistle, but by the time they answered, we were right on top of them."

Witnesses said one of the tugs exploded, igniting naphtha leaking from the 546-foot British tanker Alva Cape after its collision with the Texaco Massachusetts, an American tanker heading for the Gulf of Mexico after discharging its cargo in New York.

Crew members from both ships and the tugs clambered overboard to find the water a boiling sea of flames from the burning naphtha.

Coast guard and police rescuers in boats and helicopters plucked survivors from the sea.

Alfonso Colon, 56, chief pumpman of the Texaco Massachusetts, told of one unidentified man who "took off his own life belt and gave it to somebody else—then he kept swimming from one man to another and helped them to the buoy."

Colon said his ship struck the Alva Cape and "cut through it like a knife."

"Then naphtha started to pour out of the Cape," Colon said. "Nothing serious would have happened but one of our tugs was straining so hard to avoid the accident that it blew up."

The coast guard said the tug, the Esso Vermont, apparently exploded when the naphtha—a petroleum distillate — washed over its engines. Eight of the Esso Vermont's nine-man crew were reported missing. One was rescued.

The cause of the collision remained a subject for coast guard investigation, which began immediately.

Th' loggers are out o' th' woods, but th' industry sure ain't.

★ ★ ★

Mister Douglas thinks higher wages don't make higher prices. Y'd think a prairie boy w'd know about hens an' eggs.

★ ★ ★

Looks like Barron's w'd like t' interview Mister Bennett at Runnymede.

Index to Inside Pages

	Page
Bankruptcy Court Next Step in Crackdown	3
Indians Caught in Vicious Circle	8
Parnell's Goal Holds Shamrocks to Draw	12
Expansion of Welfare Programs Advocated	25

Ask The Times	21	Entertainment	18	Radio, TV	34
Births, Deaths	27	Finance	10	Sport	12
Classified	27	Home Garden	2	Weather	2
Comics	37	Mayse	21	Why Grow Old?	22
Dear Abby	23	Penny Saver	22	Women	22

BRITISH SEAMEN VOTE TO CONTINUE STRIKE

LONDON (Reuters)—The representatives of Britain's striking merchant seamen voted unanimously tonight to continue the strike that started 33 days ago. The decision was announced after a meeting of the seamen's union executive committee here.

But the resolution added that the seamen are willing to resume negotiations with the shipowners.

DAY-BY-DAY, IT WENT THIS WAY

Labor Dispute Took Four Months to Boil

Four months of events preceded today's spreading strike by rank-and-file loggers and mill workers on the B.C. coast.

Here is a summary of the chronology:

Feb. 28—International Woodworkers of America announces 16-point bargaining program including an extra 50 cents an hour for all employees;

March 1 — Industry spokesman John Billings calls IWA proposals exhorbitant;

March 14 — Industry announces its proposals, including seven-day production week and arbitration and damage payments in wildcat strikes;

March 16 — Talks open between IWA and Forest Industrial Relations, representing 120 companies;

March 28 — IWA announces it will seek a conciliation officer as talks break down;

May 5 —Conciliation officer Jack Sherlock recommends no conciliation board be appointed; IWA president Jack Moore moves for a strike vote; Industry says it won't ask that the vote be government-supervised;

May 25 — Government appoints Mr. Justice Nathan Nemetz as industrial inquiry commissioner to try and effect a settlement; Union announces strike vote carried by 94 per cent;

May 31 — Direct negotiations resume;

June 6 — Mr. Justice Nemetz meets with IWA negotiators;

June 7 — Mr. Justice Nemetz meets industry negotiators;

June 11 — Union serves required 48-hour strike notice on all coast employers; Talks continue.

June 13 — Talks end; Union negotiating committee recommends no strike action until Mr. Justice Nemetz' report is received and submitted to membership secret vote;

June 15 — Contract expires; 160 loggers in Fraser Valley decide to strike;

June 16 — Rank-and-file walkouts spread through lower mainland and Vancouver Island affecting about 4,500 of the 26,000 members.

BOTH SIDES HAD SHOPPING LIST

Here is a summary of the main proposals made by each side prior to today's wood industry strike:

UNION

- Extra 50 cents an hour for everyone;
- Portal to portal pay for loggers, with an 8½-hour day from marshalling point back to marshalling point;
- Double pay for overtime;
- No contracting out of work except under conditions of the master agreement;
- Extra shift differentials (15 to 20 cents more) and longer vacations with pay—three weeks after one year; four weeks after five years; five weeks after 10 years;
- The right to negotiate crew adjustments to new production methods or machines.

INDUSTRY

- Seven-day production week instead of the present five days to keep machinery running "at its optimum rate";
- Arbitration machinery to fix blame for illegal work stoppages and assessment of compensation for the injured party;
- Conference on falling and bucking to "seek a viable solution . . . (to) serious distortions in the wage scale";
- Extension of plywood job evaluation to other sections of the industry;
- Payment of employees entitled to travel time at the minimum labor rate instead of the employee's job rate;
- Increased board and lodging rates in logging camps.

. . . CAN'T HOLD MEN

Continued from Page 1

fused to comment, but did admit there was a meeting between the men and management Thursday.

"These things are not settled through the public press," he said.

Not affected at noon by the spreading strike were 1,000 workers at B.C. Forest Products two sawmills and plywood plant off Gorge Road. Another 400 persons work at other operations in Victoria, Sooke and Jordan River.

"This is an explosive situation," said Mr. Drew. "The membership are disturbed because of the attitude of the industry in that very little progress has been made in three months of negotiations.

"In reporting to the membership in the last three months it has been the same thing—no progress. The members are absolutely fed up."

Mr. Jubenville said a management offer of 12 cents an hour this year and 10 cents next year "would feel lonesome among the material in a garbage can.

"The employers are fully responsible for these spontaneous walkoffs through their mouthpiece John Billings (president of Forest Industrial Relations, which bargains for companies).

"He is a past master at stalling tactics and second-rate wage offers."

In Port Alberni, Local 1-85 business agent John Squire commented:

"Everything happened so suddenly. It was spontaneous action. We asked the men to stay on the job.

"But the men are complaining we have been too long in negotiations. The men have taken things into their own hands."

. . . WALK-OFF

Continued from Page 1

ton said the forest industry was worth $985 million to the economy last year.

"It's the backbone of our whole economic existence of our life in B.C." he said.

"A strike cannot but help to affect our economy at a great many levels."

The rank-and-file action is the fourth strike in the coast lumber industry since the end of the Second World War.

In 1946, 37,000 woodworkers struck for five weeks to improve the 50-hour work week and a basic rate of 82 cents. They got a 15-cent raise, a 44-hour week in manufacturing and 48 hours in summer and 40 hours in winter for loggers.

In 1952, 33,500 union members struck for six weeks, gaining an extra 5½ cents and three paid statutory holidays.

The last industry strike was in 1959 when 27,000 men and women walked out for 10 weeks in a dispute that caused 1.2 million lost working days — exceeded by only one other strike in Canada since 1950.

They sought an extra 34 cents on top of the basic $1.72 an hour. After mediation by John Deutsch, now chairman of the Economic Council of Canada, they go 20 cents over two years plus an extra 10 cents for tradesmen.

Since then the basic rate has risen to the present $2.36.

Logger's Death Ruled Accident

NANAIMO—John McKendrick, 18-year-old logger, died an accidental death and no blame is attached to anyone, a coroner's jury ruled here Wednesday night.

Mr. McKendrick was injured at the Nanaimo River camp of MacMillan Bloedel Ltd. on May 6 and died from his injuries in Nanaimo regional hospital two weeks later.

Dr. H. A. Philcox, Nanaimo, said he died of major damage to the spinal cord.

HOW DOES THE CARRIAGE TRADE LIVE?

Comfortably . . . quietly and economically in a beautiful new Apartment Building near the lovely homes and buildings of the Rockland area.

THE Lovely ROCKLAND ARMS

1030 Linden Avenue, just off Fort.

One-Bedroom Suites from $117.50.

Call D.M.D. at 385-2488

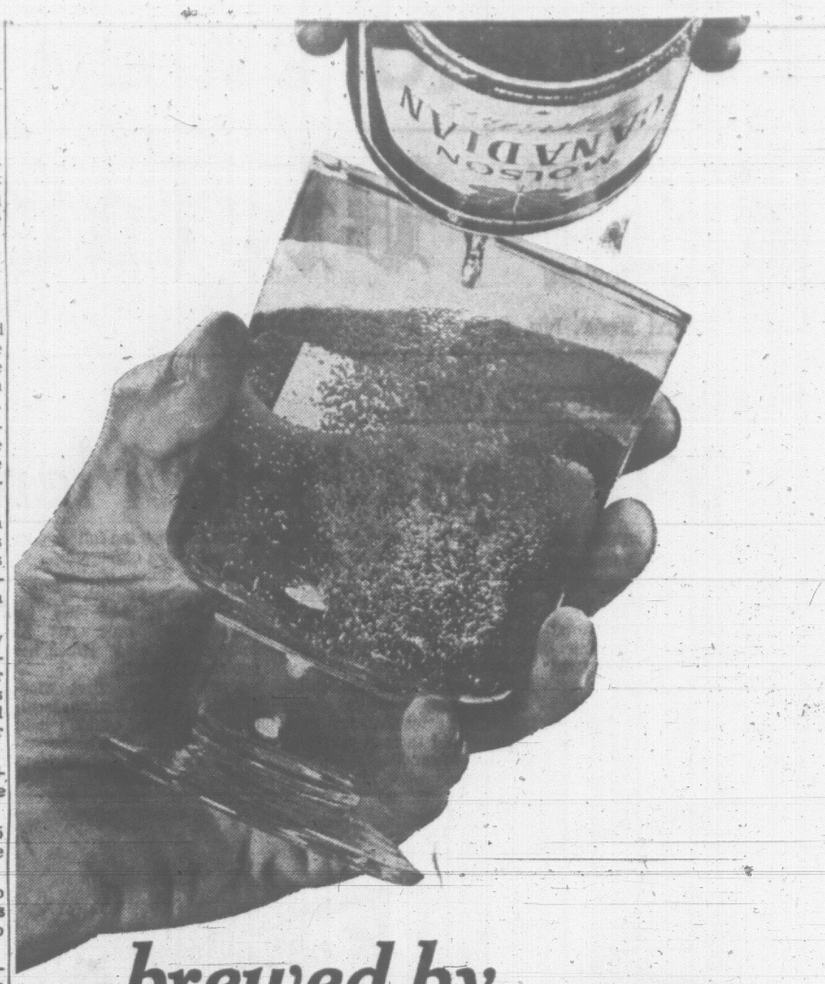

...brewed by men who know their beer...

That's Molson Canadian

Brewed with a unique smoothness to satisfy your taste. It's the friendly lager from Molson's—
Independent brewers since 1786.

Psst! I'm the beer that brought you Beermanship

This advertisement is not published or displayed by the Liquor Control Board or by the Government of British Columbia.

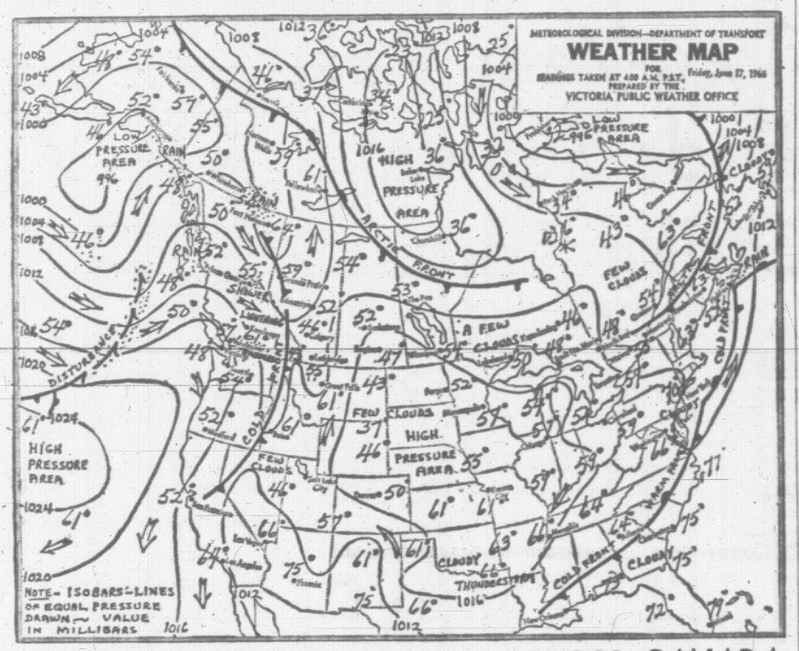

WEEKEND WEATHER PICTURE ACROSS CANADA

B.C. SYNOPSIS — The Pacific disturbance which came into the province Thursday continued to form thunderstorms as it moved through the interior Thursday night. It was expected to give more showers and thunderstorms to eastern sectors before it passed into Alberta this afternoon. Behind it a building ridge of high pressure will provide sunny periods to some parts of southwestern B.C. today. The next disturbance is due to bring rain to the north coast this afternoon. This system will continue eastward developing showers in other parts of the province on Saturday.

DOMINION PUBLIC WEATHER OFFICE
9 A.M. FORECASTS
(Valid until midnight Saturday)

Victoria—Cloudy on Saturday with a few showers in the afternoon and evening. Little change in temperature. Light winds. Low tonight and high Saturday at Victoria, 52 and 65.

Vancouver - Georgia Strait — Cloudy on Saturday with a few showers in the afternoon and evening. Little change in temperature. Winds light, occasionally southeast 15 in Georgia Strait. Low tonight and high Saturday at Vancouver, Abbotsford and Nanaimo, 52 and 65.

West Coast—A few showers in the extreme northern part this evening. Cloudy with a few showers on Saturday. Little change in temperature. Winds light, increasing to southeast 15 tonight. Winds southerly 15 occasionally 20 on Saturday. Low tonight and high Saturday at Estevan Point, 52 and 58.

TEMPERATURES YESTERDAY

	Min.	Max.	Prep.
Victoria	54	68	trace
Normal	50	64	--
ONE YEAR AGO			
Victoria	50	66	--
ACROSS THE CONTINENT			
St. John's	53	71	--
Halifax	50	69	.09
Montreal	55	65	.30
Ottawa	50	68	.02
Toronto	47	68	.07
North Bay	46	67	.27
Port Arthur	43	76	--
Winnipeg	46	80	--
Regina	46	74	--
Saskatoon	45	77	--
Prince Albert	43	78	--
Medicine Hat	53	74	--
Penticton	65	90	--
Vancouver	56	75	.01
Nanaimo	49	77	.06
N. Westminster	55	75	.04
Kimberley	42	78	--
Castlegar	54	78	--
Prince Rupert	50	72	.02
Prince George	54	75	trace
Ft. St. John	58	80	--
Whitehorse	49	68	.06
Seattle	54	77	--
Portland	58	81	--
Chicago	52	72	--
San Francisco	52	68	--
Los Angeles	62	76	--
New York	68	84	--
Palm Springs	73	104	--

World temperatures (based on observations taken at midnight PST): London 59, Rome 70, Berlin 70, Stockholm 68, Moscow 54, Madrid 55, Tokyo 75.

U.S. temperatures: Anchorage 65, 49; Las Vegas 102, 68; Phoenix 109, 75; Washington 92, 66; Honlulu 87, 75; Miami 84, 76.

CITY'S WEATHER RECORD

Sunshine, June	115.8 hrs.
Last June	189.5 hrs.
Normal (30 years)	143.6 hrs.
Sunshine, 1966	951.4 hrs.
Last Year	1,030.9 hrs.
Normal (30 years)	942.1 hrs.
Precipitation, June	.20 ins.
Last June	.24 ins.
Normal (30 years)	.68 ins.
Precipitation, 1966	9.61 ins.
Last Year	11.88 ins.
Normal (30 years)	12.64 ins.

Sunrise, Sunset Saturday
(Pacific Standard Time)
Sunrise .. 4:11 **Sunset** .. 20.19

TIDES AT VICTORIA
(Pacific Standard Time)

	Time	Ht.	Time	Ht.	Time	Ht.	Time	Ht.
	H.M.	Ft.	H.M.	Ft.	H.M.	Ft.	H.M.	Ft.
17	08.10	0.8	23.57	9.3				
18	08.47	0.2						
19	00.18	9.5	09.27	-0.2				
20	00.46	9.5	10.11	-0.4	20.30	8.4	21.46	8.3
21	01.24	9.3	10.58	-0.2	21.02	8.4	22.57	8.3
22	02.04	8.9	11.44	-0.2	21.29	8.3		

TIDES AT FULFORD HARBOUR
(Pacific Standard Time)

	Time	Ht.	Time	Ht.	Time	Ht.	Time	Ht.
	H.M.	Ft.	H.M.	Ft.	H.M.	Ft.	H.M.	Ft.
17	01.37	10.5	09.37	1.0	18.06	10.7	22.10	9.7
18	02.06	10.5	10.14	0.3	18.49	11.2	23.10	9.9
19	02.38	10.5	10.55	-0.1	19.33	11.5		
20	00.09	10.0	03.36	10.4	11.38	-0.3	20.16	11.7
21	01.16	9.8	04.01	10.1	12.24	-0.1	20.59	11.7
22	02.30	9.4	04.49	9.6	13.12	0.5	21.39	11.6

HOME GARDEN

Top Quality Lost By Over Crowding

By HILDA BEASTALL

More lettuce seedlings are lost from being crowded in the rows, than ever attain the size desirable for top quality.

Hilda

Some gardeners find the seedlings difficult to handle, for they quickly become leggy and soft when crowded, and then succumb from lack of free air circulation.

The easy way out of this difficulty is to sow the seed thinly enough that only one seedling comes up in an inch of space. This is only approximate, but the seedlings will at least not be crowded for their first two weeks of life.

At that stage every second seedling can be transplanted, or pricked out, to the section of the lettuce row left vacant for this purpose at sowing time.

The remaining lettuce will then be two inches apart, sufficient space to allow development of the little plants to a size usable for sandwiches.

Later transplanting of every other lettuce in the row for use in succession will leave the originals four inches apart and this will allow the remainder to come along nicely.

Lettuce of the Butterhead type with varietal names such as Velvet and Buttercrunch will dow ell at this spacing, while the large varieties will need the eight-inch spacing.

The pleasant thing about growing one's own lettuce is that tasty salad material is available at all the different stages and there is no waste of seedlings if seed is sown thinly.

Transplanting a few each week, produces a succession crop over many weeks from the one sowing.

A similar small sowing should however be made bout the middle of July, this time of the Early Evergreen or Great Lakes 6238, both capable of withstanding the colder conditions of fall, and with us here, quite likely to continue in good condition until Christmas.

YOUR HEADQUARTERS for PANELING

CUBBON COOK ST.

AT LOW, LOW PRICES!

CUBBON

A YARD OF GOOD LUMBER

ON COOK!

MAHOGANY WALL PANELS

Just arrived! Beautiful satin finished, genuine mahogany panels, 4 ft. wide by 8 ft. long. Each lovely panel is vee-grooved to resemble rich mahogany planking. We invite you to inspect and compare, but we advise you to shop early because these panels will not last long. So if you are planning a basement or attic room this year, be sure to take advantage of this outstanding buy at . . . CUBBON ON COOK!

Reg. $4.10 Panel
SALE, EACH ---------- $2.99

MORE EXCITING VALUES IN MAHOGANY PANELING

In Sizes to Suit Everybody!

	Reg.	Panel SALE
1/8x32x96, Rotary Mahogany	$2.20	$1.95
1/8x36x72, Rotary Mahogany	$1.70	$1.55
3/16x4'x8', Prefinished Rotary Mahogany	$5.25	$3.99

PICNIC TABLES

(Not Exactly As Illustrated)

The quality picnic table for family meals on the patio. The table and side seats are all together in one sturdy unit, seating six people in comfort. Quality 2" red cedar stock used throughout. You may purchase it either assembled or unassembled.

Unassembled, EACH ---------- $14.37

Assembled, EACH ---------- $19.92

PICK 'EM AND PACK 'EM

LUMBER BARGAINS BY THE BUNDLE!

SHORTS
2"x2" • 2"x4"
2"x3" • 2"x6"

If you are planning on repairs to your fences, carports and garages, etc., then these savings are for you. All one-inch pieces are bundled for easy carrying.

Size	6-foot	8-foot
1"x1", 12 per bundle, rough	.84	1.28
1"x2", 12 per bundle, dressed,	1.00	1.50
1"x3", 6 per bundle, dressed	.70	1.00
1"x4", 6 per bundle, dressed	.92	1.36
1"x6", 4 per bundle, dressed	.84	1.28
1"x8", 4 per bundle, dressed	1.04	1.57
1"x10", 4 per bundle, dressed	1.32	2.03
1"x12", 4 per bundle, dressed	1.60	2.40
2"x2", 6 per bundle, dressed	1.00	1.50
2"x3", each	.21	.44
2"x4", each	.29	.56
2"x6", each	.45	.88
2"x8", each	.60	1.20
2"x10", each	.75	1.60

DISTINCTIVE CEILINGS
DRAMATIC WALLS
SQUARE-Tex
A LOW COST DECORATIVE HARDBOARD

Economy Ceilings
CEILING TILE PANELS

Now available in a new snowflake finish, as well as gold fleck on white. Each panel is easy to apply and comes in a handy 48"x48"x¼" thick size. Perfect for play room areas, basement or attics.

Premium Grade, EACH ---------- $2.25

Seconds EACH ---------- $1.85

CUBBON BUILDING SUPPLIES LTD.
1720 COOK STREET PHONE 384-8181
OPEN SIX DAYS EACH WEEK — FRIDAY NIGHTS TILL 9

MPs Dispute Drug Claims

Manufacturers' Statesments Draw Caustic Comments at Prices Probe

OTTAWA (CP)—MPs balked Thursday at swallowing some of the ingredients in the drug industry's submission to the Commons drug prices inquiry.

Three doctor-MPs made critical comments about the basis for the industry's claim that drug prices are fair and reasonable and about the industry's picture of itself.

Dr. Gaston Isabelle (L—Gatineau) figured the price inquiry is a waste of time and said the whole industry ought to be investigated, especially "the racketeers.

He said he thinks about half the companies are in that category. They should get out of business because they are giving the legitimate business a bad name.

Dr. Isabelles comment was made at the end of an 80-minute session during which a battery of officers and experts of the Pharmaceutical Manufacturers Association of Canada was questioned by committee members.

MADE DETAILED CASE

In an inch-thick brief the association produced an array of statistics and arguments to support its opposition to loss or modification of patent protection and its support for abolition of the 11-per-cent federal sales tax and other measures.

The association, representing 57 companies which make 85 per cent of pharmaceuticals sold in Canada, proposed establishment of an independent source of information on drug products and prices and a tribunal to referee applications by manufacturers for compulsory licences to produce patented drugs.

A basic part of the associations argument that prices are fair and reasonable was the contention that a Canadian works fewer hours than people in most other countries to pay for drugs.

The brief produced a statistical formula which showed Canada second only to the United States on an index of retail prices covering Sweden, Britain, West Germany, France, Holland and Italy.

Dr. Lewis Brand (PC—Saskatoon) took issue with the associations support of a price system based on cost to the druggist plus fee for service as a means to lower drug costs.

LSD MAY AID ALCOHOLICS

SAN FRANCISCO (AP)—Dr. Abram Hoffer, a Canadian psychiatrist, says the controversial fantasy-producing drug LSD may aid in the successful cure of alcoholics.

"Properly used LSD therapy can convert a large number of alcoholics into sober members of society," said Dr. Hoffer, director of psychiatric research for the Saskatchewan department of public health.

Bankruptcy Court Next Step in Crackdown

OTTAWA (CP) — The Commons gave a speedy detailed approval Thursday to legislation to tighten up the bankruptcy law with the knowledge it's a forerunner to more sweeping changes.

Justice Minister Cardin, who piloted the legislation through the House, said the government is studying the possibility of a national court with exclusive jurisdiction over bankruptcies.

He suggested the federal Exchequer Court may be transformed to handle the job. He was "very strongly" in favor of consideration of such a move.

The Exchequer Court's prime function now is to handle civil cases involving income tax, patents and copyrights.

The consideration of a national court is a companion to a comprehensive study under way for some time of the whole Bankruptcy Act, last revised in 1949. The government has assigned three lawyers as a committee to draft a wholesale revision.

Mr. Cardin said their job should be completed before the end of the year.

Despite occasional sallies from Erik Nielsen (PC—Yukon), the opposition fraud and crime watchdog, MPs were in no mood to quibble too much with the amending legislation.

Cyprus Operation Extended 6 Months

UNITED NATIONS (CP) — The United Nations Security Council voted unanimously Thursday to extend the UN peacekeeping operation in Cyprus for a further six months.

JEWELRY GIFTS
FOR THE BEST DAD IN THE WORLD

From
Francis Jewellers

Here is a marvellous selection of gifts that are sure to please dad on Father's Day!

CUFF LINKS
From $2.95

TIE TACS
From $2.95

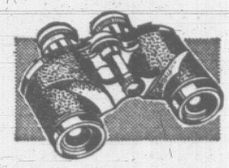

LIGHTERS—Large selection, from $3.95

WALLETS—Quality leather, from $3.95

TANKARDS—Gift he will appreciate, from $7.50

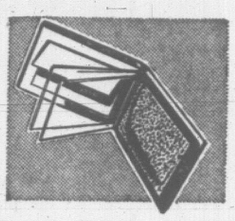

- KEY CHAINS
- WATCHES—All the Finest Makes
- RINGS—Signet, Lodge, Stone-set
- BINOCULARS
- WATCH BRACELETS
- BRUSHES
- PENS and PENCILS
- ELECTRIC SHAVERS
- TRAVEL KITS
- WRITING CASES

OPEN FRIDAY TILL 9 P.M.

F. W. Francis Ltd.
JEWELLERS
Kitty-Corner from the Bay
1684 DOUGLAS STREET Phone EV 4-7611

You Get So Many "Extra Services" With Standard's 3-Room

HOMEMAKER GROUPS!

Standard FURNITURE DENNYS OF VICTORIA

- ★ The assistance and advice of a staff trained in Interior Decorating.
- ★ Individual selection of styles of furniture in each group.
- ★ Free Delivery on Vancouver Island, Gulf Islands, and the Lower Mainland.
- ★ Extra value in quality merchandise that has made Standard appreciated over the past 55 years.
- ★ Free Storage for 3 Months.
- ★ Standard's full Guarantee of Satisfaction.
- ★ Low Budget Payments with "add-on" features to help you with future purchases.

"ECONOMY" GROUP

Pay Only 19.90 Per Month

LIVING ROOM
2-Piece Chesterfield Suite
Coffee Table
Matching Step Table
Tri-Light Lamp
Table Lamp

DINING ROOM
Attractive and sturdy 5-piece Chrome Suite for your dinette

BEDROOM
3-Piece Bedroom Suite with Dresser, Chiffonier and Double Bed
4-Ft. 6-In. Pasadena Mattress
Matching Pasadena Box Spring
2 Pillows
2 Boudoir Lamps
1 Bedspread

3 ROOMS COMPLETE FOR ONLY 449.00

"DE LUXE" GROUP

Pay Only 27.00 Per Month

LIVING ROOM
2-Piece Chesterfield Suite
Arborite Walnut Coffee Table
Matching Walnut Step Table
Table Lamp
Tri-light Lamp with shade and bulb

DINING ROOM
5-Piece Dinette Suite with Arborite extension table and 4 washable upholstered chairs.
Plus Free 20-Piece Breakfast Set

BEDROOM
3-Piece Walnut Bedroom Suite with Mr. and Mrs. Chest and Bookcase Bed.
"Pasadena" Spring-filled Mattress
Matching "Pasadena" Box Spring
2 Feather Pillows
2 Boudoir Lamps
1 Bedspread

3 ROOMS COMPLETE FOR ONLY 599.00

See 3-Room Groups on Standard's Lower Main Floor

SEALY Complete ENSEMBLE With Headboard!

- ★ SCROLL QUILTED
- ★ DAMASK COVER
- ★ 312-COIL UNIT
- ★ SISAL PADS

Mattress, Box Spring, Bracket and Legs. Single size .....

59.98

Sleep Shop, 5th Floor

Relaxing Gift for Hard-Working Dad!

CHAIRS

From Victoria's Finest Selection!

Swivel Rockers
Soft attached pillow back, zippered seat cushions over non-sag and cotton set base. Choice of vinyl upholstery in light brown, spice, green and turquoise.
95.00

Relaxers
Modern, high-back style with buttoned concave form-fitting pullover top. Two-way relaxer, smooth positive action. Choice of oxblood, black, ivory, olive.
99.00

TV Recliner
De luxe 3-way action mechanism, full foam rubber, loose-zippered seat cushion, soft attached tufted back. Choice of vinyl upholstery fabric.
155.00

Recliner
By Kroehler . . . 3-way Relaxer, smooth, positive action, super-soft saddle-shaped Lawson roll arm, zippered cushions . . . in chestnut, oxblood, black.
169.00

Mezzanine Floor

Open 'Til 9 p.m. Fridays

PHILCO A SUBSIDIARY OF Ford Motor Company COLOR TV

Buy Now and Enjoy All the New "Color Shows"

- ★ 24,000 VOLT PICTURE
- ★ TRANSISTORIZED TUNER
- ★ FRONT SOUND SPEAKER
- ★ ONE-YEAR WARRANTY

Now Demonstrated in Our New "Color Lounge"

SPECIAL 779.00 WITH TRADE

NO DOWN PAYMENT — $42 per month

Standard FURNITURE DENNYS OF VICTORIA

SURROUNDED BY FREE PARKING. Phone EV 2-5111 737 Yates Street, Victoria

May we remind you that there is little less than a month left to send in your preliminary precis for Imperial Tobacco's Nationwide Centennial Competition "Canada-2000 A.D."

If you are a Canadian citizen living at home or abroad, you are invited to submit a creative, critical or analytical work describing how Canada may, should or will develop over the next 33 years.

All prospective entrants are asked to submit a preliminary precis of the proposed work of not more than 2,500 words by July 15, 1966.

Submissions may be in English or French.

The grand award will be $33,000, with nine other awards of $3,000 each.

JUDGES FOR THE IMPERIAL TOBACCO CENTENNIAL COMPETITION ARE:

John James Deutsch, B.Com., LL.D.
Chairman, Economic Council of Canada

Earle Birney, M.A., Ph.D., LL.D., F.R.S.C.
Writer In Residence,
University of Toronto

The Hon. Alfred Maurice Monnin,
B.A., LL.B., Justice, Manitoba
Court of Appeal, Winnipeg

Claude Ryan, B.A.
Publisher & Managing Editor, Le Devoir, Montreal

Peter B. Waite, M.A., Ph.D.
Head Department of History,
Dalhousie University, Halifax

We hope that "Canada — 2000 A.D." will present a challenge to many hundreds of thoughtful Canadians who care about this country of ours. Many, we hope, will have ideas of how it may or should develop over the next 33 years, and what we may expect in the year 2000, which begins a new century.
I earnestly invite all Canadians who have something to say, to enter this competition. Perhaps among the winning entries, new and exciting ideas may come to light.
I wish good luck to everyone who takes up this challenge.

John M. Keith
President

For full details and regulations write to:
"Canada — 2000 A.D."
Imperial Tobacco Company
of Canada Ltd.,
P.O. Box 6500, Montreal 3, Que.

Victoria Daily Times

Established 1884

Published every afternoon except Sunday by the Times Publishers Limited, 263 Douglas Street, Victoria, B.C. Authorized as second class mail by the Post Office Department, Ottawa, and for payment of postage in cash. The Canadian Press is exclusively entitled to reprint the local news published herein.

BRIAN TOBIN, Editor — W. ARTHUR IRWIN, Publisher — LESLIE FOX, Managing Editor

FRIDAY, JUNE 17, 1966

Inequalities in Trade

THE WEST'S FOUR WEALTHiest nations—the United States, Britain, France and West Germany—have decided at a secret meeting in Paris, according to an authoritative source, not to recommend to the Organization for Economic Co-Operation and Development a plan to extend trade preferences to poorer countries.

The plan has foundered, apparently, on United States policy of keeping its trade on a completely multilateral basis; that is, with each trading partner confronting the same tariff barriers as every other, with no special advantages or disadvantages for any.

This is a democratic principle but in the current situation where, among nations, the rich get richer and the poor get poorer, it is unfortunately not going to help the West if enormous economic inequities seem certain to be perpetuated.

Trade preference for poor and underdeveloped nations was the chief topic at the last meeting of the United Nations' Conference on Trade and Development, and it was made clear that the issue is regarded in many parts of the world as a test of the goodwill of the rich toward the poor.

There's no doubt that it is an awkward subject. Determining which countries should receive preference, and how much, could lead to a massive and cumbersome system of tariffs and quotas quite antithetic to the general goal of freer world trade. But, as many spokesmen at the UNCTD meeting pointed out, the benefits of free trade are quite illusory in cases where struggling, under-developed nations are attempting to compete against established industrial giants. The poor countries would be left to sustain themselves economically on the meagre returns from exploitation of raw materials — many of them subject to violent price fluctuations in world markets — while being unable to restrict a possibly destructive inflow of processed goods from the rich countries. Infant industries do, of course, grow up, and it would be advisable in any plan to provide for eventual termination of the concessions.

Three of the countries involved in the secret Paris talks, Britain, France and Germany, made it known several months ago that they favored some form of trade preference plan. It is even considered possible by some authorities on the subject that the Common Market, under French and German influence, along with Britain, might break away from the United States and institute a preference scheme of their own. As the wealthiest of the Western nations, the United States would thus be placed in an extremely embarrassing position—so much so that Washington might feel constrained to alter its present policy.

Logs and Spawning Grounds

A SIGNIFICANT DIFFERENCE has arisen between users of British Columbia's forest resources and Canadian fisheries interests—as well as a conflict between provincial and federal departments—as a result of the log drive down the Stellako River.

The federal authorities sought to ban the drive on the grounds that the plunging logs would gouge out gravel beds essential to salmon spawning. The provincial government took the position that any damage that might be caused—and it doubted any would—was negligible in comparison with the economic advantages of driving the logs.

A report on injury to spawning beds is being sought from the B.C. Research Council, which, incidentally, is both provincial and scientific.

When the report is completed, of course, the drive this year will be history, though the findings of the research group could influence policy in future years.

The controversy points up one of the self-inflicted disabilities of the provincial administration. Because the present party in power virtually eliminated its fisheries branch, on the grounds that fisheries came under federal jurisdiction, it now has no public servants of its own who could provide valuable advice when matters of controversy arise.

The public will be excused if it feels that British Columbia has ordered a log drive and told the federal authorities that they can whistle. But fisheries, though less economically important to the province than is forestry, are still a means of livelihood for many people, as well as an important source of food. While it would be wasteful to duplicate existing federal research and control agencies, there is still a need for an effective voice to represent this resource in the provincial government.

U Thant's Crucial Decision

THERE SEEMS TO BE UNANimous support for U Thant for another term as secretary-general of the United Nations. The one exception—and his position is expressed in a soft voice—appears to be U Thant himself. He would like to return to the type of living he left to assume the arduous responsibilities of the international office.

Personal considerations are at war with his clearly demonstrated sense of duty. But within a matter of weeks he must reach a decision. He might leave the post at the end of his current term. He might, pressed by the major powers within the United Nations, accept reappointment. Or he could remain in office temporarily while he helped to establish a successor.

U Thant sees the absence of mainland China as a repudiation of the name and ideals of the United Nations. He has been confronted by refusal on the part of some members to meet the financial commitments necessary to further the UN's work for peace. He has been forced, on occasion, to face the facts of naked power exercised by strong members of the organization. And he has frequently heard the screaming of hawks drown out the cooing of doves.

U Thant has excellent reasons to seek a peaceful retirement. Yet if he does, the United Nations will suffer a serious loss. He cannot be unaware of that fact, a point made frequently to him and about him by the spokesmen for many countries.

Proof of the Pudding . . .

THE AXIOM OF THE DAY HAS it that jobs are there for the young people who train for them.

Certainly the first graduation ceremonies of the B.C. Institute of Technology seem to bear out the statement. After the two-year course, 371 students graduated and each had a job waiting as he or she received a diploma.

This speaks volumes for the manner in which the institute has met its objectives. These were to provide students after successful completion of the university entrance course with additional and specialized post-secondary school education tailored to meet the needs of the times and the industries, businesses and professions of this province.

If there has been one shortcoming in the infancy of the new educational centre it has been in numbers. Prospective employers asked for more graduates than were available.

In the light of the promise implicit to those who enrolled for the courses, the pudding has been more than proved by the eating.

"I'm not afraid . . . I'm not afraid . . . I'm not afraid . . . I'm not afraid . . . I'm not . . ."

FROM OTTAWA — By MAURICE WESTERN

Toughing Out the Longshore Strike

ALTHOUGH the economic consequences of the settlement between the longshoremen and the shipping federation are not easy to assess in the absence of more detailed information, it would appear from what is known that the union has achieved gains much exceeding any probable increase in productivity and that some increase in shipping costs is therefore to be anticipated. There is, however, another side to the coin. The government was faced with a complex of strikes or threatened strikes in the transportation field. By toughing it out in the case of the Quebec dispute, ministers may have averted graver troubles in future.

Western

The strike lasted for 36 days, provoking strident demands for parliamentary intervention. Mr. Nicholson, the minister of labor, faced daily barrages of questions from opposition members and on one occasion Mr. Speaker Lamoureaux permitted a special debate on the issue as a matter of urgent national importance.

As recently as Monday, Mr. Starr made a second attempt to adjourn the House. He failed to secure general support on the opposition side and Mr. Speaker declined to accept the Conservative motion, partly because the various party spokesmen had been able to express their views earlier in response to a hopeful statement by the minister.

The government was also berated in the press and subjected to heavy pressure by various affected groups across the country.

Varied Advice

Advice varied according to the source. The New Democrats wanted to end the strike by parliamentary intervention without compulsory arbitration. What the Conservatives wanted is less clear. In summing up on Tuesday Mr. Starr hoped that the government "will in future accept its responsibility and act as mediators between two parties in a legal process of collective bargaining." But much more was suggested, by plain inference, in the earlier questions addressed to the government by Mr. Diefenbaker.

On May 17, the Conservative leader said: "Mr. Speaker, I wish the minister had gone so far as to say whether this mediator would have the power and authority to determine the course that would be followed. If the mediator does not have that power, then the national crisis facing us will not be settled."

On June 2, he referred to a speculative remark by the minister and asked: ". . . does the government intend to take proceedings similar to those that were taken by the government of Right Hon. Mr. St. Laurent during the period of office of that government?" (The reference was to a form of compulsory arbitration.)

On June 3, he was more specific: "Under the circumstances does the government intend to regard the national welfare as of some importance and take action along the line that was taken some years ago by the St. Laurent government?"

He pressed a similar question on June 8, charging that 30 million bushels of wheat sales had been lost.

Thus, when he said on June 13, "Parliament should be acting on this," it is reasonable to assume that he had in mind action through the imposition of compulsory arbitration.

The dispute had to do with two matters, wages and productivity. The federation was willing to grant increases but insisted on an end to featherbedding. There had been a settlement of similar nature on the West coast. However, in Quebec the situation was complicated by the rivalry between the CLC and the CNTU. Some suspicion existed that the longshoremen's union would have welcomed a parliamentary settlement of the type suggested by the New Democrats; thereby gaining the essence of their demands while placing responsibility for a settlement on Parliament and thus protecting themselves against attack by a rival union organization.

The effect of parliamentary intervention is to shift a dispute from the bargaining table to the plane of politics. In the past Parliament has extricated itself from such situations by the payment of tribute in the form of subsidies. This is obviously impossible for private employers who do not have access to the public treasury.

If the government had yielded to the pressure for parliamentary action in the case of the longshoremen, the lesson would scarcely have been lost on other unions in the transportation field. We might have had a succession of strikes aimed at political settlements with cumulative inflationary effects. As it was, the prime minister lent his good offices in the final settlement but only after the issues had been clarified and narrowed to one or two outstanding points by the regular legal processes of collective bargaining, conciliation and mediation.

But at least the dispute was kept out of the parliamentary forum in which rival parties compete in generosity at the taxpayer's expense. For this gain, a price was paid — no strike of such a character can last so long without damage to wider interests. This must be set against the price, unknown but probably even higher, which the country would be called upon to pay if the government, in an inflationary situation conducive to strikes of all kinds, should show itself weakly submissive to pressure for parliamentary intervention.

FROM WASHINGTON — By JOSEPH ALSOP

American Cities—The Future Ghettoes

THE other day, without much fanfare, it was announced that in the last 12 months the New York city school system had lost 25,000 white pupils and had gained 36,500 Negro and Puerto Rican pupils. If we were more given to thinking about the future, the story should have led every newspaper in the country.

Alsop

For the fact of the matter is that the grim Negro ghettoes that are now contained within our great northern cities are not merely self-perpetuating. If present trends continue, the ghettoes are actually due to become roughly co-extensive with the cities themselves. New York itself will be the ghetto, instead of its Harlem and Bedford-Stuyvesant slum areas.

To see why this is so, it is only necessary to look at the racial composition of the elementary school populations in our great urban centres. The school population of today, rather obviously, approximately foreshadows the city's population of tomorrow.

Negro City

Thus Washington is already a Negro city, with a fairly thin white facade composed of the federal government, the business district and the white residential areas. But Washington today, with a mere Negro majority, is still very different from the easily foreseeable Washington of tomorrow — the Washington that is predicted by the fact that Negro children now comprise 91 per cent of the pupils in the elementary schools.

Washington is merely the most extreme case, moreover. The Negro pupils in the elementary schools of Detroit have reached 57.3 per cent. In Baltimore they have reached 64.3 per cent. In St. Louis they have reached 66 per cent. In Philadelphia they have reached 57 per cent. And in Chicago, they have reached 52.3 per cent.

That means, very simply, that Detroit, Baltimore, St. Louis, Philadelphia and Chicago are all pretty certain to be cities with Negro majorities in the next generation. Furthermore, the case of Washington makes it quite obvious that if these cities reach this degree of imbalance — of de facto segregation, in short — they will strongly tend to become full ghettoes with an almost completely Negro population.

It is a tragic fact, but it is a fact that has to be faced, that there is a kind of critical point, beyond which, in present circumstances, the full ghetto-situation becomes inevitable. In Washington, the percentage of Negro pupils in the high schools is substantially less than in the elementary schools, and it is still less among adults qualified to become voters. But the critical point has seemingly been passed nonetheless.

This would be much more obvious if the prosperous white sections of the city did not, so to say, live an isolated life of their own. But behind this facade, the white movement to the suburbs continues apace, despite the efforts to reverse it. The movement also continues in all other cities above-listed, as it does in New York. And as the schools more and more become ghetto schools, the movement in all these cities will predictably accelerate.

Less Massive Problem

New York, which is usually thought of as the prime ghetto-city, actually has a less massive problem than those listed above. The Puerto Ricans, although they come to New York as deeply disadvantaged as the poor Negro immigrants from the south, have proved somewhat more able to escape from the ghetto-situation, no doubt because they suffer less from the ugly pressures of racial discrimination. And in New York, two fifths of the ghetto-population is Puerto Rican.

Thus in New York, Negro pupils comprise just under 30 per cent of the school population, which also has close to 20 per cent of Puerto Rican pupils. But in almost every major American city, including those which now have rather small Negro populations, the broad trend is much the same. And the process is going forward at a much more rapid rate than almost anyone supposes.

At the end of the road, a wholly new America can now be foreseen. Unless the trend is reversed, this more and more urban country is also going to be a country whose cities are mainly Negro ghettoes, surrounded by thick, smugly affluent fringes of white suburbs. This is a development which may suit the black nationalists among the Negro leaders; but it is certainly not a development that ought to satisfy any thinking American, whether Negro or white.

It must be added that there are many other aspects of this vast and complex problem that urgently need examination, such as the present role of parochial and other non-public schools and the future economic consequences of the ghetto-cities that can now be foreseen. But these aspects must be covered in another report.

Voices Of Quebec

Montreal La Presse

ON the threshold of power in 1966, the Union Nationale is all for chasing from the public mind the old impressions of before 1960. The few party officials remaining from that era are the most categoric and the most voluble on the ever-burning subject of patronage . . . Premier-elect Johnson and Jean-Jacques Bertrand have made statements which leave no room for ambiguity.

Now at the steering wheel of Quebec affairs, the Union Nationale does not intend to give any ground to those seeking patronage or jobs or to those eager for paving contracts. They wish to make the new member a true legislator as well as a mediator between the citizens and the administration and the legislature.

To succeed in this extraordinary task of re-evaluating the role of a member, the party is appealing to the goodwill and co-operation of the public . . .

The Union Nationale will have to fight the battle against patronage on several fronts. First, against the old and new patronage-seekers that the almost unhoped for success of June 5 brought back to the surface.

Next at the level of public opinion, which it should inform objectively of its accomplishments and to which it should explain the distinction to be made between favoritism and the services which everyone has a right to expect from the government.

Finally, at the level of administrative organization which should be reorganized according to the needs of areas and constituencies, in such a way as to permit the member to fill his double-role — very heavy — of legislator and mediator.

Sherbrooke La Tribune

HOW many Canadians realize that the multiplicity of strikes and the proportions they are taking constitute one of the gravest problems at the present time?

The situation is such that the federal labor minister, J. R. Nicholson, envisages the possibility of new legislation which would permit the government to regain control of the situation, which is getting out of hand . . .

Under the circumstances, who can blame the government for thinking of organizing itself to re-establish order? . . . Also, when the federal government speaks of replacing the right to strike by binding arbitration . . . rather than lifting their arms to heaven and invoking Zeus, why don't they study the suggestion more seriously?

The right to strike is in the process of becoming a sacred right which is being abused too often today.

Letters

Sales Pitch

I have just had a sales pitch — not a straightforward one, however — and I, like most people, am skeptical of such selling tactics. Here's how it works.

The salesman impresses you, first, with a come-on, a chance in a $7,000 or so draw, at no cost, then tells you how successful the company is with manufacturing this and that. Next comes the big cardboard box which contains a secret article. You see, he hasn't even told me what he sells yet. With a little fanfare he pops open the box and extracts the "whatchamacallit." This "whatchamacallit" really works well and has the oomph to clean, plus many fine little innovations.

How much? Oh, he says, you'll like this, $199.95, and you refer him to your friends and for each and every one he sells you'll receive $25 cash. Just think — eight of those and you'll have your machine paid off in full! But wait, says I, suppose my references don't buy. Do I hold the bag? Well, says he, that's unlikely. The way I see it, says I, once you sign the contract you're in for a lot more than maybe you can handle.

The final shot-in-the-arm, you might say, is a little letter from the bank that is not my bank in town, addressed to the company concerned, showing the amount paid out to happy people from the referral system. What it should contain is the amount of sales in dollars that the company handled during that period.—Dave S. Preston, 2857 Wyndeatt.

Protesteth Too Loudly

Anent the lengthy diatribe by Davie Fulton (under the protection of the House) published in Tuesday's Times, may I be permitted to quote the renowned Wm S—?

"Methinks the gentleman protesteth too loudly, his innocence?"

Shakespeare would have been more helpful to D.F. in the following:

"The silence often of pure innocence — persuades when speaking fails.

Surprisingly we haven't heard from Old Windbag yet. Probably the worst is yet to come.

Nulchid of the Kwaquilth

DENNIS THE MENACE

Looking Back

From The Times of June 17, 1906:

SPORTING NEWS: Cricket — A Victoria team will leave for the Sound by the steamer Princess Victoria this evening in order to play an exhibition match with the eleven representing the Seattle Club. Judging from reports the Americans intend to field their strongest team for the purpose of capturing the victory if such a thing is possible.

Billiards — Great crowds are expected tonight at Adelphi Hall when W. Green of this city takes on Wm. Appleby of San Francisco.

MARKED for READING

ONE ADVANTAGE

Women have one great advantage over men. It is commonly thought that if they marry they have done enough, and need career no further. If a man marries, on the other hand, public opinion is all against him if he takes this view.

—Rose Macaulay.

BRUSSELS NEW EUROCAPITAL?

By KARL E. MEYER
The Washington Post

BRUSSELS — The European Economic Community (Euromart) has its headquarters in this city. Euratom is also here. Now NATO is about to transfer military headquarters from Paris to the Brussels area. NATO political headquarters are expected to follow.

Will Brussels really become the Eurocapital? Does this city of 1.3 million deserve continental eminence? A fair answer might be that Brussels deserves more than Washington to be a continental capital — this city is more centrally located, has better food, cheaper housing and a more varied cultural life.

But Europeans tend to sniff at Brussels. They make snide remarks about the Bruxellois, (the correct word for local inhabitants). They repeat, with unseemly relish, the derisive remark that The Congo is the Belgium of Africa while the Belgians are the Congolese of Europe.

One girl who works for NATO felt moved to say, "If NATO leaves Paris for this, I leave NATO."

After a working visit of five days, an outsider can say it's not that bad. Not quite.

The arguments for Brussels as Eurocapital can be summarized under these headings:

1. Convenience. If Brussels is not exactly "the turntable of Europe," as an official brochure asserts, it is surely more pivotally placed than most other capitals. The rest of Europe seems only an hour away by jet, helicopter or rail — and Belgium's fine high-speed railway network covers the country from Aalst to Zoutleeuw.

2. Local amenities. The cuisine consists of good food served in overwhelming quantities. The authoritative Michelin Guide awards three two-stars and five one-stars to deserving restaurants in Brussels proper. Diplomats are fattened and made more agreeable at places like the Couronne, overlooking the Grand Place, where the war on hunger is waged with determination.

Fine Public Galleries

3. Art. Brussels not only has some fine public galleries filled with Flemish masterpieces — It is also within easy reach of great collections in Antwerp and Bruges (a lovely medieval town that is a museum in itself).

4. Theater. A dozen theatres are offering everything from Racine's "Berenice" to Brecht's "Mere Courage." Local inhabitants say the National Opera has improved markedly since the Common Market staff settled here in 1959. The invasion has also encouraged other art forms — A jazz club is now advertising "The Boozers, straight from Nashville, U.S.A."

5. Hotels and housing. The inevitable Brussels Hilton is soon to augment the varied and comfortable hotel resources. New offices are rising everywhere, including the Berlaimont, future home of 5,500 Eurocrat officials. Named after a convent originally located on the site, the curving cross-shaped Berlaimont is due to be completed in 1968.

Brussels is also that rare palce — A slumless city in which even luxury housing is low-priced. Some fortunate families are renting apartments for $150 a month that would fetch triple that amount in Paris. The advent of some 5,000 NATO families jeopardizes this paradise, which partly explains local grumbling about the move.

But Brussels is inhabited by the Belgians. All national generalizations are treacherous, but three traits quickly impress the visitor. The Belgians tend to be earthy and fractious, and to display the same brutal realism so evident in early Flemish art.

The Favorite Citizen

Consider, for example, the Manneken Pis. If Paris has as its symbol the Eiffel Tower — a spire reaching to the sky — Brussels has this small statue of a boy watering a fountain with unashamed directness. "Petit Julien" is deemed Brussels favorite citizen, and cheap replicas often tasteless, clutter souvenir shops.

Concerning fractiousness, there is the chronic conflict between the Flemish and the French-speaking Walloons. Much of Belgium is being rent by a ferocious dispute over Louvain University, since the 15th century one of the great centers of Catholic learning.

The issue is whether the university should be split along language lines (both the Flemish and Walloons are Catholics). A council of bishops recently recommended that some institutes be transferred to Wavre (a town also mentioned as a possible SHAPE site) but that French and Flemish both continue is use at Louvain, which is Flemish territory.

Anti-French demonstrations and hunger strikes broke out. Cardinal Suenens, primate of Belgium, was publicly insulted and banners were flourished contending "God Is No Longer Flemish." This perplexing outbreak among the normally devout Flemish is a symptom of a deepening split felt everywhere, including bilingual Brussels.

There Is Brutal Realism

Finally, there is the brutal realism. Where else but Brussels do taxi drivers dictate the tip that must be proferred? (A semi-subway system, due for completion in 1972, may bring some change.) Brussels also boasts a pink-light district where "hostesses" pose in dimly-lit windows, beckoning passers-by. The girls are greedily awaiting NATO. "We are without patience for S.H.A.P.E.," one of them volunteered.

All of this no doubt will provide themes for talk over a glass of beer (Belgium leads the world in beer-drinking) among the thousands who will be coming to the new Eurocapital.

Quebec's Separatists Were Not Vanquished

By STAN McDOWELL
Times Quebec Correspondent

QUEBEC CITY — In Quebec, if not outside it, most of the post-mortems since the June 5 election have given a big place to the six per cent of the vote that went to the Rassemblement Pour L'Independance Nationale.

McDowell

Claude Ryan, influential editor of Le Devoir, and a federalist himself, wrote that English Canadians who sighed with relief at the RIN showing were comforting themselves with a much too superficial interpretation of the vote.

Far from being the great loser it might appear at first glance to have been, Mr. Ryan suggested that the RIN was in reality the "arbiter or invisible catalyst" that had put the Union Nationale in and the Liberals out.

View Shared

His view is shared by most who have worked out the voting arithmetic, riding by riding.

All indications are that the Liberals are in a tight squeeze between the older, more traditionally-minded segments of the population, who support the Ralliement National and the Union Nationale, and the young, well-educated people who are the core of the RIN support.

If this view is correct it means that even without any increase in support the RIN would be a force to be reckoned with in Quebec politics.

But the RIN is confident that its support will grow, and many observers who are not necessarily RIN supporters themselves agree.

The RIN sees one of its great gains of the election in the "certificate of respectability," as one member put it, acquired by participating in the campaign as a recognized party. The RIN ran a vigorous, orderly campaign that did much to dispel any idea that its members were wild-eyed extremists.

RIN leaders also believe that their constitutional position, complete independence for Quebec, is the only workable alternative to Confederation.

They argue that such formulas as associate states, proposed by the RN, or associate nations, to which

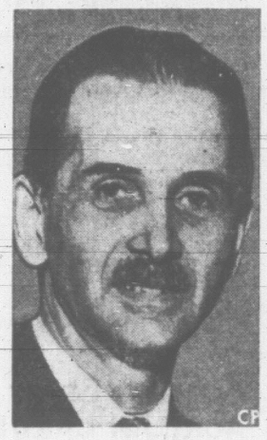
GUY POULIOT
. . . must pay price

UN leader Daniel Johnson is committed, are constitutional monstrosities to which English-speaking Canada would never agree.

They believe English Canada would sooner accept outright separation than a two-nation stalemate in a single state, a point upon which such English-speaking authorities on Canada's constitution as Eugene Forsey agree.

To the RIN, any attempt by Mr. Johnson to make headway with his associate-nations plan can only end up by demonstrating the plan to be impossible and helping to prove that the only real choice is between Confederation and Independence. They have no doubt that, faced with this clear choice, most Quebeckers would choose independence.

Already one half of Quebec's population, and more than half of the French-speaking population, has voted for parties that are either clearly for separation or else for something close to separation with full independence as a last resort.

RIN Leader

Guy Pouliot, one of the leaders and a former president of the RIN, sees the supporters of the RN and the UN as "people who want nationalism without changing anything."

He argues that Quebeckers will never have the "self-determination" that the UN and the RN call for, unless they are ready to shoulder the extra problems and responsibilities that independence would bring.

"We have to pay the price," he said in an interview.

But by paying that price, he believes, Quebeckers would acquire a sense of being responsible for their own destiny that would be a driving force toward the collective effort needed to build a thriving modern society in Quebec.

Independence

Mr. Pouliot said he felt this sense of responsibility so important that if he had to choose between a unilingually French province and a bilingual but independent Quebec he would put independence first.

But he is for a single language as well because it is "practical and normal."

By such measured arguments as these, heard from one end of the province to the other during the election campaign, by its commitment to democratic methods and its progressive economic and social platform, the RIN has won respect even among it most firm opponents and has become a force that no party in Quebec can afford to ignore.

Exhaust Gas Hazard Pondered by Doctors

Die Welt, Hamburg

Doctors issued a warning against viewing air pollution only as a problem of dust and oxides, during the 69th Medical Congress in Essen.

Physicians who are members of the German Medical Association (NAV) stressed the fact that air, especially around industrial centres is "poisoned" with many different chemical substances which have passed almost unnoticed up to now but which, if continually inhaled, could lead to serious illness.

One of such poisons, said the doctors in Essen, is manganese.

After some months of continued and unnoticed breathing of this substance and absorption into the respiratory organs, the results might be lethargy, nocturnal perspiration, loss of appetite and edema of the legs.

These are relatively harmless symptoms. Recent investigations, however, have shown that the manganese content of the air can also lead to a serious illness similar to multiple sclerosis.

The illness cause by manganese is comparable to the stereotype phenomenon of decay cause by old age. Forced laughter and forced crying, drowsiness and severe mental disturbances are also cause by this substance.

Experts have known for some time that the presence of phosphorus in the air is dangerous.

Together with other substances, it is normally present in the exhaust gases from the converters of the steel industry. Prolonged inhalation of phosphorus also leads to loss of weight and body decay.

Liver Damage

Quite frequently, chronic mouth and gum diseases are caused by phosphorus in the air. Much more dangerous, however, is the damage it can do to the liver. According to recent medical investigations, phosphorus is to blame for certain diseases of the liver.

Exhaust gases from cars which quite often contain a concentration of cancerogenic substances were also cited by the NAV in their list of dangerous air polluters.

Veterinarians in large cities have had an increase in the number of cases of dogs with cancerous tumours in the respiratory organs. Being so close to the ground, dogs inhale more concentrated amounts of polluted air than do their masters.

According to the experts, the lead-ethyl content in petrol is a special problem. Tiny traces of lead get into the bloodstream through the lungs and are finally deposited in the membrane covering the brain.

Intelligence Loss

American doctors are inclined to hold these deposits of lead responsible for the supposed increase in loss of intelligence.

Alarming, too, is the accumulation of carbon monoxide coming from long lines of cars or leaking into the car from a damaged exhaust pipe.

Carbon monoxide reduces oxygen in the blood and the result is momentary loss of consciousness and false reactions which, according to the NAV, are summed up in one short sentence often seen in police reports: "The driver lost control of his car."

Canada Is Not Suffering Any Population Explosion

By GERALD WARING

OTTAWA — Sex as a matter of national policy did not excite much interest in the hearings that the Commons' health and welfare committee held on bills to legalize the sale of contraceptives.

Waring

National policy? Sex?

Exactly. Oh, nothing as crude as Napoleon Bonaparte's comment that his army could recoup its battlefield losses in one night of leave in Paris. But Canada has a lot more space than it has people to fill. Our population density of 5.12 persons per square mile is one of the lowest in a world that generally suffers from overpopulation. It's almost axiomatic that, in the long run, if Canadians want to keep Canada they will have to fill it—and contraception is a very good way not to fill it.

One committee member, Dr. P. B. Rynard (Conservative—Simcoe E., Ont.) even suggested that the time may come when "we will have to give people some incentive to raise children" —a super baby bonus, on top of the present family allowances intended to help support children.

★ ★ ★

All the emphasis in the committee hearings was on the right of couples to plan their families, the right of a woman to avoid pregnancy, the tragedy of the unwanted child, the economic hardship of having large families, and the moral considerations of contraception. Except for Dr. Rynard's thought-provoking comment, the demographic aspect of contraception was sloughed off with references to the world population explosion.

What the committee didn't bother discovering is that there's no explosion in Canada. In the interests of a well-rounded inquiry and a well-documented report, the committee might have called in expert witnesses. It failed to do so, choosing instead to ignore the potentially disastrous effect of contraception on Canada's national development.

Had the committee taken a broader approach it would have discovered that there has been a rapid decline in the national birth rate since January, 1961, when oral contraceptives were introduced in this country.

In 1960, the last pre-pill year, there were 478,551 live births, or 26.8 per thousand population. In 1965 the Bureau of Statistics estimates there were only 419,000 live births, or 21.4 per thousand population.

★ ★ ★

That is a rate decline of 20 per cent since the advent of The Pill.

It occurred despite a rising marriage curve —there were a record 143,000 marriages in 1965 compared with 138,000 in 1964.

It occurred in spite of the greatest affluence the Canadian people have ever known.

And it occurred in spite of a legal prohibition on the sale of contraceptives and the dissemination of information on contraception.

The birth rate hasn't been this low since the depression of the 1930's, when it dropped to 20.1. That depression low may be matched or exceeded this year: in January births were down 10.8 per cent from January, 1965; in February they were down 6.4 per cent, and in March they were down 5 per cent.

The committee considers this is irrelevant to its narrow objective of recommending to Parliament whether contraceptives should be legalized. Irrelevant or not, the committee can recommend with greater ease of mind if it ignores what is happening to the birth rate.

Famous Last Words

Thomas Fuller
(1608-1661)

This famous English clergyman and philosopher ("Many would be cowards, if they had courage enough") wrote on many complex subjects in the mid-Seventeenth Century, but the epitaph he requested should be engraved on his tomb was an extremely simple one. It consisted of two words: "Fuller's Earth."

CHINA DIARY

Anti-Imperial Films And Lacquered Ducks

By FRANCOIS SULLY

(Mr. Sully is a Newsweek correspondent recently returned from a 20-day, five-week journey through China. This is the second in a series of articles based on his diary.)

PEKING — Canton was like a tropical city but Peking is almost freezing.

The Hotel of Nationalities, where I am booked, is half filled with Chinese in padded blue overcoats, come from outlying provinces to attend conferences. In the evenings, we all assemble in a hotel foyer to watch Chinese television.

The news program is devoted to a long documentary on political unrest in Viet Nam, apparently pirated from NBC and CBS, and scenes of racial and anti-war demonstrations in the United States.

Then comes a Cantonese opera where girl and boy playfully compete for the only rifle in their militia group. This is as close to love scenes as the puritanical Chinese movie industry will go.

Current Hit

"The East Is Red," is the current hit on Wang Fu Ching Street. It is a flamboyant, cinemascope-type superproduction retracing China's revolution from the Canton Commune in 1927 to the defeat of Chiang Kai-sheks armies. The multicolored costumes are beautiful and the singing thrilling.

A famous eating place in Peking is the "Restaurant of the Lacquered Duck." The only dish is duck prepared in 12 different ways. The restaurant is 110 years old and so are the recipes. The ducks are raised by the house in the manner of the geese in Strasbourg.

I visited the chef, who stands in front of a wood-fueled oven slowly turning a fat duck over the flame. When we finished the meal ($8 for two), the chef opened the door, wished us goodnight and shook our hand — just like Paris in the old days.

The countryside around Peking is bleak, bare, dusty and swept by a cold wind from Inner Mongolia.

It is May, and not a blade of grass, not a wild flower grows along the narrow road traveled by mule carts. There is not even an insect in the air. Thousands of children and soldiers along the road are planting windbreaks of trees in an effort to erect a new Great Wall against the Mongolian tornadoes.

Ninety miles from Peking, the Great Wall remains the prime attraction for Chinese sightseers. Picknickers on the Great Wall wolf chunks of rye bread, hard-boiled eggs and apples, drink beer from the bottle, play a game of cards similar to the American game of hearts and have their pictures taken against the crenelated silhouette of the historic ruins.

Good Railroads

Railroads in China are well-run and cities, industries and ports are all located along main railway lines. Trains run on time but rarely exceed 45 miles per hour on the single-track lines. Efforts to double the tracks between Peking and Shanghai have been abandoned during the "economic adjustment" following the Great Leap Forward.

Between Peking and Tsinan, I shared a sleeper with three Chinese travelers, including a navy officer in a blue-grey uniform. Officers no longer wear rank insignia but are easily identified by the better quality of their uniform.

First-class railroad passengers in China travel in grand style. There is a potted plant and pots of jasmine tea in the compartment, and flowers and fancy bottles of sweet Chinese wild grape wine on the tables in the dining car. The menu is in English, Russian and Chinese. The Chinese food would rate a star in the Michelin Guide.

Everything would be perfect except for the martial music from the loudspeakers. Unbothered, my fellow passengers concentrate on a tense game of Chinese chess. I don't play, and the attendant kindly offered me comic books portraying how poor peasants punished a wicked landlord who in the middle of the night imitated the rooster's crow to get his laborers into the fields earlier.

(Next: Beautification program at ancient Tsinan.)

Founders Of B.C.

Cattle were precious to the first settlers at Fort Victoria and when Indians feasted on some of the fort's livestock Roderick Finlayson put a stop to it with a cannon.

Finlayson, who came with James Douglas to found the Hudson's Bay Company fort in 1843, was in charge of the fort the following year. When Indians killed some grazing oxen, he sent for the chief. Questioned, the chief got mad. He stalked off in a rage and assembling his Songhees and some Cowichans, peppered the fort with musketry.

Finlayson sent an Indian from the Fort to the chief's lodge with instruction to clear

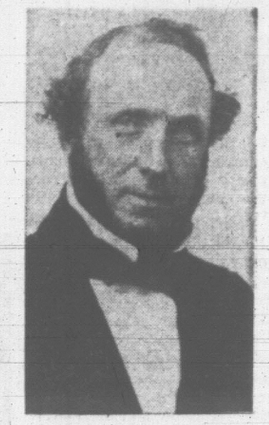
Roderick Finlayson

everyone out of it. Then Finlayson blew it apart with a nine-pounder loaded with grape shot. The next day the cattle were paid for in furs.

Roderick Finlayson, born in Scotland in 1818, was sent to America in 1837 as a fur company clerk. He served in posts on the Ottawa River until 1839 when he crossed by canoe and horseback to the Pacific coast. He traded on the Columbia, on Puget Sound, at Fort Langley, Fort Stikine and Fort Simpson. In 1843 he assisted in the removal of properties from Fort McLoughlin on Milbanke Sound, to the south end of Vancouver Island where Fort Victoria was being built on an area roughly 100 yards square and behind an 18-feet-high wall of cedar pickets.

In charge of the post for many years, Finlayson was made chief trader in 1850 and chief factor in 1859. He served on the Legislative Council of the island colony from 1851 to 1863. Retired in 1872, he died in Victoria 20 years later.

(B.C. Centennial Committee)

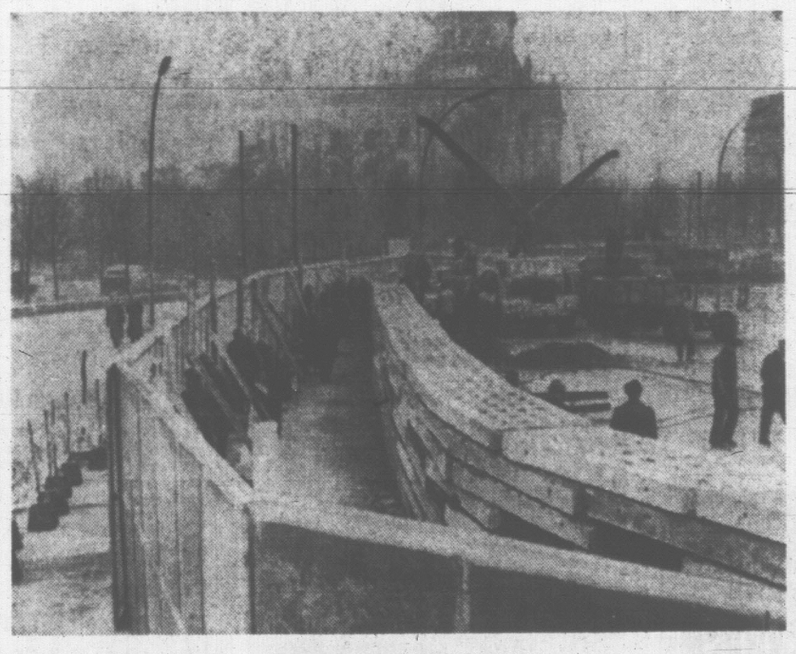

The Wall: A Barrier to Christ?

What is it like to be a Christian in a communist nation? Is it possible to worship God in a nation that officially despises Him? What problems do believers face when they wish to worship together?

You can hear the answers to these and other pertinent questions Saturday night at 8 o'clock in the Oak Bay Junior High Auditorium. At that time Mr. Carl Spain, professor of Bible at Abilene Christian College, will speak on the topic, "The Power of Christ Behind the Iron Curtain."

As he develops this lesson, Mr. Spain will present a series of colored slides that he made during his two extensive visits to Russia and Poland.

This is not a lecture on Communism. Rather, it is the story of loyal Polish and Russian citizens who have managed to remain true to Christ without violating the laws of the land. It will be a vivid demonstration of the fact that Christianity in its purest form is in no way tied to one particular economic or political theory.

Aided by the colored slides, Mr. Spain will explain how Christians, once they were refused the right to meet publicly, continued to worship at home as "family congregations." He will show how the communist leaders have taken such Biblical imagery as the dove of peace and the turning of swords into plowshares and have used them to glorify the communist cause.

What is it like, then, to be a Christian in a communist nation? You will want to hear Mr. Carl Spain Saturday night as he explains, "I have found no greater joy among Christians than I found among these people."

Presented by Victoria Church of Christ

No Collection Will Be Taken

Did Bennett Sense an 'Anti-Mood' In Banking Snap Election Fire?

By JOHN MIKA
Times Legislative Reporter

Next Thursday Manitoba will go to the polls to choose its next provincial administration.

Unfortunately for me, that's the day I had predicted (way back in January) we would see a general election in this province.

We'll have to wait and see whether it's fortunate for Premier Bennett that he did not call a spring election after all.

Mika

He may seem invincible, but on recent trips I've heard more grumbling than praise in the Socred hinterland.

The disasters that befell the apparently safe Quebec Liberals and the Prince Edward Island Conservatives indicate this spring was a bad time for any government to go to the polls. If Manitoba's Conservative Premier Duff Roblin, who holds about the same proportion of seats as does Mr. Bennett, also bites the dust, it should prove the proposition.

In both Quebec and Prince Edward Island, there was an absence of a real issue during the campaigns—as there is now in Manitoba—while there was plenty of evidence of a generally anti-government mood in the country at large.

Premier Bennett certainly showed all the signs, overtly and to his intimates, of wanting a snap election yet he drew back from the brink. Why?

No one has a certain answer but I would suggest that the reason was his instinctive realization that he, too, had no real issue and without it could not be sure of winning.

GROWING SKILL

The premier exerted himself mightily during the session to manoeuvre the Opposition into giving him an issue on his terms. The fact that he did not get it attests to the growing political skill of both Opposition Leader Robert Strachan and Liberal Leader Ray Perrault.

In retrospect, perhaps the most important single aspect of the last session was the Opposition's out-manoeuvring of a premier who generally is considered one of the greatest masters of political footwork this province has seen.

It is the first time that has happened since 1952 and for that reason alone is worth noting.

AUGUST CALL?

A growing number of Socred MLAs—many of whom expected a spring election—now are predicting privately that the call will come Aug. 1 when the premier attends the 14th anniversary celebrations of the Social Credit League's emergence as a government party. The event, perhaps significantly, will be held in his hometown of Kelowna.

An election call then would place voting day sometime in mid-September. Those predicting this development say that the various labor disputes which come to a head in B.C. this summer will provide the makings of an issue for a campaign.

That is a possibility, but I wonder if it is not being slowly strangled by current events in Ottawa.

Prime Minister Pearson has had considerable success in heading off major transportation strikes that seemed inevitable.

If a politician who is frequently depicted as a vacillating, bumbling amateur can do that, will the electorate here expect less from a politician who is depicted as a purposeful, dynamic professional? I doubt it.

So, if any of the woodworkers, pulp workers or carpenters' disputes results in a long strike or even a donnybrook before a last-minute settlement, it will tend to diminish the government's image.

It will be not impossible, of course, but difficult to pin the blame entirely on labor if there is a recent and shining example of federal government success in mediating disputes.

If it does turn out that way, it won't be the first time this year that developments in the national capital have forced the premier to dance to someone else's tune. That, too, is worth noting.

Guards Shoot Escapee

BERLIN (AP)—East German border guards firing from a watchtower shot and apparently killed a refugee trying to reach West Berlin Thursday night, police reported. The man wore only a bathing suit and was trying to get across a canal.

Gyro
SALES AND SERVICE
FREE HEATING ESTIMATES
We sell, install and service oil burners, furnaces, hot water heating systems, electric stoves and hot water heaters.
We recommend Lincoln Enterprise and BA Sentinel oil furnaces.
Reliable oil burner service under BA Home Heating Plan.
Financing up to 10 years with BA Oil Co.
For Information or Service
PHONE 479-1151
Day or Night

TOMORROW
GIGANTIC
TIRE SALE
ALL SIZES 25% OFF
SIEBEN'S SERVICE
HILLSIDE AT SHELBOURNE
Phone 382-0834
NAME BRANDS
DOMINION ROYAL TIRES

YOUR BEST BET'S BURNETT'S
EXTRA CRISP
BURNETT'S STERLING
LONDON DRY GIN
the gin with the EXTRA CRISP flavour
This advertisement is not published or displayed by the Liquor Control Board or by the Government of British Columbia.

Woodward's Own Transonic
Five brilliant designs in our own exclusive line
... Sale Priced now at Graduation Time

A. TR 500 Tape Recorder
Take it anywhere you please, it's completely portable and battery operated. Features include: mike, curly cord, remote control mike, fast forward, vu meter level indicator, automatic erasing. Complete with earphone, 3" tape, reel and batteries. Sale Price 29.88

B. Claricon 6-Transistor
Easy tuning, grill speaker cover and vinyl carrying case add to the appearance and performance of this compact 6-transistor. A smart-looking version for the young set. Complete with earphone. Sale Price 9.88

C. Transonic 12-Transistor
Full of power with 3 gang tuning and RF amplifier for the finest AM reception. Operates on four economical C cells. In handsome leather case. Complete with earphone and batteries. Size 5"x9"x2½". Sale Price 24.88

D. Transonic Mk I Mantel Radio
You'll appreciate the rich full tone with fine selectivity on AM/FM bands. Slide-rule easy to read tuning dial. Also has AFC control on F/M for drift-free control. Smartly styled cabinet in brown or charcoal finish. Sale Price 32.88

E. Transonic De Luxe Clock-Radio
This compact and streamlined cordless clock-radio is battery operated and wakes you with your favourite program automatically. Complete with batteries and extension earphone. Clock battery runs up to 6 months. Sale Price 32.88

Woodward's Appliances, Second Floor

Woodward's MAYFAIR

WEEKEND FEATURES

IMPORTED FROM CALIFORNIA
KORATRON CO-ORDINATES
WITH PERMANENT PRESS
Pam of California styled these mix-matches for your sunny days. They're wonderful no-iron Koratron, a blend of 50% Fortrel and 50% cotton. Blue, pink, beige or yellow.
Open-collar, roll-sleeve blouse, in-or-outer. 8 to 18.
McMullan collar, in-or-outer blouse, roll sleeves. 8 to 18.
Jamaica shorts, back zip. 8 to 18.
Your Choice. Sale Price, each 4.99
Slims with bandless waist, back zip. 8 to 18. Sale Price 6.99
Woodward's Ladies Sportswear, Main Floor

CLEARANCE OF ACRILAN CARDIGANS
Lightweight perfect for summer wear. Crew neck style with fancy stitch design. Colours: white, powder blue, pink and mint. Sizes S.M.L. Sale Price 6.99
Woodward's Ladies' Sportswear, Main Floor

SOCKS! SOCKS! SOCKS!
Keepers of California presents the newest in style and colour for your foot's fancy this summer. Made of terry cloth and stretch nylon, one size fits all. Available in white with blue, green, gold, black yellow, orange, turquoise or lime stripes. Ankle hose in Competition or ¾" stripes 1.50
Knee length in ¾" stripes 2.25
Woodward's Men's Wear, Main Floor

SUZUKI SPLASH COATS
Boys' rubberized denim splash coats. Hooded and full zipper front. Sizes 6 to 16. Sale Price 2.39
Woodward's Boys' Wear, Main Floor

SHOE GROOMING BOX
Store all your shoe polish and brushes in this handy container. Has a foot rest to make your shine easier. Sale Price 2.99
Woodward's Notions, Main Floor

STYLE SHOES
Ladies' style shoes in patent and smooth leathers. Illusion heels, pumps and straps. Broken sizes 7.99

MEN'S SANDALS
Strap style, buckle, fastener, composition soles. Sizes 6 - 12 4.95
Woodward's Shoes, Main Floor

BRUSHED MOHAIR AND WOOL
You'll make short work of knit garments when you choose this soft and lovely wool that knits up fast. Popular colours. Sale Price, 1-oz. each, 49¢

SWEATER KITS AND SHELL KITS
Four in hand sweater kits and shell kits. Both kits contain enough worsted wool to complete your choice of any four patterns in the latest colours. She - Shell kits are a must for summer. Your choice of either kit. Sale Price, each 3.99
Woodward's Wool Dept., Second Floor

FOLDING CAMP TABLE
Sale Price 9.88
3-Way Cot. Sale Price 9.88
5-lb. Celacloud Sleeping Bag. No. PW 2129. Sale Price 17.88
Woodward's Sporting Goods, Main Floor

Woodward's Mayfair Phone 386-3322, Outside Victoria, Zenith 6344 (Toll Free). Store hours: 9:30 a.m. to 6 p.m. Evening shopping Thursdays and Fridays 'til 9. Closed Mondays.

FOOD SPECIALS

While shopping Woodward's Food Floor ... you can ALWAYS find NON-ADVERTISED SPECIALS as well as EVERYDAY LOW PRICES!

FRESH GRADE "A"
Eggs
Large 2 Dozen 89¢
Medium 2 Dozen 85¢

CRISCO
Shortening 99¢
3-lb. tin

Peek Frean's
Plain, sweet, assorted. 8-oz. pkts. 4 for 1.00

CARNATION
Powdered Skim Milk 2.29
8-lb. carton

HERSHEY'S
Chocolate Syrup
5½-oz. tin 2 for 29¢
16-oz. tin 29¢

WOODWARD'S OWN FANCY DECORATED
Father's Day Layers 1.19
Each

"FIRST OF THE SEASON" CARDINAL
Peaches
Golden yellow, luscious and juicy; Semi Freestone.
Doz. 49¢

LOCAL GROWN FANCY
Lettuces
A variety to suit every taste ... Romain, Butter, Endive, Red and Head.
2 for 17¢

B.C. GROWN
Fresh Turkeys
Young Hens, Grade 10 to 14 lbs. lb. 49¢

GRAIN-FED ALBERTA BEEF
Chuck Steaks
Marinate with Adolph's for extra tenderness. Canada Choice lb. 49¢

Prices Effective June 17, 18
Personal Shopping Only
We Reserve the Right to Limit Quantities

GRILL SUSPECTS

Secret Agent Sent On Hamburger Caper

By JIM HUME

Next time you eat a hamburger at the A and W drive-in on Oak Bay Avenue, chew quietly. The man in the next car might be a secret agent from city hall checking on noise levels.

The city's health committee decided Thursday that an undercover agent was the only step left in the anti-noise campaign.

For months residents adjacent to the drive-in have complained that screaming tires, honking horns and raucous youths have disturbed their slumbers.

City manager Dennis Young told the committee this morning that short of closing down the business the operator could do no more than he has already done to soften the night sounds.

"He has done everything he can," he said. "I can't recall a businessman who has been more co-operative with us and the city police. He has even gone out and laid informations against some of his customers in order to keep the operation quiet."

Ald. Clyde Savage said he was by no means sure that the drive-in operation was the real culprit.

"I live on a busy street myself and it isn't at all unusual to be awakened in the early hours by screaming tires," he said. "I think we should try to find out just where the noise in this area is coming from. It may be that it's just the normal but annoying noise of city traffic."

Mayor A. W. Toone agreed.

As a result Mr. Young was requested to arrange for an undercover check on the area at unspecified times.

"We don't want a man in uniform standing out like a sore thumb," said Ald. Savage.

SEEKING SNORTS

So, sometime during the next two weeks, a rookie policeman will draw his first undercover assignment.

Dressed in civvies he'll prowl the A and W lot to ascertain the decibel volume of mastication as compared with the snorts of a cracked muffler.

CORTINA

"The Rally Winning Family Car"

$2098

Cortina De Luxe Tudor Sedan

Register in our showroom for Weekly Appliance Prizes

British Car Centre

Division of PETER POLLEN Ford

YATES AT COOK YATES AT QUADRA

NEWSPAPER ADVERTISING STIMULATES BUYING

Woodward's has the best of everything for your Dad...all Dads!

FATHER'S DAY JUNE 19

Take your pick of all the best shavers for Dad

Ask about the 3.00 trade-in offer on most of these models

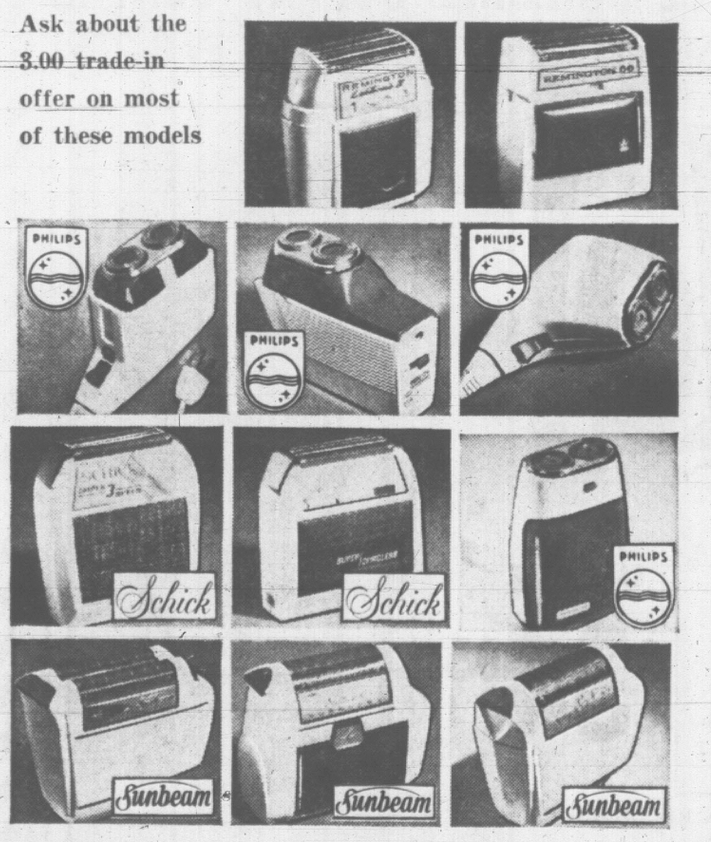

Philishave Cordless Shaves anywhere. Powered by easily replaceable flashlight batteries. Great for travellers and sportsmen 16.95

Speedflex Floating microgroove heads with built-in trimmer. 110-220 volt, on-off switch 29.95

Philishave Rechargeable Floating heads with self-sharpening blades, built-in trimmer. Shave any time, any place 39.95

Speedshaver Skin-smoothing rim. Rotary action. Total-contact dual-shaving heads. Push-button voltage adapter 18.95

Remington Lektronic IV Self-powered, rechargable cordless shaver. High-speed cutters, cushion grip 31.95

Remington 25 More shaving efficiency than ever before with high-speed cutters. Cushion grip, smart case 25.95

Schick Super-3-Speed The only shaver that lets you choose your own speed setting. Stainless steel self-sharpening shaving head 29.95

Schick Super Cordless Shaves anywhere with or without a cord 38.95

Sunbeam Shavemaster 777 Double-headed shaver with 6 precision honed blades. On-off switch. Barber type trimmer 29.95

Cordless 711-II Shave wherever you wish with this model. Comfort-curved head. 5 precision steel blades. On-off switch, barber type trimmer 36.75

Sunbeam Shavemaster Curved head. 5 surgical steel blades. Barber type trimmer 19.95

Woodward's Shaver Centres, Drug Dept., Main Floor

FATHER'S DAY TIE SALE

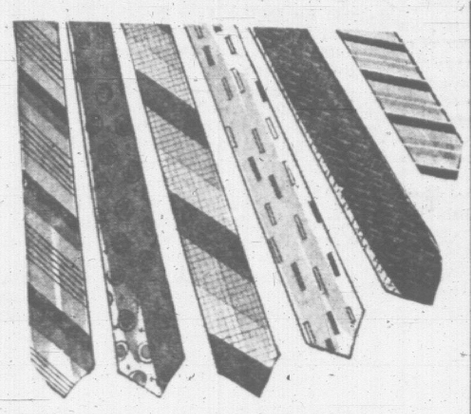

A TRULY OUTSTANDING SALE OF QUALITY NECKWEAR

A superb selection of better ties in pure silks, silk warps, wool chalis, hand-woven madras, and super twills.

This fine group of stripes and neats will please every discriminating man.

SALE PRICED FOR FATHER'S DAY GIVING 1.99 each

Woodward's Men's Furnishings, Main Floor

A Wallet makes a practical gift

Inexpensive, Genuine-Leather Canadian-made Wallets

You'll be surprised that such handsome leather wallets could be so easy to buy. They're well made, from selected fine leathers, in tan, brown or black. Each 2.95

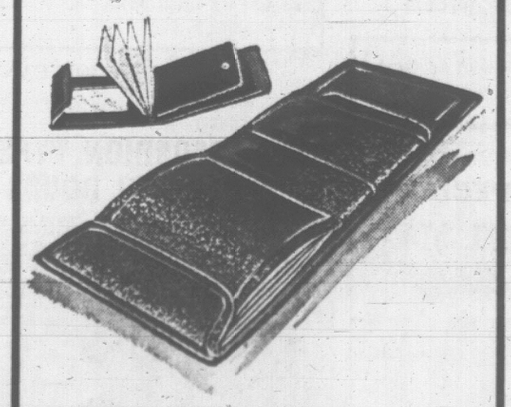

Famous Buxton Wallets of English Morocco Leather

These long-lasting wallets are Canadian made, from fine East India Goat leather, tanned by English craftsmen. Each one has a removable pass case, and flickbar window changer. There are no stitches to rip or wear out. Black or brown. Each 7.95

Woodward's Leathergoods, Main Floor

Lighters that he can depend on

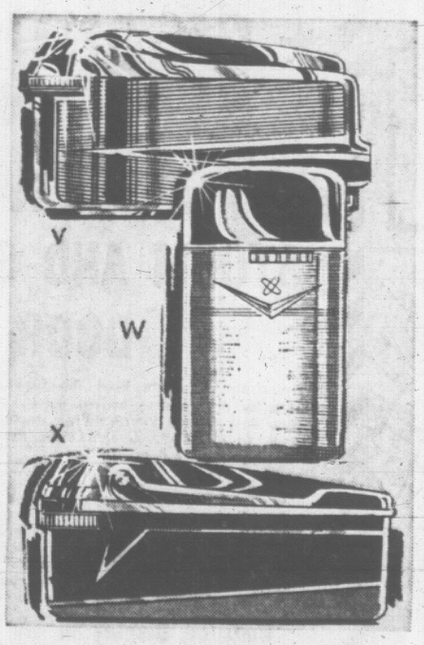

W. Ronson Windlite

This flip-top windproof lighter is easy to fill—needs no messy cotton wool or wick replacement. Adjustable flame control. Choose from several attractive designs in non-tarnish chrome cases. Sale Price 7.99

X. Ronson Dress Model

This reliable lighter is attractively designed, easy to fill, and gift boxed, ready to wrap. Your choice of several styles. Sale Price 9.99

Y. Imported Butane Lighter

An easy to buy lighter that's wind-proof, and has an adaptor for standard fuel. Boxed, ready to wrap. Sale Price 4.99

Woodward's Better Jewellery, Main Floor

Ease Leg Fatigue with smart-looking

PATENTED Supp-hose SOCKS FOR MEN

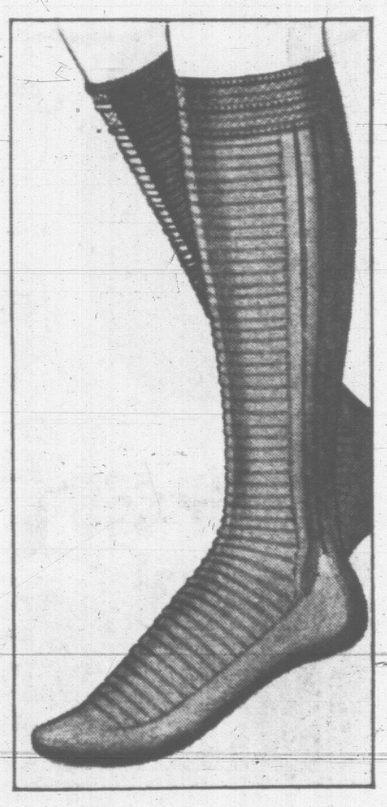

Supp-Hose Socks look good and feel good. They're scientifically designed to provide support, and they stay neat and smooth without garters. The "Gentlelastic" tops never bind. You'll enjoy their comfort, and the way they ease tired leg and calf muscles. Supp-Hose can't shrink. They're all nylon in a unique two-way knit. Try a pair—you'll be pleased with their comfort. Choose from popular colours. Small, med. regular, med. tall, large, large tall.

Pair 4.95

Woodward's Men's Furnishings, Main Floor

Take the Bus Service From Downtown— Right Into the Mayfair Mall

Leaves Douglas and Yates every quarter-hour. Times—Tuesday, Wednesday, Saturday: 8:45 a.m. to 11:45 on the quarter-hour; 12:30 to 6 p.m. on the quarter-hour. Thursday and Friday 'til 9.

Woodward's Mayfair Phone 386-3322; Outside Victoria, Zenith 6544 (Toll Free).

Store Hours: 9:30 a.m. to 6 p.m. Evening Shopping Thursdays and Fridays 'til 9. Closed Mondays.

LOANS, NOT SMALL HANDOUTS, TOO

Caught in Vicious Circle, Indians Need Counselling

By PETE LOUDON

A crash program of family counselling is recommended by Chief Edwin Underwood to help improve reserve conditions. Indian agent R. H. S. Sampson says housing loans should replace inadequate grant allocations. They agree in this concluding article on reserve problems, that with such assistance the Indians are capable of improving their lot. But is anyone at Ottawa listening?

"The white people say: 'We'll get the Indians to dance for us.'

"We're trying to advance ourselves and they're trying to knock us back.

"The white man will never say he'll come over and dance for us. He says his time is very valuable."

The quotes belong to Edwin Underwood, elective chief of the East Saanich Reserve.

Chief Underwood says he's grateful for the large number of non-Indian friends he and his people have in this area.

Loudon

He's not against the recent interest of the white community in promoting preservation of Indian arts and crafts.

And he doesn't really want white men coming out to dance on his East Saanich reserve.

But he'd like to see the white man's government honoring its commitments to the native Indians in a more material manner.

"People are very sympathetic. And they keep asking 'Chief, what can we do to help.' But nothing ever changes very much," he says.

He mentioned Esquimalt-Saanich MP George Chatterton.

"He asked to meet us and hear about our problems. He said 'I'll bring it up at Ottawa.'

"And then a little book comes from Ottawa. (Hansard). I look in there to see what he has to say about us. The chief's examination, he says, has revealed "nothing."

"We pay the 5 per cent tax to B.C. If we work off the reserve we pay income tax. The tax on gas—we pay it. We buy licences for cars.

●

"So we asked Highways Minister Gaglardi for a subsidy to help us repair our roads. We still have to repair our roads from our small budget. We were refused. We would have to make our roads public roads. But we want our privacy."

Does he ask neighboring communities for help? He says that shouldn't ever be necessary. The federal government agreed to look after the Indians when it took their lands in early days.

The federal government this year allocated $80,000 to the local Indian agency for new housing. The agency extends southward from the Qualicum River. Its 23 Indian communities are home to 4,000 people.

The chief said that on his reserve alone, "We could use 20 new houses. How much of a dent would that make in the $80,000?"

●

The money must be sliced so thin that Brentwood Reserve, for instance, gets $7,000. Yet Brentwood needs 30 new homes. With even the least elaborate of appointments and with the occupants providing the labor, to fill the need would cost $300,000.

In the Duncan area the allocation is $14,000 which might build two houses. There are 32 applicants there.

Chief Underwood says there was a time when his band had a useful central fund to augment federal housing allowances. But that was 10 or 15 years ago before the timber on the reserve was logged away.

Much of that money went to dig the 190-foot-deep well and to pipe the water to stand pipes or into about 20 homes which have a tap supply.

●

The money is almost gone now. That leaves future advances up to the sparse budget of the Indian department, or up to the individual.

And the individual Indian, just like the individual white man, colored man or oriental, often needs a helping hand.

"There is no basic difference in the white and the Indian in his hopes, fears, ambitions and aspirations.

"The Indian is willing to accept the responsibility for improving his circumstances—but we don't always provide the opportunity."

●

That's a quote from Ronald H. S. Sampson, the Indian agent at Duncan who administers to lower Vancouver Island reserves.

And he can cite case after case of Indians who have made the most of every opportunity that came their way. Certainly there are poor houses on some reserves, but there are also Indians with neat, comfortable, well-kept houses.

Certainly there are many school drop-outs. But there are also youngsters who go through high school. Many parents crumble under the forces of unemployment and poverty. But others are capable and loving parents, standing tall with a pride in their ancestry, Mr. Sampson points out.

And he has high praise for the leaders the Indians have elected and the strength the Indian community shows under that leadership when it comes to looking after its own.

Mr. Sampson is almost belligerent until you understand that the Indian community has as many levels of progress as the white community. When you understand that, then he'll discuss the needy areas with you.

●

He agrees with the social workers who claim that many Indians have lived so long with tragedy and disappointment it is easy for them to quit fighting for better conditions.

But given some direction most Indians will work hard to help themselves. He says they have proved this in the projects they have launched where they have had adequate band funds. He points to plans for a Somenos shopping centre and residential subdivisions planned for the Komiaken and Quamichan areas.

At Coles Bay, the band council has recently approved an engineering study for a reserve townsite with housing.

Continued on Page 9

MID-MONTH SALE
COMPARE PRICES
TELMAC
NO MONEY DOWN

You've seen it on TV... the famous Gold Seal Tire!

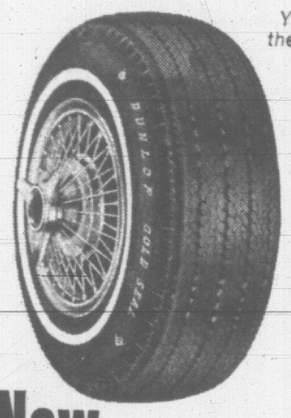

UNIQUE TREAD DESIGN ACTUALLY DRIES WET PAVEMENT

PATENTED SAFETY SHOULDER FOR GREATER CONTROL

New DUNLOP C60 Gold Seal

TRUE LOW PROFILE GIVES YOU MORE RUBBER ON THE ROAD

$9.95 DOWN

FOR A SET OF 4 WHITEWALLS (7.35-14 TUBELESS RAYON) FULL PRICE — SET OF FOUR — $99.64 WITH TRADE

The first tire designed with 3 exclusive features to give you 27% more steering control

DUNLOP TIRE SALES AND SERVICE CENTRE
2650 DOUGLAS ST.
EV 2-8228
Also available at our Lake Cowichan Depot

IMPERIAL by HIRAM WALKER

Impressively Light!
Impressively Right!
Distinctively Decantered

Taste the difference—the smoothness of mellow maturity

This advertisement is not published or displayed by the Liquor Control Board or by the Government of British Columbia

Sands Funeral Chapels

Victoria
EV 3-7511

Sidney
656-2932

Colwood
GR 8-3821

GET SET FOR HOLIDAY FUN!

CHRYSLER Outboard

Choose from these Boating Specials and enjoy your vacation and many more outings!

★ SUPER SPECIALS ★
TERRIFIC PACKAGE DEALS!

Superb performance brings you an outboard with new excitement, built-in Chrysler dependability and economy . . . priced within the reach of everyone! Backed by Chrysler's famous Two-Year Warranty . . . your best assurance of quality.

15 Ft. Deep V Sangstercraft
50 H.P. Electric Chrysler, controls and battery.
900 Lb. Trailer
Complete
Reg. $2,275.00. NOW ____ $1895.00

Super De Luxe 15 Ft. Chrysler Mustang
75 H.P. Chrysler Electric, controls and battery.
Trailer.
Reg. $3,095.00. NOW ____ $2595.00

14 Ft. Sangster Fibreglass Runabout
Decked W/S and steering, upholstered seats
35 H.P. Chrysler, controls and Trailer.
Reg. $1,795.00. NOW ____ $1495.00

17 Ft. Deep V Sangstercraft
Sidewing model. Built-in gas tanks, sleeper seats, full top. 1963—75 H.P. Evinrude Electromatic, Trailer.
NOW ONLY ____ $2950.00

14 Ft. 6 In. Deep V Sangstercraft
50 H.P. Electric Chrysler, controls and battery.
Trailer
Reg. $2,085.00. NOW ____ $1745.00

13 Ft. Aluminum Runabout
W/S steering, lights, upholstered seats, 20 H.P. Chrysler, controls and Trailer.
Reg. $1,425.00. NOW ____ $1195.00

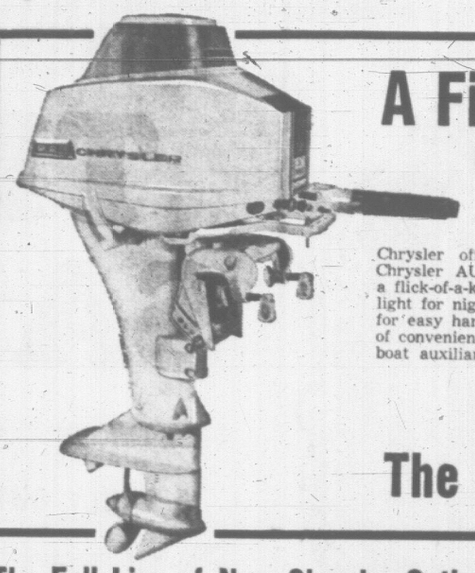

A First for Chrysler!
Now at Coast Power Machines
News for Fishermen

Chrysler offers ELECTRIC STARTING on fishing outboards! Chrysler AUTOLECTRIC 20 and 9.2 h.p. outboards start with a flick-of-a-key, feature self-generator for accessory power, utility light for night boating, full gearshift and one-hand speed control for easy handling. The AUTOLECTRICS bring a new dimension of convenience to small-boat outboarding. (They're ideal as sailboat auxiliaries, too!) Get a first-hand look at our showroom.

SEE IT TODAY!
The Ideal Motor for You

The Full Line of New Chrysler Outboards, from the 3 h.p. to the 105 h.p. IS ON DISPLAY NOW AT

Coast Power Machines (1961) Ltd.
2520 GOVERNMENT ST., VICTORIA, B.C.

Newspaper Advertising Stimulates Buying

DOMAN'S COMPLETE BUILDING SUPPLY CENTRE
280 Bay Street
EV 6-2151

★ GIGANTIC
★ SEMI-ANNUAL
ALUMINUM STORM AND SCREEN DOOR

Sale!

Once again Doman's lead the way giving you the best in quality at the very lowest price. Aluminum storm and screen door, made by Canadian craftsmen, in all different sizes up to 3'0"x7'0". Look at these many features, exclusive to this top quality door.

- Full 1¼" thickness.
- Pre-hung in sturdy aluminum frame.
- Weatherstripped on sides, top and bottom.
- Lower glass panel slides up into three vent positions.
- Pneumatic air closer with checking safety chain.
- Locking latch and press button handle set.
- Adjustable floor sweep to exclude all drafts.
- These and many other features.

Door on Display in our Showroom

FREE
Ornamental initial with every door ordered up until June 23.

SALE PRICE $34.95

INSTALLATION CAN BE ARRANGED

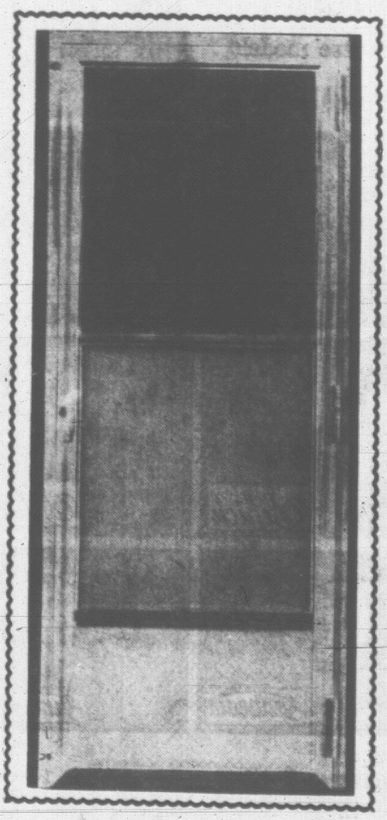

Charge it! Open a convenient payment account. Just a phone call is all it takes.

FATHER'S DAY SPECIAL
NEW SKILSAW MODEL 574
7¼" POWER SAW

Hefty 1½ H.P. super burnout protected motor to cut through wood, plastic, metal, etc. Depth of cut, 2⅝" or can be bevelled for angle cutting with all the Skil refinements at this low sale price.

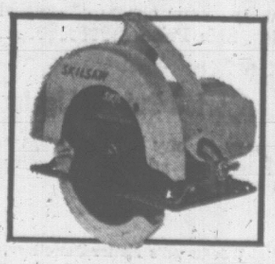

Sale Price $49.95
(Reg. $66.00)

ACCORDION TYPE FOLDING DOORS

These are de luxe double vinyl coated folding doors with truss-type hinge both top and bottom, for extra strength and durability. Doors will not crack or chip and can be washed when needed with no adverse effects to the tough vinyl fabric. A must for the "open plan" type house that needs a door for kitchen, cupboards, clothes closets, bedrooms, etc. Available in a variety of colors. Come and see this door that could be a feature for any room in the house.
Sizes 32"x78"
32"x80"
Sale Price $17.95
Regularly Sells for $26.50

HAPPY HOME SPECIALS

Pre-Finished 4'x8' Mahogany Panels, each ____ $3.85

Golden Glitter, 4'x4' Squaretex Ceiling Panels, each ____ $2.15

Vinyl Counter Topping, 27" wide, 4 colors. Per running foot ____ 33¢

Arborite Sink Cut-Outs for cutting boards, etc. Each ____ 55¢

CORRUGATED PLASTIC SHEETS

Beautiful translucent plastic panels in four lovely colors. Green, yellow, turquoise, white. Suitable for
- Sundecks
- Patios
- Garden Enclosures
- Greenhouses, Etc.

Price SLASHED to
$1.99
2"0"x6'0" Sheet

Corrugated wood strip available to ensure professional job.

REAL ESTATE
UPLANDS
OPEN HOUSE
SAT. 2 - 4 P.M.

2830 DUNLEVY
(Corner of Dorset)
An executive class home located right across from Uplands Park, close to schools and Willows Beach. Truly a favored location.
★ Four bedrooms plus
★ 2 Bathrooms
★ Full Basement
★ Rumpus Room
★ Immediate Possession
★ Reasonable Taxes
Owner transferred and offers the earliest possession, excellent terms available.
Price
$26,000
Prior Appointments Call
MRS. D. R. McLEOD
Mears & Whyte Oak Bay Realty
2188 Oak Bay Ave.
385-7707

. . . INDIANS NEED HELP

Continued from Page 8

piped water, sewerage and road services. It will be financed partly by band funds and partly by a federal appropriation. The individual will be required to make his contribution too. And there's reason for optimism that the project will succeed.

He says the Cowichan Band council on its own initiative recently sent a committee to meet with Cowichan School Board to make tentative plans on a joint project which will see a part time social worker engaged on family counselling in the reserve.

Family counselling is held by some social workers to be a key to the problems of all the reserves.

●

They say there must be instruction available on money management. And in many Indian homes, just as in many non-Indian homes, basic home economics, sanitation and housekeeping training is a sore need.

But more important, many Indian parents who have never had much schooling themselves, must be taught the importance of keeping their children in school, strengthening their desire to learn and helping them overcome the setbacks of the still existing discrimination they will meet in many qquarters.

Many families coping with juvenile delinquency are also coping with parential delinquency—just the same as many non-Indian families. The ratio of broken homes is higher among those with the poorer educations.

●

There are 60 Indian children among the 510 children in charge of the Family and children's Service in Victoria. Mr. Sampson believes these children compare favorably with the white youngsters in educational potential.

Chief Underwood of East Saanich reserve believes that the hopes of his people rest with the children now going to school. If they could be kept in school and prepared to come back and act as counsellors on the reserves, other children would be encouraged to remain in school.

A higher standard of education would lead to more and better jobs—and better money management, he says.

And this would lead to improved housing.

Mr. Sampson agrees. He hopes for the day when the federal government will make sizeable long-term loans available to Indians on reserves for houses, instead of small housing grants which are always too small to meet the overall need.

Today, if a man on a reserve needs a home, he applies to the band council. If the band has funds it adds them to government housing grants and shares them among the needier applicants who themselves put up only about $200.

Even if the applicant is working, this is his only hope of getting the money he needs. He cannot get a loan from any source because his home cannot serve as collateral. It is built on band property and the owner never has clear title.

●

So for most Indians on reserves it is a futile circle. He has no home because he has no collateral and he really can't get up the down payment anyway, because he has no job.

He has no job because he too often has little education. He has too little education because his family often lacks the ability to help him and direct him and encourage him. Which brings it all back to family counselling as the elementary need, and housing loans as a secondary need.

There is some family counselling done now by Victoria Family and Children's Service. But this takes place after the family breakdowns, the desertions, the tragedies that result in children being turned over to the agency.

There is insufficient staff for a crash program of counselling or home-maker training by the local social workers. And basically, this is still the responsibility of the federal government, by statute.

●

This is where all concerned agree, the federal government is most at fault. This is the challenge to Ottawa and the new department of Indian Affairs being set up under Northern Affairs Minister Arthur Laing.

Counselling won't be easy. Chief Underwood warns "if you can sit them down so it goes right in, it might work. But many Indians will say 'yes' when he really doesn't understand. Your peole will often use words he can't understand.

"Our people have been torn from living in the ways of their fathers and they have great trouble in trying to live the white man's way. But I think they would be glad to take counselling. We have to change. We have to start somewhere."

This could be a centennial project with meaning and value to Canada in the future, says the chief.

Whites Charged In Negro's Murder

NATCHEZ, Miss. (AP)—Sheriff Odell Andrews has charged three white men with murder in the death of a 65-year-old Negro whose bullet-riddled body was found in a creek.

Two of the men were listed earlier this year in the House of Representatives UN-American activities committee as past or present members of the Ku Klux Klan.

FREE JACK-KNIFE FOR FATHER'S DAY
$2.00 Value
With any purchase over $10.00

4 CU. FT. WHEELBARROW— Reg. $23.95 — $19.88
PROPANE TORCH KIT— Reg. $6.95 — $4.88
7½" POWER SAW— Reg. $59.95 — $48.88
5" BENCH GRINDER— Reg. $32.45 — $27.88

Many more specials for Father on his day.
● Electric Drills ● Hedge Trimmers
● Sanders ● Jig Saws

QUADRA HARDWARE
3205 Quadra at Tolmie EV 3-3621

Classes in Drawing and Painting
at the
J. C. S. WILKINSON ART STUDIO
2026 OAK BAY AVENUE
PHONE 383-7523 FOR A PROSPECTUS

SUPER VALU
SUPER-VALU SPECIALS
Friday, Saturday, June 17 - 18

Gov't Inspected
Canada Choice Canada Good
CHUCK STEAKS
Full Cut ..... lb. 49c

LOCAL — CRISP, GREEN
LETTUCE
2 heads for 23c

MOM'S YOU SAVE 14c
MARGARINE
4 lbs. for $1.00

NABOB DE LUXE YOU SAVE 20c
TEA BAGS
12c Off 125's, pkt. $1.39

TOP FROST
ICE CREAM
2 pint ctn. 39c
Vanilla with Orange Sherbet Slice

KRAFT YOU SAVE 20c
MIRACLE WHIP
SALAD DRESSING
32-oz. jar 49c

YOU SAVE 24c
MAZOLA OIL
32-oz. btl. 79c

Look for More Outstanding Specials in Our 4-Page Flyer
STORE LOCATIONS:
5124 CORDOVA BAY ROAD
1515 PANDORA AVENUE
880 ESQUIMALT ROAD
We Reserve the Right to Limit Quantities

Sport FURY 2-Door Hardtop
Wheelbase 119 ins.

FURY—for the man who likes his action big!

Action comes big in FURY. It's under the hood, up to 440 cu. in. big V-8 powerhouse. There's Torsion-Aire suspension to make your big-action Plymouth handle like it was on rails. It's at your finger-tips-optional instant-action console-shift automatic or '4-on-the-floor' sport transmissions. FURY, a big-action car. Great car to handle. Big, roomy, comfortable, powerful. A man's kind of car. Drive it. At your local Plymouth dealer's-now.

every one a Tiger
Plymouth
Fury VIP
Fury I. II. III. Sport Fury
Belvedere I. II. Satellite
5-YEAR—50,000-MILE POWER-TRAIN WARRANTY

Top Quality USED CARS
ENSIGN CHRYSLER PLYMOUTH
1061 Yates Street Victoria, B.C.
CHRYSLER CANADA LTD.

Newspaper Advertising Stimulates Buying

FULL TORONTO TRADING

TORONTO CLOSING STOCKS
Distributed by CP

Toronto Stock Exchange—June 17

Complete tabulation of Friday transactions. Quotations in cents unless xr—Ex-rights, xw—Ex-warrants. Net marked $. z—Odd lot. xd—Ex-dividend. change is from previous board-lot closing sale.

INDUSTRIALS

A—B

Stock	Sales	High	Low	Close	Net Ch'ge
Abitibi	2895	$11¾	11	11½	+ ¼
Agnew-S	25	$14½	14½	14½	
Alta Gas T	z105	$32½	32	32	
Alta Gas w	x15	740	740	740	
Alta Nat	900	$16	15¾	16	+ ¼
Algo Cent	100	$10	10	10	
Algoma St	1283	$27	26¾	26¾	— ¼
Alliance a	105	135	135	135	—10
Alcan	3707	$43	42¾	42¾	— ¼
Alcan pr	325	$46⅝	46½	46½	
Aluminit pr	400	$29½	29	29	— ¼
Alumin pp	700	$43¾	43⅝	43⅝	+ ⅛
Anglo-cn	2890	$11	9½	11	+ 1
Anglo-c pr	505	$21⅝	21⅜	21⅝	+ ⅛
Anthes A	510	$27	27	27	
Anthes B p	x10	$99½	98½	98½	
Argus C pr	100	$18	13	13	
Argus 2.50 pr	25	$44	44	44	
Argus 2.60 pr	80	$45	45	45	+ ¼
Asbestos	318	$21⅛	21⅛	21⅛	
Ash Tem 'A	40	$96	96	96	— 8
Atl Sugar	2543	$29¼	28½	28½	+ ⅛
Atl Sug A	100	$21¾	21½	21⅝	
Atl Sug pr	x20	$90	90	90	
Auto Elec	100	$5¼	5¼	5¼	
Bank Mtl	350	$59	58¾	59	+ ⅛
Bank N S	451	$69¼	68¾	69	+ ¼
Bathurst	1425	$27½	24	26¾	+ 4⅝
Bathrst A	785	$57½	55¾	57½	+ 1½
Bathrst w	1025	$12½	11	12¼	+ 1¼
Bell Phne	6126	$52	51⅝	52	+ ¼
Bow Vly w	200	$10½	10½	10½	
Brazilian	1910	$11¼	11	11¼	
BA Constr	x20	$7			
BA Oil	781	$32¾	32¼	32⅝	
BC Forest	1385	$19⅞	19⅝	19⅞	+ ⅛
BC Sugar	390	$37¾	37	37	— ¼
BC Sugar p	215	$19	19	19	+ ¼
BC Phone	980	$61½	61½	61½	+ ¼
BCPh 5 pr	30	$104	104	104	+ ½
BCPh 5¾ p	10	$104	104	104	
BCPh 4½ p	50	$82	82	82	— 1
Bruck B	275	$10⅝	10½	10⅝	
Burns Fds	600	$13¾	13	13	— ⅛
Burrard	200	$6⅝	6¼	6⅜	— ⅛

C—E

CAE Ind	300	$9½	9¼	9¼	
Calgary P	1251	$36½	36	36	
Can Bread	100	$14	14	14	
Can Cem	152	$43	42	43	+ 1¼
Can Cem p	76	$25½	25½	25½	— ⅛
CD Sugar	258	$21⅜	21⅛	21⅜	+ ⅛
Can Iron	980	$23¾	23¼	23⅝	+ ⅛
Can Iron p	x10	$84½	84¼	84½	
Can Malt	650	$19¾	19	19¼	
C Packrs B	50	$87½	87½	87½	+ ½
Can Perm	1810	$10⅝	10¾	10⅝	+ ⅛
CSL	75	$33½	33¼	33½	+ ¼
CSL pr	300	$6¼	6¼	6¼	+ ¼
C Brew	12489	$7	6¾	6¾	— ⅛
C Brew Ap	60	$38	38	38	
CB Al A w	945	$10	9⅝	10	
CB Al B w	500	$10	9⅝	9⅝	— ⅝
C Chem w	600	620	615	620	+ 5
C Curtiss	600	60	58	58	— 2
C Dredge	560	485	475	485	—10
Cdn Food	140	$5½	5¼	5½	+100
C Found pr	x10	$16¾	16¾	16¾	
CGE pr	250	$47½	47½	47½	— ½
CG Invest	300	$36⅜	36½	36½	— ⅛
CG Sec A	425	$11	11	11	— ⅛
C Hydro	150	$26¼	26¼	26½	+ ⅛
C Imp Bnk	888	$63¾	62¾	63¼	— ¼
C Ind Gas	3976	$13½	13¼	13⅜	
C Ind Gas p	1000	$11	11	11	— ¼
CIL	z135	$18½	18¼	18⅜	
CIL pr	z1	$80	80	80	
C Marconi	500	$7½	7¼	7½	
CPR	1770	$63½	62¾	63½	+ ⅛
CPR pr	2427	$9¾	9¼	9¾	+ ⅛
C Petrofin	2688	$12½	11¾	12½	+ ⅝
C Refract	100	$16¼	16¼	16¼	
Cdn Tire	30	$65	65	65	
Cdn Tire A	175	$60	59¾	59⅝	— ⅛
CWN Gas	300	$19½	19¼	19⅜	— ⅛
CWN G 4 pr	100	$14¼	14¼	14¼	+ ⅛
C Westing	710	$23	22¾	23	
Capit Bldg	1251	57	55	55	— 2
Chemcell	1450	$13¼	13	13⅛	
Chem 175 p	4000	$32½	32½	32½	+ ⅜
Chrysler	700	$43	43	43	— 2
Clairtone	z65	$10⅝	10¼	10⅝	
Con M S	3243	$40⅞	40¼	40½	— ⅜
C Savings	100	$14¼	14¼	14¼	— ⅛
Computr	z25	$13¾	13½	13¾	
Columbia	400	$6	6	6	
Conduits	1100	$6¾	6⅝	6⅝	— ⅛
Con Bldg	100	105	105	105	— 5
Con Paper	395	$38	37⅞	38	+ ⅛
Cons Gas	2404	$15⅜	15½	15⅜	+ ⅛
Corby vt	z60	$19¼	19¼	19¼	
Coronath	z65	170	155	155	
Cosmos	z25	$11½	11½	11½	
Chain B L	25	$29½	29½	29½	
Crwn Zellr	100	$33	33	33	
Crush Intl	715	$14⅞	14⅝	14⅝	— ⅛
Cygnus A	z36	390	390	390	
Cygnus B	2948	$7½	7½	7½	+ ⅛
Cygnus pr	400	$19¾	19¾	19¾	+ ¼
Dale-Ross	200	$14	14	14	+ ¼
Dale_R pr	200	$9	9	9	+ ¼
Distl Seag	1080	$34	33½	33½	
D Bridge	1580	$21⅝	21¼	21⅜	
Dom Coal	z100	475	475	475	
D Electro	305	$17¾	17¾	17¾	— ⅛
Dofasco	660	$24⅝	24½	24⅝	
Dofasco p	1635	$93½	93½	93½	
Dom Lime	z20	230	230	230	
D Magnes	300	$8	8	8	
Dom Store	885	$21¼	21¼	21¼	— ⅛
Domtar	1780	$17¾	17¾	17¾	
D Textile	325	$33¼	34¼	33	— ⅛
Dupont	450	42	41¾	42	+ ¼
East Chtr	50	$45	45	45	
Econ Inv	835	$10½	10½	10½	— ⅛
Eddy Mtch	105	$35	35	35	+ ⅛
Emco	z40	$13¼	13¼	13¼	
Emp Life	240	$19¼	19¼	19¼	— ⅛
Exquisite	425	$10	9¾	9¾	— ⅛

F—J

Falcon	414	$90¾	90½	90½	+ ¼
Fam Play	310	$26⅞	26¾	26¾	
Fed Farm	500	225	225	225	
Fed Grain	925	$7¾	7¾	7¾	
Fittings	z10	$14	14	14	
Fittings A	z50	$14	14	14	
Fleet Mfg	500	70	70	70	
Fleetwd	125	$30	30	30	
Ford USA	z15	$50	50	50	
Ford Cnda	90	$148	148	148	— 1
Fraser	75	$27	27	27	
Gen Baker	100	$8¼	8¼	8¼	
G Dynam	z12	$55	55	55	
GMC	z67	$88½	87	87	
Globe Env	200	$9½	9¼	9½	+ ⅛
G Mckay A	150	$7¼	7¼	7¼	
G Mckay B	z40	$10	10	10	
GL Paper	285	$27½	27½	27½	+ ⅛
GL Power	50	$26½	26½	26¾	+ ⅛
GW Capital	100	255	255	255	—45
GI W Life	200	$66	66	66	+ ⅝
Greyhnd	350	$17	17	17	
Hard Carp	50	$46½	46½	46½	+1½
Hard Crp A	100	$42¾	42	42¾	+ ¼
Hawker S	765	460	453	460	
Hayes Stl	1300	$12⅝	12¼	12⅝	— ⅛
Hayes rts	8620	25	23	24	— 1
Horne Pit	625	280	280	280	+ 5
Hughs&O p	z40	$24	24	24	
Home A	6731	$19¼	18¾	19	+ ¼
Home B	1635	$19¾	19½	19½	
Huron Erl	2000	$10⅜	10¼	10⅜	+ ⅛
Husky Oil	3865	$13¾	13	13¾	+ ⅛
Husky B pr	65	$50	50	50	
Husky D W	1650	600	575	585	+10
Hudson	14490	$16⅝	16¼	16¼	— ⅛
HB Oil Gas	2620	$18⅝	18¼	18¼	
Imp Life	z4	$180	180	180	
Imp Oil	1654	$53¼	53¼	53½	+ ⅛
Imp Tob	400	$14¼	14	14¼	+ ¼
Ind Accept	754	$20½	20¼	20⅝	+ ⅛
Ind Wshesiv	100	$6⅝	6½	6½	+ ⅛
Ind Wire	1700	325	320	325	+ 5
Inglis	500	$9¾	9¼	9¾	
Inland Gas	1650	$9¼	9	9¼	+ ¼
Inter-City	145	$19¼	19¼	19¼	
IBM	z1	$377	375	377	
IMC	135	$69½	69½	69½	
Int Nickel	1171	$96⅞	96¾	96¾	
Int Util	1995	$28¾	28½	28⅝	+ ⅛
Int Util pr	330	$31⅞	31⅝	31⅞	— ⅛
Intpr Pipe	1201	$77	77	77½	
Ip SP	15079	$7½	6¾	7¼	+ ¼
Inv Group	100	$15½	15½	15½	+ 1
Inv Grp A	1850	$12⅝	12¾	12¾	— ⅛
James Stl	25	$8	8	8	
Jefferson	575	$31⅛	31⅛	31⅛	+ ⅛
Jefferson w	1983	$22¾	22¾	22¾	+ ½
Jockey C	720	470	470	470	

K—N

Kelsey Co	160	$16¼	16¼	16½	
Labatt	742	$17⅝	17½	17½	— ⅛
LOnt Cem	422	490	480	480	— 5
LO Cem w	1775	110	105	105	— 5
Laura Sec	100	$14¾	14¾	14¾	+ ¼
Lau Fin	1825	$7¼	7	7	
Lau F 2.00	30	$23½	23½	23½	+ ⅛
Lau Fn 140	400	$17¼	17¼	17¼	— ⅛
Lau F 1.25	300	$16¼	16¼	16¼	+ ⅛
Lau F 63w	300	135	135	135	—35
Levy	600	$18⅝	18⅝	18⅝	
Levy A pr	100	$16¾	16¾	16¾	
Life Invest	x100	$7¾	7¾	7¾	
Life Inv wt	400	205	200	200	—10
Lob Co A	1100	$10⅝	10½	10⅝	+ ⅛
Lob Co B	1385	$11	11	11	+ ⅛
Lob Co pr	z10	$43½	43¾	43¾	
Lob Inc	1200	$7¾	7¾	7¾	
Loeb M	1195	$14	13¾	14	+ ⅛
Maclarn A	z65	$21½	21½	21½	
Maclean H	75	$33½	33½	33½	
MB Ltd	2313	$26¾	25¾	26¾	+ ⅝
Magna El	330	375	370	370	+10
Magnum	z9	$27	27	27	
Maher	150	$12⅞	12⅝	12⅞	+ ⅛
M Lf Mills	z50	$15½	15½	15½	
Mass-Fer	4750	$34½	34¼	34½	— ⅛
Met Stores	100	$15	15	15	— ⅛
MGFM	200	$6¼	6	6¼	— ⅛
Milt Brick	100	355	355	355	— 5
Molson A	354	$33½	32¾	32¾	— ⅛
Molson B	750	$33½	33½	33½	— ⅛
Montex	3600	$13⅝	13¼	13⅝	
Montexw	200	900	890	890	
Mont Loco	7425	$17½	17⅛	17½	+ ⅛
Moore	355	$84	83	83	— 1
Morse A	z75	$19⅞	19⅝	19⅞	
Morse pr	140	$51½	51	51	+51
Murphy	600	$7¼	7¼	7¼	+ ⅛
Mrphy Pr	100	$26½	26½	26½	+ ¼
Nat Drug	600	$12¾	12½	12¾	
Nat Groc p	z20	$23¼	23¼	23¼	
Nlag Struc	50	$27	27	27	
Nia Wire B	260	$24	24	24	+ ½
Noranda	2913	$31⅛	31½	31⅝	+ ⅛
Nor Ctl G	3217	$27¼	27	27	— ⅛
Nor Ctl G p	z10	$27¾	27½	27½	
Nor Phone	325	$13⅞	13⅝	13⅞	
NS L P	z10	$12	12	12	

O—S

Ogilvie	490	$12¾	13¼	12½	
Oshawa A	810	$26¼	26	26	
Pac Pete	1735	$12⅞	12¾	12¾	— ⅛
Pembina	500	$9¾	9½	9¾	+ ⅛
Pow Corp	2385	$11¼	11	11¼	+ ⅛
Pow Crp pr	1000	$43¾	43¾	43¾	+ ⅜
Prem Iron	600	185	185	185	—10
Price Bros	2030	$14½	14⅜	14½	+ ⅛
QN Gas	7494	$14⅜	14¼	14⅜	+ ⅛
QNG 5½ pr	60	$100¼	100¼	100¼	— ¼
QN Gs 63w	300	680	680	680	+25
Rank Org	3665	$5⅞	5¾	5⅞	— ⅛
Reid Litho	z5	$40	40	40	
Revelstk	z25	$10¼	10¼	10¼	
Revelstk p	150	20	20	20	
R Nodwell	100	150	150	150	
Rolland	100	$11	11	11	
Ronfield	1000	160	150	150	—10
Ronald Fd	z60	$11¼	11¼	11¼	
Rothman	385	$27½	27½	27½	
Royal Bnk	331	$73¾	73¼	73½	+ ⅝
Russell R	100	$16	16	16	+ ⅛
Sal Ed	40865	$12	10	12	+ 1¾
Sayvette	300	390	390	390	
Scot York	100	$10⅝	10⅝	10⅝	
Shell Can	2001	$21¼	21¼	21¼	
Shell Inv p	330	$29⅜	28⅞	28⅞	
Shell Inv w	350	685	680	680	—10
Shopper Ct	300	380	370	370	—10
Shuffly A	100	250	250	250	+ 20
Silverwd A	489	$15⅝	15¾	15⅝	+ ⅛
Silverwd B	25	$15¼	15¼	15¼	
Simpsns	1286	$29¼	29⅛	29⅛	
Simpsns A	455	$18⅝	18¾	18⅝	
Slater Stl	1170	$12⅝	12¼	12⅝	
Slater 'A' wt	700	700	700	700	
Sogemine	350	$11¼	11¼	11¼	
Southam	175	$35	34⅞	35	
Stafford	200	400	400	400	
St Paving	110	$12	12	12	
ST Radio	350	$22	22	22	+ ⅛
Steel Can	2874	$23½	23	23	+ ¼
Steinbg A	256	$24¼	24¼	24¼	
Suptest od	225	$19⅝	19¾	19⅝	+ ⅛

T—Z

Tamblyn	40	$26½	26½	26½	
Texaco	z4	$58	57	58	
Thom N P	1630	$16⅝	16⅛	16⅜	+ ⅛
Tor Dm Bk	420	$62¾	62	62¼	+ ¼
Tor Dm A	1815	$53	51½	52⅝	+ ⅝
Tdrs Fin A	1225	$10⅝	10½	10⅝	+ ⅛
Tdrs Fin A p	z25	$24½	24½	24½	
Transair	300	475	465	475	— 5
Tr Can PL	1666	$32½	31⅝	32½	+ ¾
Trans Mt	1670	$17⅞	17¼	17⅛	— ¼
Trans PPL	770	$10½	10	10	
Tru-Wall	300	350	350	350	
Tw C Gas	z50	$10½	10½	10½	
UNAS Inv	500	$17½	17½	17⅝	
UnAcc 2p	100	335	335	335	
Un Carbid	255	$24	24	24	
Un Gas	1580	$35	34⅝	35	+ ⅛
UGas A pr	26	$49	49	49	
U Corp A	700	$25½	25½	25½	— ⅛
U Corp B	775	$12¾	12	12	
U Corp pr	150	$25½	25½	25½	+ ⅛
Versafd	300	395	390	395	
Versatile	700	$20	20	20	
Vic G Tr	800	$15¾	15½	15¾	
Wainwr	3050	210	180	190	—10
WGW	17655	$33	32¾	33	+ ¼
Weldwod	150	$9½	9¼	9½	
Well Fin fc	225	430	430	430	
Wburne	1600	125	120	125	+ 5
West Ind	100	260	260	260	+ 5
West Ind A	100	440	440	440	+ 5
Weste st	1880	$29	28¾	28¾	— ¼
Westeel	250	225	225	225	
W Pacific	225	$17¼	17⅛	17⅛	
WSupplx A	130	$11	11	11	
Westfair	300	333	33	33	
Weston A	901	$19½	19⅜	19½	
Weston B	180	$21½	21½	21½	
Wstn 4½p	50	$89½	89½	89½	+ ½
Wstn 6p	25	$103½	103½	103½	+ ¼
West Awt	59	$10½	10½	10½	
White Pas	500	$10½	10½	10½	
Woodwd A	240	$24¾	24¾	24¾	+ ⅛
Zellers	483	$24¼	24¼	24⅜	+ ⅛
Zellers pr	25	43	43	43	+ 1
Zenith	1450	215	210	210	+10

FOREIGN TRADING

Falcon	100	$81	91	91	
Gt W Life	400	$67½	67½	67½	+ 2½
MacMillan	25	$26	26	26	+ ¾
Agnico	600	174	170	174	— 1
Ang Am M	2200	80	80	80	
Coch Will	200	505	505	505	+ 15
Con Shaw	1000	53	53	53	+ 7
Cowichan	500	95	95	95	+10
Craigmt	200	$13½	13½	13½	— 1
Dickenson	1000	485	485	485	+10
Denison	200	$49¾	49½	49¾	+ ¼
Discovery	200	195	195	195	
Granisle	1000	675	675	675	+150
Hard Rock	1000	12	12	12	
Kerr Add	700	$12¾	12¾	12¾	— ⅛
L Dufault	100	$12¾	12¾	12¾	— ⅛
Langis	2500	51	46	46	— 5
Multi M	300	300	300	300	—15
Normetal	900	460	460	460	—25
Place Gas	200	275	275	275	
Siscoe	2700	350	345	350	
Steep Rock	300	600	600	600	
Sherritt	200	545	545	545	— 5
Silver F	500	325	325	325	—40
Tundra	1000	85	85	85	
Un Keno	500	590	590	590	+30
W Decalta	200	345	345	345	— 5
Yk Bear	500	235	235	235	+ 5

MINES

A—B

Accta	2500	18	17½	17½	
Acme	21500	40	39	39½	+ 1
Advocate	100	415	415	415	
Agnico	4428	147	146	147	
Aiguilcho	1000	85	80	90	— 5
All Pitch	1000	17	17	17	
Am Larder	2500	22½	21½	21½	
AAm Moly	5500	66	66	66	— 1
Ang Ruyn	1200	215	210	215	— 5
Ang UD	16000	68	60	60	— 5
Ausil	10500	12	10½	10½	— 1½
Area	7500	13	12½	12⅝	— 2
Armore	12600	23½	22	23½	+ 2½
A Arc	10000	28	28	28	+ 1
Atl C Cop	1150	142	128	140	— 4
Bankeno	1300	115	111	112	+ 1
Bankfield	6300	17½	16½	17¼	+ 1
Baska	20100	14½	13½	13½	
B-Duq	4040	24	22	24	+ 3
Bthlm	14473	690	625	665	+ 45
Bidcop	1500	7	7	7	
Bralorne	2125	300	293	300	+ 5
Bl Bay	3800	9 14	13½	13⅝	
Broul Reef	800	19	19	19	
BL Hawk	5600	88	84	84	+ 1
Brunswk	675	$14	13¾	14	+ ⅛
Bunker H	4000	28	28	28	— 1

C—E

Cdmet	2600	7	7	7	
Cam Mine	9800	30	28½	28½	— 1½
Camflo	3800	350	330	350	+10
Camp Chib	1100	885	875	875	—25
Camp RL	100	33	33	33	— ⅝
C Tung	1100	155	150	150	— 5
C Dyno	2500	165	160	165	+ 5
C Faraday	600	355	350	355	+ 5
C Jamieson	1700	135	131	135	— 5
C Keely	10000	9¼	9	9¼	
Cn Lncrt	12000	18½	18	18	
Candor	12166	12	12	12	
Can-fer	2000	80	80	80	— 1
Cantre	5100	23	22½	22½	— ⅛
Captain	1150	19	18	18	— 1
Cariboo	5000	42	40	40	— 5
Cassiar	1466	$15½	15½	15½	— ⅛
Cent Pat	9850	208	190	200	+ 8
Chester	6000	24	23½	24	
Chib-K	17800	26½	24	25	+ 1
Chib M	3500	60	57	57	— 2
Chimo	34100	110	106	108	
Chrom	600	170	160	170	
Coch Will	6300	435	430	435	
Coin Lake	9000	46	44	46	+ 2
Conigo	1000	21	21	21	
Con Shaw	9850	55	51	54	+ 1
C Calllnan	3500	15	13½	14	
Con Gillies	5000	9	8½	9	
CG Arrow	1000	24	23	23	— 1
C Hall	263300	92	80	90	— 6
C Marben	700	300	300	30	
C Marcus	1600	44	42	42	— 3
C Mngul	1220	345	335	345	+10
CMorrisn	7100	227	220	227	+11
Con Negus	2000	14½	14	14½	+ ⅛
C N	12000	20	18½	18½	— 1
C Rambler	1500	235	233	233	
C Red Pop	6500	14½	13	13	—1½
Conwest	1325	800	780	785	+10
Copercorp	500	87	87	87	— 3
Cop Fields	2000	140	135	140	
Cop Man	8000	13½	13½	13½	
Coulee	4000	45	44	44	— ⅛
Courvan	1000	20	20	20	
Cowich	2300	80	80	80	
Craigmt	1750	$13¾	13½	13½	— ⅛
Crowp	17200	14	13½	14	
Daerg	13000	18	17	17½	
D'Aragon	2500	18	17½	17½	— ⅛
Deer Horn	5000	28½	28½	28½	
Derr S Horn	50	0 2	28½	0 8½	
D'Elida	48563	74	72	72	— 1
Delhi Pac	1530	17	17	17	— ½
Denison	2147	$49½	49	49¾	+ 1
Dicknsn	474	420	410	410	— 5
Discovry	300	184	184	184	
Dome	150	$44¾	44¾	44¾	— ¾
Donalda	3100	16	15	15	— ⅛
Dunbaine	2500	51	49½	49½	— ⅛
East Mal	950	155	155	155	
East Sull	700	805	795	795	— 20

F—J

Fwest T	1430	15	15	15	— 1
F Mar	310	430	430	430	+ 5
Frncoeur	5500	13½	13	13	— ⅛
Frobex	7622	120	116	119	
Genex	20300	37	35	36½	— ⅛
Glenn Exp	3500	16	15	15½	— ⅛
Gldry	12190	73	70	71	
Goldmk	68200	61	57	57	— 3
Gortdrm	2200	246	235	246	+ 6
Gradore	2820	52	50	50	— 3
Graniste	6100	595	585	595	+20
Granduc	220	370	370	370	
Grandrvr	7505	25	23	23	— 1
Green Pnt	2500	33½	33	33	— ⅛
Gulch	3500	9½	8½	9¼	+ ⅛
Gulf L	11600	10½	9½	9½	— 1
Gunar	12020	238	225	230	— 1
Hallnor	100	253	253	253	+ 3
Hard Rock	3000	11½	11½	11½	
Hastings	100	220	220	220	
Hdway	10400	27	26	26	— 1½
Heath	7000	7½	7	7	
High-Bl	400	735	735	735	+ 5
Hollinger	443	$22½	21¾	22¾	+ ⅛
Huds Bay	165	77¼	77¼	77½	+ ⅛
Hu-Para	5100	8¼	8¼	8¼	
Hydra Ex	1220	21½	21½	21⅝	+ ⅛
Int Bibis T	7200	114	100	111	+ 8
I Kenville	1000	18	18	18	+ ⅛
Irish Cop	7000	27	25	27	+ 1
Iron Bay	300	244	240	243	
Iso	900	160	138	158	— 2
Jaye	145350	85	78	83	— 1
Jelex	2000	48	48	48	+ ½
Joliet	1000	29	29	29	
Jonsmith	9000	19	18½	18¾	— ⅛
Joutel	2500	98	97	98	
Jowsey	500	75	75	75	

K—N

Kam Kotia	750	405	405	405	+ 5
Kerr Ad	11975	$12¼	11¾	12	
Kelly Dnd	2000	72	70	70	— 4
K Anacon	1277	289	280	280	— 9
Kid Coper	4550	52	50	52	— 1
Kirk Min	8000	11	11	11	+ 1
Lab Min	125	$27½	27½	27½	+ ⅝
L Dufault	x100	$11¼	11¼	11¼	
L Head	11000	43	41	43	+ 1½
Lake Lyn	258	20	20	20	
L Osu	6200	14	13½	14	— 1
L Shore	900	250	235	250	+20
La Luz	400	$22¾	22¼	22¾	+ ⅛
Langis	3350	44	43	43	
Lat Am	23500	13	11½	12	+ 1
Leitch	4300	500

Victoria 13th in Multiple Listing Sales

Continued strong real estate activity here and in cities across the nation produced a $65 million increase in multiple listing sales for the first four months of 1966.

H. W. Follows, secretary of the Canadian Association of Real Estate Boards, reports a 20 per cent increase for the January-April period this year compared with the same four months of 1965.

Gross value stood at $313.9 million compared with $248 million last year.

Victoria ranked 13th among the leading cities engaged in multiple listing sales, 60 of which report to the Canadian association.

There were sales valued at $5.6 million here against $5.1 million in the same period last year.

The 9 per cent increase in Victoria compares with as much as 579 per cent in Cornwall, where sales went from $42,000 for the 1965 four-month period to $282,000 to April 30 this year.

There were eight cities having an increase in excess of 100 per cent but none ranked higher than 20th place in the list of sales values.

Toronto was first with $106.3 million, up 19 per cent from $89.1 million, followed by Montreal at $31.78 million, up 29 per cent from $24.5 million.

Hamilton was next with $26.1 million, Vancouver fourth with $24.9 million, Ottawa fifth with $12.5 million, and Winnipeg sixth with $11.3 million.

Calgary, London, Kitchener, Edmonton, the Okanagan and New Westminster ranked from seventh to 12th place before Victoria.

In the first four months of 1965, Victoria sales were in 11th place among the leaders.

Mr. Follows said the association's goal of $1 billion should be reached this year despite a dampening effect of tight money on all real estate activity.

DIVIDENDS

B.S. Sugar, common 35 cents, payable July 29; record July 8; xd July 6.

Dominion Dairies, common 15 cents, payable July 11; record June 24; xd June 22.

Montreal Refrigerating and Storage, semi-annual 30 cents, payable June 28; record June 23; xd June 21.

Huron and Erie Mortgage Corp., 10 cents, payable Oct. 3; record Sept. 9; xd Sept. 7.

MONK
OFFICE SUPPLY
PHONE 384-0565 FOR
All Your Commercial Stationery Requirements
FREE DELIVERY
754 Broughton St.
"Service With Quality"

NEWSPAPER ADVERTISING STIMULATES BUYING

PROJECT ENGINEER

MacMillan Bloedel Limited invite applications for the position of Project Engineer with their Central Engineering Department.

Applicants should preferably be graduate civil or mechanical engineers with construction experience. Previous experience in the Forest Products Industry an asset but not essential.

Please reply in confidence, stating experience, date available and salary required, to:
Placement Officer,
MacMILLAN BLOEDEL LIMITED,
1199 West Pender Street, Vancouver 1, B.C.

HARDWARE STORE
NOW AVAILABLE
In Metropolitan Victoria. Clean merchandise and stock, modern fixtures. Good lease. In excellent business location. For full details and figures write to:
BOX 190, VICTORIA PRESS

CHARTERED ACCOUNTANTS
VICTORIA
HOLT, CAMPION & CO. invite applications from:
RECENTLY QUALIFIED Chartered Accountants and examination FINALISTS for auditing, taxation and other general work in which there are good opportunities for further experience and training.
Salaries will depend upon ability and experience and are reviewed annually.
Applications, which will be treated in strict confidence, should be made to:
Holt, Campion & Co.
P.O. Box 1205
Victoria, B.C.

TOWN AND COUNTRY
SPACE AVAILABLE
Retail — MAIN MALL — 840 Sq. Ft.
Professional Building Suite ideal for Dentists.
These are locational opportunities — don't delay in phoning 384-8126.
PEMBERTON, HOLMES LTD.

APARTMENT SITES
BUILDERS! INVESTORS!
We have several excellent sites in top rental areas, some zoned R. 3—some subject to rezoning.
For Further Information Please Call
Mr. Knight or Mrs. Baxter
EV 5-3435, anytime
P. R. Brown & Sons Ltd.

FORESTER
Registered B.C. Forester able to assume duties and responsibilities for large coastal tree farm licence.
Logging Engineer
Experienced Forest Engineer or Forester capable of carrying out logging engineering and some forestry work for camp producing up to eighty million board feet per year. Salary for these positions will be commensurate with ability and experience.
Mail confidential resume to Employment Supervisor, Crown Zellerbach Canada Limited, P.O. Box 2079, Vancouver 3, B.C.
CROWN ZELLERBACH CANADA LIMITED
LUMBER/PLYWOOD/NEWSPRINT/PAPER/PULP/PACKAGING

EMPLOYMENT OPPORTUNITIES
Civil Service of Canada
EDITORS — Assistant Editor "Foreign Trade," Trade and Commerce, Ottawa, and EDITOR, French Publications, Mines and Technical Surveys, Ottawa. $7340-$8096. Competition 65-1953.
SENIOR OCCUPATIONAL WRITER, Position A, Program 66-3150, $8363-$9508 and OCCUPATIONAL WRITER, Position B, Program 66-3130, $7521-$8300, to prepare occupational monographs, bulletins, filmstrips on occupations for vocational guidance; OCCUPATIONAL INFORMATION OFFICER, Position C, Program 66-3150, $6294-$7060, to obtain information and conduct correspondence regarding vocational guidance; Citizenship and Immigration, Ottawa.
AUDIT ASSISTANTS, attractive career opportunities with starting salaries up to $6962, The Auditor General of Canada, Ottawa. Program No. 66-620.
*FISH CULTURE OFFICER, to manage all phases of the operation of the fish culture station at Mactaquac, N.B., Fisheries. Up to $7350. Competition 66-1301.
Complete details and applications available at nearest Civil Service Commission of Canada Office, or by writing to the Civil Service Commission of Canada, Ottawa 4. For competition marked * details and applications are available at Post Offices, National Employment Service Offices and Offices of the Civil Service Commission of Canada. Please quote competition or circular number as indicated.

BE KIND TO AN EXPECTANT FATHER
WITH A GIFT HE REALLY WANTS from SPENCER'S

ALOHA SPORTSHIRTS
FOR HAWAIIAN PARTIES
New Shipment
New Colors
Small, Medium, Large and Extra-Large Sizes
ALL ONE PRICE
1.00 Each
Spencer's Men's Dept.

MEN'S "BERNELLA" TARTAN SPORT SHIRTS
LONG SLEEVES—fully washable—tailored to fit—loomed in Europe and made in Canada. Assorted tartans and shadow checks. Sizes: Medium, large and extra large. Each shirt in smart gift box. Manufacturer's suggested retail price, $5.95.
OUR PRICE ONLY 3.95

AT LAST—THE NEW IMPROVED MEN'S SWEAT SHIRTS
With elastic INSERT FOR NON-SAG neck band, and pre-shrunk—heavyweight fleece lining assures rugged wear; and full cut. Made in Canada. Colors: White and grey. Sizes: Small, medium and large.
SPENCER'S POPULAR PRICE—
2.25 each
WHY PAY MORE?

Meridian Limited (formerly J. B. Lewis & Sons Ltd.), established 1815, Haydn Road, Nottingham, England. Imported directed from England. See this fine selection of men's knitted all-wool
CARDIGANS PULLOVERS
SLEEVELESS PULLOVERS
BUTTON STYLE VESTS
AND JUMBO KNITS
Knitted from genuine Harris Yarns. PRICES—
6.95 to 18.95

THE "BOND STREET," TOPS IN MEN'S 100% TERYLENE
NO-IRON DRESS SHIRTS
With C.I.L. polyester fibre, convertible 2-way cuffs, quality buttons, white or stripes. Sizes 14½ to 17, with assorted sleeve lengths. Each shirt in GIFT DISPLAY BOXES 4.95

MEN'S "HORROCKSES" FLANNELETTE PYJAMAS
Extra heavy weight for long wearing and warmth. Full cut sizes, with draw-string waist. Sizes 36 to 46. Per Suit 5.95
HERE'S ANOTHER POPULAR FLANNELETTE PYJAMA WITH DRAW-STRING WAIST
Made from warm and cosy Canadian Flannelette. Lapel style coat, and full cut for comfort. Sizes 36 to 44. ECONOMY PRICED at, Per Suit 3.95
See our big display of POPULAR PRICED Broadcloth and Ski Style—and Flannelette Pyjamas. Priced from 2.95 to 5.95

Gift Suggestions
1.00 and Less!
Ties, socks, T-shirts, boxed hankies, suspenders, gardening gloves, athletic underwear, Hawaiian sport shirts, Go-Go straw hats, golf balls, ski caps, boxer shorts, plastic raincoats and lots more!

Kids'-Priced Gifts for Dad
1-gal. gas can with spout 1.29
Turpentine (large bottle) 49c
Flashlight battery 15c
Transistor battery (9V) 29c
Plastic bucket 59c
Rubber flashlight (complete) 2.25
Fish rod holder 1.59
Coffee pot, 2½-cup 1.00
Ratchet screwdriver 79c

BINOCULARS
Popular 8 power instrument with 30-mm. lens with centre focusing. Our best model for average use or hunting, coated lens for better brightness. Case and straps included.
20.95
Others from 12.95 to 54.95

CAR COMPASS
Accurate good-looking liquid fill compass with "Dome" Dial. Fully adjustable to compensate for magnetic disturbances in car. Suction cup mounting on adjustable arm Boxed with instructions 3.49

SAILBOAT STOP WATCH
Shows time "left" until starting gun. A must for good racing 14.95

SHOES! Go Further With Father!
CANVAS DECK SHOES
Please Dad with a pair of these! Ideal for boating, tennis, etc. Have finely woven canvas duck uppers with thick multi-ribbed anti-slip soles. Full cushion insoles, air vents. Navy or white. Sizes 6 to 12.
3.95

SPENCER'S SHOE DEPT.
MOCCASIN CASUALS
Why not make him happy with a pair of these ever-popular moccasins. Made from pliable oil-tan leather with kamper, foam rubber or leather soles, hand-laced vamps and draw cord ties. Burgundy color. Sizes 6 to 11.
4.95

SPENCER'S SHOE DEPT.
LEISURE-TREAD CASUALS
Try him with these comfortable good-looking canvas duck casuals in tie or slip-on styles with serviceable cork and rubber soles. Navy blue or dark brown. Sizes 6 to 12.
2.95

SPENCER'S SHOE DEPT.
SUMMER SANDALS
The utmost in sheer foot ease are these feather-lite leather sandals with foam rubber or composition soles. Closed back T-strap in rich dark brown. Sizes 6 to 11.

5.95
SPENCER'S SHOE DEPT.

WALKIE-TALKIE RADIOS
Allows clear 2-way conversation with simple push-button control. Whip antennas fold into case for carrying in pocket. No earphones required. If Dad's a boating man, then these are ideal between boat and kids in dinghy or on beach. Set of two boxed including batteries 17.95

YOUR DAD SKY-HIGH?
See Spencer's Jumbo King-Size Sleeping Bag for tall people—measures 3 feet by 7 feet long! Quality product featuring 3-lb. cellacloud warm synthetic filling (no odor or lumping), full zipper, warm flannelette lining, blue twill outer cover 12.89
Sleeping bags priced 7.99 to 19.89

SWIM MASK
A new import outstanding for its quality features at a low price. Perfect sealing edge, and tempered safety lens with chromed metal lens clamp 3.95
(Fins and snorkels available)

AIR MATTRESS
Old bones can really relax on this rubberized-fabric air mattress! Measures 31x76 inches including pillow. This is a long-life fabric material 5.99

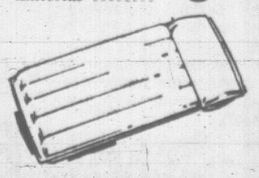

SPENCER'S
SERVING VICTORIA SINCE 1922
1110 GOVERNMENT — 1420 DOUGLAS ST.
OPEN TIL 9 FRI.
SAT. 9 to 5:30

TRUCKLOAD SALE

FAMOUS-NAME APPLIANCES
Buy Direct from the Truck and Save
Sale Starts Saturday 9 a.m.
Custom De Luxe 16-lb. Capacity Automatic WASHERS
Fully Guaranteed
Reg. $459.00 NOW 348.00 with trade
Matching DRYERS
Reg. $299.00 NOW 220.00
10 cu. ft. FRIDGE
5-yr. Guarantee
Reg. $239.50 NOW 178.00 with trade
New 30" Electric RANGE
Automatic Ovens
Reg. $229.00 NOW 168.00 with trade
NEW Tape Recorders
Upright model. 4-track stereo with accessories. Reg. $389.50. NOW, with terms 199.95
25 ONLY
New 17" Dumont Portable TVs
Fully guaranteed. With terms 99.95
Sleeping Bags
Reg. $24.95 NOW 12.50
Sleeping Bags
Reg. $14.95 NOW 7.50
All-Wool Luxury CARPETS
20 Colors
Reg. $21.95 sq. yd.
NOW 12.95 sq. yd.
CONTINENTAL HOME SUPPLY LTD.
851 JOHNSON ST. 386-2458

Pro Football Issue Dropped But Not Dead

By HAL MALONE

A minority group of Vancouver Island Football Association directors Thursday night handled the question of minor pro football for Victoria like a hot potato . . . they dropped it.

But the game isn't over.

This apparent contradiction occurred when two directors said they planned to meet again with Vancouver businessman Robert Yanner concerning a Victoria entry in the Pacific Football League.

The Association directors declined to act on a recommendation by a three-man committee that they join with Yanner to bring football here. Nine of the 20-man board met at the Dominion Hotel.

MORE SPORT ON 13, 14, 15

Later committeemen Bert Nelson and Pat Frumento said they would try to arrange a meeting with Yanner as soon as possible "to see if there are any other means by which Victoria could have a team."

The recommendation, submitted by Frumento, had Yanner putting up $5,000 cash and the association selling 1,000 season tickets at $10 each.

SPLIT IN PROFITS

This would yield $15,000, meeting the projected operating budget. From game sales, programs and other avenues any profits would be split 50-50 between Yanner and the Association, the latter would channel the monies into the minor football program on Vancouver Island.

Nelson and Frumento supported the deal with Yanner. Together they maintained they could easily dispose of 300 season tickets.

Nelson said the committee was "only interested in seeing that as much profit as possible would go into minor football."

"As a businessman it's a good a bet and a good investment."

TOO MUCH RUSH

Said Frumento: "You would be getting 50 per cent of the profits for nothing."

Other directors dissented, albeit agreeing they would like to see pro football in the city.

Association president Lyle Wicks claimed the group didn't have the "means or capabilities" to guarantee $10,000, noted that Yanner had not put in writing Association demands.

Tillman Briggs, the third member of the fact-finding committee said, "we'd have to rush too many things."

"If pro football was successful it would help minor football. But I think it's a year too soon." He said he would abstain if the question was put to a vote.

Dennis Veitch, B.C. Lions' co-ordinator of minor football said he advised Yanner "to get out" unless Victorians had a vested interest.

LOAN OF EQUIPMENT

Veich termed the 50-50 proposal "a feasible situation."

"If you could sell 1,000 season tickets, it could be profitable."

Veitch said the Lions would loan the team protective equipment.

"We would assist with no strings attached. We wouldn't want to be involved."

Sensing the tide of opinion, Nelson moved that the Association have nothing to do with minor pro football in Victoria on the suggested 50-50 basis. No vote was taken.

The potato was too hot to handle.

ACQUIRED by New York Mets from New York Yankees for waiver price of $20,000 is veteran pitcher Bob Friend. It was first-ever deal between Yanks and Mets, who have asked waivers on Dick Stuart for purpose of giving veteran first baseman unconditional release.

League Shoot At Cowichan

Two Vancouver Island Shooting League events are scheduled Sunday.

Trap shooters will compete for individual and team honors in classified shoot at Cowichan Valley Gun Club near Duncan. Starting at 1 p.m., the gunners will fire at 25 birds at 16 yards, 25 at handicap yardage and at 12 pairs of doubles.

Riflemen will crack cartridges at Nanaimo Fish and Game Club, starting at 10 a.m. The team and individual classified shoot will be over a short range course of fire, with riflemen firing from 100 yards in prone, kneeling and standing positions.

Baby Shamrocks Thump Nanaimo

Victoria Junior Shamrocks forged into sole possession of first place in the Vancouver Island Senior "B" Lacrosse League Thursday night by trouncing Nanaimo Juniors 27-5 at Memorial Arena

Big test for the Rocks comes Saturday night at the arena when they tackle Victoria Red Lions at 8:30.

HAPPINESS IS A 67

Striding off 18th green at San Francisco Thursday, Tacoma pro Al Mengert holds aloft ball with which he fired three-under-par 67 to take lead in U.S. Open golf championship. Less happy and less successful is one of Mengert's playing partners, Jerry Pittman. (AP Wirephoto.)

Three-Under 67 Helps Al to Build Confidence

SAN FRANCISCO (AP)—Al Mengert, a club pro from Tacoma, Wash., who grabbed the first-round lead in the U.S. Open golf tournament, says mental condition is all-important for the dark horses.

"A fellow like me, a club pro, has to lick a mental block," Mengert said after carving out a three-under-par 67 Thursday.

"A club pro only plays about three times a week. The guys on the tour play all the time and you may figure that gives them an advantage. So you have to get geared up mentally. You have to build your confidence."

His 67 gave him a one-stroke lead over Gene Littler and Don Massengale, and a two-stroke margin over Billy Casper. He toured the 6,719 yards of the par-70 Olympic Country Club course without once going over par. He had three birds.

He has played in nine Masters and is in his seventh Open. This, of course, is his best showing.

"It's probably the best round of competitive golf I've had since I won the Metropolitan Open in New Jersey in 1960," he said.

RAN HOT

He reeled off six threes in a stretch of eight holes, starting with the par-three eighth. He dropped in a 30-foot birdie putt on nine, had only a three-foot putt for a birdie on 10 and ran in a 15-footer for his third birdie on 12.

Littler, the 1961 Open champion, and Massengale managed to take two strokes off par and Billy Casper was one under.

Grouped at par 70 are Phil Rodgers, Doug Sanders, San Francisco amateur John Miller and Australian Kel Nagle, who lost the 1965 Open title to Gary Player in a playoff.

At 71 were PGA champ Dave Marr, Masters champ Jack Nicklaus, Tony Lema, Arnold Palmer, Bob Goalby, Tom Nieporte and Wes Ellis Jr. Four-time champion Ben Hogan, who received a special invitation to the tournament, was one of 10 at 72.

Player came in with a 78 after missing seven putts of four feet or less, including one of 15 inches.

The only Canadian in the Open, George Knudson of Toronto, was in a mob at 75 after nines of 37 and 38.

Al Mengert	34-33—67
Gene Littler	36-32—68
Don Massengale	33-35—68
Bill Casper	34-35—69
Doug Sanders	35-35—70
a-John Miller	36-34—70
Kel Nagle	36-34—70
Phil Rodgers	35-35—70
Tom Nieporte	36-35—71
Arnold Palmer	38-33—71
Jack Nicklaus	32-39—71
Tony Lema	36-35—71
Bob Goalby	36-35—71
Wesley Ellis Jr.	36-35—71
Dave Marr	36-35—71
Bob Verwey	37-37—72
Tomas Veech	38-36—72
Frank Wharton	36-36—72
Dave Hill	36-36—72
Jim Peterson	38-34—72
Ben Hogan	36-36—72
Stan Thirsk	36-36—72
a-Charles Harrison	34-38—72
Ed Moehling	38-34—72

a—Amateur.

Jay Leads Hot Sooke To Front

Sooke is slapping Men's Senior Softball League rivals with a hot hand. Hard!

Larry Jay fashioned a two-hit shutout Thursday as Sooke clipped Luckes 2-0 at Heywood Park for its seventh victory in nine games. Victory moved Sooke into a virtual tie for the lead with Carlings.

Errors proved to be Luckies' undoing Thursday. Three successive bobbles enabled Sooke to score its winning run in the third inning.

Luckies	000 000 0—0 2 3
Sooke	001 001 0—2 4 1

Harry Scott and Ralph Branting; Larry Jay and John Rieben.

	W	L	Pct	GBL
Carlings	6	4	.600	—
Sooke	7	5	.583	—
Red Lion	6	5	.545	½
Luckies	6	6	.500	1
McLarens	5	5	.500	1
Colony	3	8	.273	3½

Next game: Tonight—Red Lion vs Carlings, 6:45 p.m., Heywood Avenue Park.

Rocks Settle for Draw After Last-Minute Slip

Parnell's Goal Keeps Irish From Second Straight Win

NEW WESTMINSTER — Victoria's improved Shamrocks escaped without a defeat here Thursday night but were deprived of their second straight Inter-City Lacrosse League triumph by a last-minute defensive mistake.

Shamrocks, who had stepped up their running and passing attack to beat New Westminster Salmonbellies 13-9 in Victoria the previous night, appeared headed for another triumph over the 'Bellies when they packed an 8-7 lead in the final minute at Queen's Park Arena.

Then overeagerness may have cost them the victory.

Pressing for a goal that would have clinched the decision, the Irish apparently forgot about the importance of protecting the slim lead.

Westminster scoring ace Paul Parnell suddenly broke into the clear and cruised in unmolested to fire the equalizing goal behind goalie Barry Forbes.

No overtime was played in order to allow the Shamrocks to make plane connections for their trip home.

Shamrocks, playing without the services of Bob Coutts and Lonnie Restall, both unable to get time away from work, and team scoring leader Ranjit Dillon, sidelined by a dislocated toe, forged into a 6-2 lead at half time.

FORBES SHARP

They outscored Salmonbellies 3-2 in the opening quarter and got the only three goals of the second period as stubborn checking and alert work by Forbes blanked the Westminster snipers.

Defensive troubles started in the third quarter and the Rocks had their margin shaved to a 7-6 by the time the final period started, but still seemed likely winners until Parnell got his third goal of the game with only 24 seconds remaining.

Victoria's Bill Munroe tangled with Ron Koretchuk and Billy Gray of the Rocks had a fight with Wayne Shuttleworth.

Veteran Ron Jay paced Victoria with three goals and Munroe added two tallies.

BOXLA BOX

VICTORIA	G	A	P	NEW WESTMINSTER	G	A	P
Forbes	0	0	0	Norman	0	0	0
Harris	0	0	0	Shuttleworth	0	0	5
Gray	1	1	7	McDonald	2	0	0
Dillon	0	0	2	Koretchuk	0	2	5
Munroe	2	0	5	Parnell	3	0	2
Marshall	0	0	0	W. Goss	0	1	2
Jay	3	1	4	Tory	1	0	0
Liebich	0	0	0	Tyler	0	0	0
Collett	0	0	0	Winzoski	0	0	2
Foster	0	1	0	Henry	0	0	0
B. Goss	0	0	2	Wallsmith	2	0	2
D. McNeill	1	1	2	Wilkes	0	2	0
Black	1	0	0	E. Goss	0	0	2
Zilkie	0	0	0	Bellwood	0	0	0
				Bull	0	0	0
Totals	8	4	22	Totals	8	5	24

Shots stopped by:

Forbes	8	7	7	6—28
Norman	9	6	7	7—29

Score by periods:

Victoria	3	3	1	1—8
New Westminster	2	0	4	2—8

	P	W	L	T	GF	GA	Pts
Coquitlam	12	9	3	0	124	96	18
Vancouver	12	6	5	1	125	120	13
N. Westminster	13	5	6	2	127	130	12
VICTORIA	13	3	9	1	97	127	7

SPORTS MENU

TONIGHT

MINOR BASEBALL
6:30 p.m. — Evening Optimist Babe Ruth League, Western Equipment vs. Patterson Construction, Reynolds Road Park.

SOFTBALL
6:45 p.m.—Senior Men's League, Red Lions vs. Carlings Heywood Avenue Park.

SATURDAY

GOLF
11 a.m.—Fourth annual Victoria Mr. and Mrs. championship, Royal Colwood Golf and Country Club.

CRICKET
2:15 p.m.—Victoria and District Association, Albions vs. Cowichan, Beacon Hill Park.

TENNIS
1 p.m.—Victoria Racquet Club Tournament finals.

BASEBALL
1:30 and 3:30 p.m.—Senior Amateur League, Chemainus vs. Rawlings, Hampton Park.

SOFTBALL
6:30 p.m.—Senior men's exhibition, Victoria Carlings vs. Seattle Driscolls, Heywood Avenue Park.

SOCCER
2 p.m.—Second game of annual home-and-home oldtimers' series, Vancouver vs. Victoria, University of Victoria Campus.

CAR RACING
7:30 p.m.—Start of time trials in jalopy meet, Western Speedway.

LACROSSE
8:30 p.m.—Vancouver Island Senior "B" League, Junior Shamrocks vs. Victoria Red Lions, Memorial Arena.

SUNDAY

SOFTBALL
2 and 4 p.m.—Senior men's exhibition, Victoria Carlings vs. Seattle Driscolls, Heywood Avenue Park.
6:30 p.m.—Senior Men's League, Colony vs. McLarens, Heywood Avenue Park.
6:45 p.m.—Junior Men's League, Stubbs vs. Newsteads, Bullen Park; Sooke vs. Denford, Sooke.

BASEBALL
1:30 and 3:30 p.m.—Senior Amateur League, Courtenay vs. Kings, Hampton Park.

MINOR BASEBALL
1 and 3 p.m.—Evening Optimist Babe Ruth League, Schoolboard vs. Western Equipment, Lake Hill vs. Patterson, Reynolds Road Park.
1:30 and 3:30 p.m.—Colt League, Smith Cedar vs. Evening Optimists, Williams Heating vs. Carpenters, Topaz Park.

CRICKET
2:15 p.m.—Victoria and District Cricket Association, Incogs vs. Castaways, University School; Oak Bay vs. Alcos, Windsor Park.

POLO
2:30 p.m.—Armed services tournament, Vancouver Island Polo Club grounds, Island View Road.

CAR RACING
1 p.m. — Sports car meet, Western Speedway.

Workers Rebound To Pound Greaves

Transport Workers, after a brief lapse Wednesday night against pace-setting Greaves, jumped back onto the winning track Thursday. Workers turned the tables on Greaves and walked off with an impressive 12-4 victory against the Victoria Senior Amateur Baseball League's leaders.

Transports now lead Greaves by one-half game in the won-and-lost column, although Greaves retain a slight edge on a percentage basis.

Workers had won seven straight games and tied one before dropping the Wednesday contest by an 8-4 margin.

Transports didn't take any chances Thursday. They struck quickly in the second inning, pouncing on lefthander George Hemming for six runs. Playing-manager Barry Harvey stroked the big blow in the inning, driving in three runs with his fourth home run of the season.

Jim Heighton and John McKeachie drove in two runs apiece in the inning with a single and double respectively.

Transports	060 400 200	—12	12	2
Greaves	011 000 101	— 4	12	3

John Yankoski and Mike McAvoy; George Hemming, Les Brice (3), Steve Dunc (5) and Bob Lumley; Home run: Barry Harvey, Transports (4th).

	W	L	Pct.	GBL
Greaves	13	5	.727	½
Transports	15	6	.789	—
Rawlings	6	8	.429	5½
Courtenay	7	10	.417	6
Kings	6	10	.375	6½
Chemainus	5	13	.278	8½

Next games: Saturday—Chemainus vs. Rawlings, 1:30 and 3:30 p.m. (doubleheader), at Hampton Park.

TIME OUT

By JEFF KEATE

"I smell a fix!"

Champs Advance In Oak Bay Meet

Defending singles champions Ray Aldeguer and Sally Wood reached the finals Thursday night in the annual club tournament at Oak Bay Tennis Club.

Tonight's matches:

6:30 p.m.—K. Egger and G. Metcalfe vs. S. Hogg and G. MacDonald; R. Brice vs. A. Wright; S. Wood and J. Goodmanson vs. F. Graham and F. Massard; T. Booker and V. Clarkson vs. P. Wright and J. Sotkowy.

7:30 p.m.—G. MacDonald and M. Taylor vs. I. MacLeod and D. Duncan.

Outsider Wins

ASCOT, England (Reuters)—Continuation, a 25-to-1 outsider from Ireland, won the Royal Hunt Cup Wednesday, the big gamble of the four-day royal meeting.

SPORTS

DOUG PEDEN, Sports Editor

Laycoe Bids For Harvey

MONTREAL (CP)—Plans for selecting players for the annual all-star game were reversed and monetary awards granted the league's first-place finishers were increased as the National Hockey League's annual meeting wound up Thursday.

Earlier in the week, the NHL decided that the 20th annual all-star contest would be played Wednesday, Jan. 18 instead of the usual week prior to the opening of season play.

The plan concerning the new all-star date had called for the all-stars, chosen for their play in the first half of the season, to meet Montreal Canadiens, current Stanley Cup champions.

However, it was decided Thursday that insufficient time between first-half voting and the game date would not allow this. Therefore, the all-stars chosen for last season would face the Canadiens.

MORE SHARES

The meeting also approved an extension in the number of monetary units granted the first-place finishers. In the past, 18 units of $2,250 have gone to the club winning the Prince of Wales Trophy, but this now has been extended to cover 21 shares of the same amount.

The meeting approved a proposal to be submitted to the National Broadcasting Company for United States television coverage of 14 late-season games and three to five playoff contests.

The meeting also agreed to refer to the general-manager level each point proposed by the Canadian Amateur Hockey Association in an effort to alter the current pro-amateur agreement. The CAHA has served notice it will terminate its working agreement with the NHL next June, but both sides now appeared ready to return to the bargaining table.

GADSBY MAY RETURN

It was also agreed to review progress made by the six U.S. cities involved in the expansion after Sept. 15. The six cities are Los Angeles, San Francisco-Oakland, St. Louis, Pittsburgh, Philadelphia and Minneapolis-St. Paul.

Sid Abel, general-manager and coach of Detroit Red Wings, said Thursday he expects defenceman Bill Gadsby to return next year as a player. Gadsby said after the Stanley Cup playoffs that he would be retiring from hockey.

Hal Laycoe, general-manager of Portland Buckaroos of the Western League, said Thursday he has offered defenceman Doug Harvey an opportunity to play for Portland next year. Harvey, a former NHL all-star defenceman, is a free agent. He played with Baltimore Clippers of the American League last season.

DOUG HARVEY
. . . Portland next?

Other accomplishments during the four-day annual convention included the selection of 10 persons to hockey's hall of fame, new rules to curb fighting and the intra-league draft.

The 10 persons elected to the hall of fame included Campbell, goaltender Frank Brimsek, defencemen Babe Pratt, Kenny Reardon and Butch Bouchard, along with forwards Ted Kennedy, Max Bentley, Elmer Lach, Toe Blake and Ted Lindsay.

Hartley Gains Singles Semis

Veteran Gordon Hartley called on experience at Victoria Racquet Club Thursday night to reach the semi-final round of the men's singles in the club's annual tennis tournament.

Hartley battled through three sets to defeat junior Don Marnell and earn the right to meet Canadian under-16 champion Roger Skillings in the semis.

Tonight's matches:

5:30—B. Parrish vs. D. Lawrence; C. Gibson and R. Trelawny vs. J. Partby and N. Davies; R. Skillings vs. G. Hartley; V. Wilkinson and T. Smythe vs. E. Radford and G. McMinn; P. Skillings vs. T. Fitch.

6:00—J. Melville vs. D. Marnell; N. Hill vs. B. Robertson.

6:30—B. Parrish and E. Radford vs. T. Elmsley and D. Lawrence; J. Ley and N. Hill vs. winner; C. Robbins and D. Marnell vs. P. and R. Skillings.

7:30 p.m.— L. and K. Greenwood vs. D. Lawrence and R. Aldeguer; B. Colebrook vs. N. Davies; semi-finals in mixed doubles.

Cloninger Wields Big Bat, Marichal Wins 12th Game

By Associated Press

Tony Cloninger, Atlanta Braves $100,000 baby baby eight years ago and a 24-game winner last season, turned slugger Thursday night, driving in five runs with the second and third homers of his major league career as the Braves stomped New York Mets 17-1.

The Braves' 17 runs and 22 hits were the highest single-game totals in the majors this year.

The 25-year-old right-hander, who was struggling along with a 5-7 pitching record before his date with the Mets, stopped them on five hits while stroking a single in addition to three-run and two-run homers.

Cloninger hit his only previous big league homer last season—against the Mets.

Elsewhere, San Francisco's Juan Marichal became the majors' first 12-game winner in the first-place Giants' 2-1 victory over Houston Astros, Chicago Cubs upended Don Drysdale and Los Angeles Dodgers 5-3; Philadelphia Phillies slugged Cincinnati Reds 12-5 with a 19-hit attack and Pittsburgh Pirates edged St. Louis Cardinals 2-1.

Marichal pitched a four-hitter, boosting his record to 12-2, and drove in the deciding run as the Giants won their fifth in a row. After Tom Haller homered for the Giants in the second, singles by Ollie Brown and Hal Lanier put runners on first and third. Marichal then tapped to third baseman Bob Aspromonte and Brown beat the throw to the plate.

ONE-HIT VICTORY

The Cubs beat Drysdale for the third time this season and sent the Dodger right-hander down to his fourth straight defeat. Relief pitcher Cal Koonce blanked the Dodgers from the fourth through the ninth, when he needed last-out help from Billy Hoeft.

In the American League, Washington's Pete Richert dished out a one-hitter as the Senators chilled front-running Baltimore Orioles 2-1. Brooks Robinson's leadoff single in the second was the only hit off Richert.

In other games, Chicago White Sox took a doubleheader from Kansas City Athletics 6-4 and 5-2, Detroit smashed Boston Red Sox 16-4, New York Yankees edged Cleveland Indians 7-6 and California Angels beat Minnesota Twins 7-2.

BASEBALL SCOREBOARD

NATIONAL LEAGUE

	W	L	Pct.	GBL
San Francisco	39	23	.629	—
Los Angeles	35	25	.583	3
Pittsburgh	34	25	.576	3½
Philadelphia	34	27	.557	4½
Houston	33	28	.541	5½
St. Louis	28	30	.483	9
Atlanta	29	35	.453	11
Cincinnati	26	32	.448	11
New York	22	33	.400	13½
Chicago	18	40	.310	19

Houston	000 001 000—	1	4	1
San Francisco	020 000 00x—	2	5	2

Bruce 1-4, Raymond (5) and Bateman; Marichal 12-2 and Haller.
Home run: San Francisco — Haller (11th).

Pittsburgh	010 000 001—	2	6	0
St. Louis	000 000 001—	1	6	0

Blass 5-1, Face (9) and Pagliaroni; Briles 1-3, Woodeschick (9) Dennis (9) Hoerner (9) and McCarver.
Home run: Pittsburgh—Stargell (12th).

New York	000 010 000—	1	5	1
Atlanta	208 103 20x—16	22	0

Gardner 2-4, Eilers (3) Bearnarth (5) and Taylor; Cloninger 6-7 and Oliver.
Home runs: New York—Murphy (3rd); Atlanta—Cloninger (2nd), Jones (8th), Alou (14th).

Philadelphia	121 104 201—	12	19	1
Cincinnati	200 000 003—	5	9	2

Short 8-4 and Dalrymple; Ellis 2-11, Davidson (4), Baldschun (9) and Coker.
Home runs: Philadelphia—Allen (12th), Callison (3rd).

Chicago	040 100 000—	5	9	0
Los Angeles	011 000 001—	3	7	1

Hendley, Koonce 1-1 (3), Hoeft (9) and Hundley; Drysdale 4-8 and Torborg.

AMERICAN LEAGUE

	W	L	Pct.	GBL
Baltimore	39	21	.650	—
Cleveland	36	20	.643	1
Detroit	36	22	.621	2
California	32	29	.524	7½
Minnesota	28	30	.483	10
Chicago	28	30	.483	10
New York	25	31	.446	12
Washington	25	37	.403	15
Kansas City	23	35	.397	15
Boston	21	38	.356	17½

Detroit	214 330 111—	16	20	1
Boston	001 001 020—	4	9	1

McLain 10-3 and Freehan; Sheldon 4-8, Stephenson (3), Brandon (6), Osinski (8) and Ryan. Home runs: Detroit—McAuliffe (8th), Horton (6th), Freehan (7th), Brown (3rd); Boston—Petrocelli (10th), Scott (17th).

Kansas City	000 310 000—	4	5	1
Chicago	200 130 20x—	6	7	3

Stafford, Lindblad 2-3 (5), Sanders (7), Grilli (7), Dickson (7) and Rodriguez; Howard 2-1, Locker (9) and Romano, McNertney (6). Home run: Kansas City—Green (3rd).

Second Game—

Kansas City	002 000 000—	2	7	0
Chicago	004 001 00x—	5	5	1

Terry 1-4, Dickson (7), Grilli (8) and Suarez; Pizarro 6-1, Locker (9) and Romano. Home runs: Chicago—McCraw (2nd and 3rd).

Cleveland	003 000 003—	6	9	2
New York	002 050 00x—	7	9	0

McDowell 3-2, Hargan (5), Tiant (7) and Azcue; Talbot 3-4, Hamilton (9), Reniff (9) and Gibbs. Home runs: Cleveland—Howser (1st), Hinton (1st); New York—Mantle (6th).

Baltimore	010 000 000—	1	1	1
Washington	002 000 00x—	2	8	1

Bertaina 1-2, Fisher (8) and Etchebarren; Richert 7-6, Kline (9) and Camilli.

California	000 200 104—	7	7	1
Minnesota	100 010 000—	2	8	0

Brunet 5-4 and Rodgers; Grant 5-8, Ruggenburk (9), Siebted (9) and Battey. Home runs: California — Fregosi (4th), Siebern (2nd), Malzone (2nd), Knoop (10th).

PACIFIC COAST LEAGUE

Western Division

Seattle	31	27	.534	—
Vancouver	31	28	.525	½
Spokane	31	31	.500	2
Portland	26	30	.464	4
Hawaii	29	34	.460	4½
Tacoma	25	36	.410	7½

Eastern Division

Indianapolis	37	21	.638	—
Tulsa	35	22	.614	1½
Phoenix	30	31	.492	8½
San Diego	28	32	.467	10
Denver	27	31	.466	10
Oklahoma City	25	32	.439	11½

Phoenix 0-1, Indianapolis 2-7.
Portland 3, Denver 6.
San Diego 3, Spokane 5.
Tacoma 2, Seattle 1.
Tulsa 3, Vancouver 4.
Oklahoma City 3, Hawaii 5.

INTERNATIONAL LEAGUE

Jacksonville 3, Toronto 5.
Richmond 4, Buffalo 5.
Syracuse 0-3, Toledo 6-4.
Rochester 2, Columbus 0.

JALOPY RACES

Saturday Night
Time Trials 7:30 p.m.
Exciting—Unpredictable
Sanctioned by the Victoria Auto Racing Association
Adults $1.50, Students $1.25, Children, 8-12, 50c
WESTERN
The ACTION Speedway

SPORTS CAR RACES
SUNDAY, 1 P.M.
Practicing and Timing in the Morning
SPECIAL OPENING DAY
PRICES: $4 Per Carload
or $1.50 per person
WESTERN
The ACTION Speedway

VANCOUVER AIDS . . . . . . ARENA FUND

Faded Hopes Polished

VANCOUVER (CP) — Vancouver's faded hopes of obtaining a National hockey League franchise took a turn for the better Thursday when city council authorized a $750,000 grant toward construction of a $6,000,000 trade centre-sports arena.

The grant left the Pacific National Exhibition just $250,000 short of the total cost of the project. The city had previously pledged $1,000,000 and the provincial and federal governments have promised $4,000,000 for the NHL-calibre arena.

Council voted 8-3 to authorize the additional grant after three hours of stormy debate, but attached a major condition to it.

The PNE has to guarantee to repay $500,000 out of its long-term profits if the offer is accepted. There were also reports the grant won't meet conditions set down by Premier Bennett for the provincial funds.

The grant renewed hopes that Vancouver may get an NHL franchise in time for the 1967-68 hockey season, should one of the six U.S. cities drop out of the league expansion plan.

TEE TOPICS

By Ernie Fedoruk

National Golf Week was, from a standpoint of entries, the most successful ever in Victoria. A total of 418 golfers challenged Canadian champions Wilf Homeniuk and Jocelyne Bourassa at five Victoria-area courses.

Uplands led the way with 143 entries. Gorge Vale had 91, Cedar Hill 64 and Oak Bay and Colwood each had 60 contributing to junior golf development by trying to beat the champs.

Homeniuk shot a gross 70 at Winnipeg, while Miss Bourassa scored 81 at Montreal.

★ ★ ★

It would appear that the B.C. Golf Association's new format for its provincial amateur tournament has met with favor of the better players as well as the executives.

The qualifying format was changed two years ago at Kelowna. Instead of 36 holes of qualifying play and 16 qualifiers, the BCGA inaugurated the 72-hole qualifying system. Only eight qualify for match play now.

A BCGA executive as well as a top-notch player, Capilano's Doug Bajus endorses the new system from "both sides of the fence."

"It gives us a better championship," Bajus said earlier this week. "It also gives the players more rounds of golf and the tough qualifying test really puts the gun to the heads of players hoping to win a spot on the Willingdon Cup team.

"As far as I can see, most of the better players seem to like it."

The match-play finish on the last three days of the week-long tournament still gives the fans the glamorous head-to-head windup.

★ ★ ★

The response to the caddy-training clinic held at four city clubs last week was excellent. Just over 200 boys turned out for the sessions at Cedar Hill, Uplands, Royal Colwood and Gorge Vale.

Second of the clinics, sponsored by the National Association of Lefthanded Golfers, is scheduled this evening. Same clubs, same time.

Need for good caddies will be greatest when the Pacific Northwest Amateur is played at Colwood July 4-9, followed by the lefthanders' National Amateur July 17-22.

★ ★ ★

'Scuse me if I sound like a huckster.

Victoria's great "golfing fortnight" is still more than a year away, but this is the time the public-at-large must start thinking about it.

Rest assured the 1967 events—the Commonwealth matches, the Willingdon Cup and Canadian Amateur tournaments—are going to be a success. But with the help of seemingly inconsequental manoeuvres, the fortnight can be an overwhelming success.

Consider, for example, summer house guests. Some of those on hand now might like to return in 1967, and now is the time to suggest the dates of Aug. 8-15. If the guests are golf-minded, Bill McColl won't have any trouble selling his tickets.

Also offered as food for thought: tickets at Christmas. As announced recently, a bargain rate of $10 prevails until the end of the year. The ticket covers all events during the fortnight.

The price appears to be in an ideal cost range, suitable for friends and business acquaintances.

McColl's ticket-selling committee is purposely delaying an all-out campaign until October. This is so there is no conflict with the Canadian Open, scheduled to be played in Vancouver starting Sept. 29.

While McColl is prepared to wait, this doesn't have to be the case with the rest of us.

Besides, those visitors don't stay with us all summer . . . or do they?

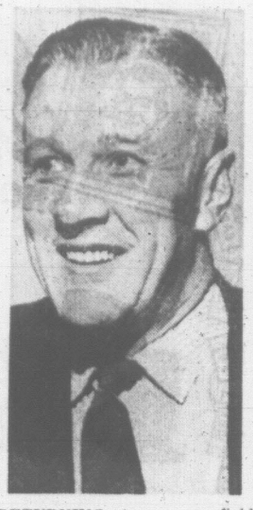

RETURNING to soccer field Saturday will be Wally Milligan, who will line up with Victoria club in oldtimers' game against Vancouver in second game of annual home-and-home series. Vancouver, winner of series last year, was held to 4-4 draw by Vics in first game of current series on mainland three weeks ago.

Late Homer Turns Trick For Tugmen

Gordie Rutherford's eighth-inning home run powered Island Tug to a 5-4 victory over Bapcos Thursday and the first-half championship of the Industrial Softball League.

In other games at Macdonald Park, Red Lions beat Post Office 9-6, Yarrows clipped Victoria Plywood 9-2 and RCMP defeated Shepard's 19-5.

Standings:

INDUSTRIAL LEAGUE	W	L	T	Pts.
Island Tug	9	1	1	19
Bapco	7	3	1	15
Yarrows	6	4	0	12
Red Lions	5	6	0	10
Shepard's	4	6	0	8
Vic. Plywood	4	6	0	8
RCMP	3	6	1	7
Post Office	2	9	0	4

COMMERCIAL LEAGUE	W	L	T	Pts.
B.C. Telephone	9	0	0	18
Bottle Exchange	8	3	0	16
JBAA	6	4	0	12
Saanich	5	4	1	11
Six-Mile House	3	6	1	7
Vic. Drywall	3	7	0	6
Wilson's Foods	2	7	1	5

MINOR BASEBALL

Evening Optimists ... 000 302 0—7 7 3
War Amps ... 100 000 0—1 2 4
Peter Duncan, Doug Hill (4) and Lorne Bunyan; Brian Craig and Brian Grexton.

Al's Esso ... 000 001 2—3 4 3
Boosters ... 011 200 x—4 7 2
Blair Kubicek and Don Armstrong, Craig Lawrence (3); Brian Brossard, Al Hurst (7) and Terry Orr.

PONY LEAGUE
Carnarvon Park
Jokers 19, George Watton Construction 0.

BABE RUTH LEAGUE
Saanich Evening Optimist
School Board 4, Lake Hill Market 3.

LITTLE LEAGUE
Fairfield
Evening Optimists 14, Victoria Tire 2.

Lawn Bowlers Start Playdowns Saturday

Lawn bowlers step on the play-off trail Saturday.

Victoria district men's singles playoffs, a 19-rink knockout competition, will get under way at Oak Bay Club, starting 10 a.m. Winners advance to the B.C. finals, to be played in Victoria July 29-30.

Wizard Wayne Didn't Give Russell a Chance

VANCOUVER — Just call Vollmer "Wayne the Whiz."

Even Johnny Russell, a victim of Vollmer's unerring accuracy in the B.C. Amateur golf championships, manages a smile when he says it.

Why the smile?

Well, would you believe Russell was six under par for 15 holes played yet lost out to Vollmer by a 3 and 2 score?

Better believe it, because that's how it happened as the 21-year-old Vollmer led the way into today's 36-hole semifinals at Capilano Golf Club.

Also moving into today's semifinals were Victoria City champion Art Donaldson, Gordon MacKenzie of Point Grey and Marine Drive's Jonny Johnston.

Donaldson, a 3 and 2 winner over McLeery's Doug Robb, teed off this morning against Johnston while Vollmer, the defending champion, went against MacKenzie.

MacKenzie took care of Capilano's Doug Bajus, 4 and 3, while Johnston sidelined Don Gardiner, 3 and 2.

Donaldson, who squeezed into the last qualifying spot by winning a playoff from Bert Ticehurst Wednesday, played his best golf of the week in defeating Robb. Big Art was three under for the 15 holes played.

"Now that I'm getting to know this course," said Donaldson, "I feel better."

TEN UNDER!

But Thursday nobody felt better than Vollmer, who was 10 under par when the match ended on 15.

"Man, I just didn't have a chance out there," whistled Russell, who was beaten last year by Vollmer in the final.

Russell birdied four of the last six holes, yet didn't win one of them!

Russell had less of a chance at the start.

Vollmer started out with two eagles and a birdie on the first three holes!

He dropped a nine-foot putt for an eagle on the first hole, a 453-yard par five job. On the next, he dropped a nine-iron shot into the cup for a two, and another eagle.

On the third hole, another par five, he took a four.

"Right then and there," declared Russell later, "I should have walked back to the clubhouse."

Malahat Drive Lovely!
SPECIAL LUNCHEON
12 to 1 p.m. daily, $1.50
Dinner, 6-7 p.m., $2.50
Shawnigan Beach Hotel
Shawnigan Lake

HUMBER'S
FATHER'S DAY GOLF SALE
COMPLETE STARTER SET OF CLUBS
Famous Pin-Hi Woods and Irons
SET INCLUDES
2 WOODS (1 and 3)
5 IRONS (3-5-7-9-Putter)
Reg. $52.00
39.88

WILSON & SPALDING GOLF BAGS
1/3 OFF
Vinyl Keystone Model, Value $21.95 $14.88
14-Compartment Vinyl Value $32.95 $19.88
Pro Model Vinyl, Value $49.50 $27.88
De Luxe Combination of Leather and Vinyl Value $65.00 $36.88

Spalding and Wilson Golf Balls

	Reg.	SALE
Spalding Belaire	$9.00	$4.95 Doz.
Spalding Fastflite	$12.00	$8.50 Doz.
Wilson Sarazen	$12.00	$8.50 Doz.

HUMBER'S
SPORTS DEPT. OF BASTION SQUARE

WHY TAKE A BUS?
MINI-
MORRIS OR AUSTIN
ONLY $99 down and $9.99 a week
AT
PLIMLEY
1010 YATES 382-9131

Who Cashes Payroll Cheques?
THE COLOOM MOTOR INN
DOUGLAS at HILLSIDE
★ Complete Hotel Facilities
★ Ample Free Parking
★ Payroll Cheques Cashed

GIVE YOURSELF A BRAKE!
With VICTORIA TIRE LTD.
Guaranteed Brake Service
NOW ONLY $1.99
HERE'S WHAT WE DO:
(1) Remove front wheels and inspect lining.
(2) Clean, inspect and repack front wheel bearings.
(3) Inspect brake drums.
(4) Check and add brake fluid if needed.
(5) Adjust brake shoes to secure full contact with drums.
(6) Carefully test brakes.
GOODYEAR ALL-WEATHER TIRES
as low as $1.00 and $1.00 DOWN A WEEK
GOODYEAR TIRES
VICTORIA LTD.
TIRE LOTS OF PARKING SPACE
EV 2-6184
Government at Herald

HAPPY MOTORING IN AN Empress Motors "GOODWILL CAR"

66 ACADIAN 'CANSO' Sedan, V-8, automatic, new car guarantee ... $2895
66 BEAUMONT CUSTOM SPORT SEDAN, V-8, automatic, radio, new car guarantee ... $3295
66 PONTIAC 'STRATO CHIEF' Sedan ... $2895
66 PONTIAC PARISIENNE SPORT CONVERTIBLE, V-8, auto., PS, PB, radio, white, new car guarantee ... $3995
66 PONTIAC PARISIENNE 4-door sports, 327 V-8 motor, auto., power steering, brakes, radio, new car guarantee $3895
65 PONTIAC LAURENTIAN Sedan, automatic, power steering, green $2795
64 ACADIAN Sedan, automatic, beige ... $1995
64 PONTIAC LAURENTIAN Sedan, automatic, radio ... $2395
65 CORVAIR Sports Sedan, auto., radio, turquoise; new car guarantee $2395
64 MERCURY PARKLANE Sedan, auto., PS, PB, radio, blue ... $2695
65 AUSTIN 1100 Sedan, radio, blue ... $1495
65 CONSUL 'CAPRI', yellow ... $1595
65 VOLKSWAGEN De Luxe, radio, blue ... $1695
62 VOLKSWAGEN De Luxe, blue ... $1095
No Time Payments Till August
For a Good Deal and a Good Deal More—
Empress Motors Ltd.
900 FORT AT QUADRA EV 2-7121

COBLE'S FISHERMAN'S CALENDAR
Time for Each Day, "Tells When Fish Bite Best"
FOR THE WEEK JUNE 19 THRU 26

SUN	MON	TUE	WED	THU	FRI	SAT	SUN
19	20	21	22	23	24	25	26
11:58 a.m.	1:00 p.m.	2:00 p.m.	2:57 p.m.	3:50 p.m.	4:41 p.m.	5:29 p.m.	6:16 p.m.

Time is Pacific Daylight Time Copyright 1966
Slacker the Fish — Better the Day for Fishing

RAIN CUTS PLAY

West Indies Sharp

LONDON (Reuters) — The West Indies cricket team, already one up in the series, batted brightly in adverse conditions to reach 155 for 4 wickets Thursday, the first day of the second test against England.

Heavy rain cut 3¼ hours out of the day's play at Lord's.

The West Indians lost opener Joey Carew with only 8 on the board. But Rohan Kanhai, joining the other opener, Conrad Hunte, rattled up 25 in 30 minutes before being second out at 42.

After an hour's play rain sent the players scurrying to the pavilion. After tea, the West Indies soon lost a third wicket when the patient Hunte, with 18 runs, was bowled by Ken Higgs. But Seymour Nurse (40 not out) and Basil Butcher (49) put on 66 in an hour for the fourth wicket.

Butcher finally skied a catch to midwicket off Barry Knight at 119.

England might have been better placed if Titmus in the slips had managed to hold a difficult chance off the first ball received by the West Indian captain, Gary Sobers. Sobers survived and was soon batting with flowing ease to help Nurse take the total to 155 without further loss before the close.

Scores of other matches being played Thursday:

Hampshire 131 for 8 and secondly 75 for 4; Yorkshire 104. (Rain curtailed play).

Essex 137 for 8 and 92 for 6; Kent 183 for 7.

Oxford University 102, Northamptonshire 108 for 6.

Surrey 302, Cambridge University 124 and 44 for 3.

Middlesex 163, Leicestershire 170 for 8.

Warwickshire 131 and 76 for 3; Lancashire 137 for 8.

Sussex beat Nottinghamshire by 8 wickets. Nottinghamshire 159 for 7 and 66. Sussex 201 for 5 and 25 for 2.

Burnaby Plans Field

BURNABY (CP) — A $125,000 20-acre sport field complex is being pushed by the Burnaby Parks Commission. It would be laid out on boggy land reclaimed by laying a foot-thick layer of hog fuel over the area.

Your Own Fish . . .
CUSTOM CANNED!
Bring us your catch and have it canned for future enjoyment!

● VACUUM SEALED
● SHIPPED ANYWHERE IN THE WORLD
Over 20,000 Cans Last Year!
FOR FULL INFORMATION PHONE 652-1512
CREED'S LANDING
BRENTWOOD BAY, B.C.

SAN COBBLE DRAGWAYS
The BIGGEST Little Strip in the West
Presents
SPRING CHAMPIONSHIPS
FUNNY CAR MEET
Sunday, June 19, 1966
Featuring
TWO—427 cu. in. FORD THUNDERBOLTS

JOHNSON MOTORS SS/A 426 cu. in. "STREET HEMI"
"A" F/X 427 cu. in. COMET
FUEL INJECTED 426 cu. in. PLYMOUTH WEDGE
Also ROADSTERS and QUARTER-MILERS C-DRAGSTERS
SUNDAY, JUNE 19th — COBBLE HILL
Time Trials 9 a.m. — Eliminations 12:30 p.m.
All Entrants must be there by 11:30 a.m. Drive by Mill Bay and watch for signs. Rain will cancel. Road courtesy Ocean Cement. St. John Ambulance in attendance.

Zone Six Tee Title Prize at Nanaimo

NANAIMO—Long-hitting Don Hogarth will be defending the zone crown here Sunday when the annual Zone Six championship and Mid-Island tournament is held at Nanaimo Golf Club.

Among top contenders for Hogarth's crown are Victoria City champion Art Donaldson and Powell River ace Blake Cramb.

Starting times:

7:30—P. McKenzie (N), C. Walker (N), G. Howden (N), L. Pollock Sr. (N).
7:37—S. Morelli (N), C. Frederikson (N), V. Crawley (N), J. W. Cowan (N).
7:44—J. Thorpe (N), G. Leland (N), T. Anderson (N), R. Folz (N).
7:51—A. Filmer (N), R. Marshall (N), B. Bicknell (N), C. Chesser (N).
7:58—B. Hustler (N), J. Mills (N), O. Furchak (N), J. Souchuk (N).
8:05—B. Jackson (PR), P. Clogg (PR), B. Craigen (PR), R. Kemp (N).
8:12—R. Facer (N), G. Fletcher (PR), B. Price (PR), A. Smith (N).
8:19—B. Bryce (PR), K. Dewar (MB), R. Coats, T. Jackson (N).
8:26—H. Hamilton (N), A. Baker (N), T. MacDonald (N), G. Syrotuk Sr. (Cow).
8:33—H. Hagg (MB), J. Samarin (N), J. Bishop (PA), A. Baranuik (Cow).
8:40—K. Thompson (N), B. Kickbush (PA), S. Clark (N), K. Kowalchuk (PA).
8:47—B. Young (PA), B. Taylor (PA), D. Patterson (N), A. Dodimead (N).
8:54—N. Filmer (N), H. Walters (PA), L. Stewart (N), R. Hainscock (PA).
9:00—O. Panzer (Cow), B. Dobson (N), E. Bamford (N), A. N. Other.
9:05—B. Syrotuk Jr. (N), L. Davidson (PA), L. Pollock Jr. (N), A. Daniels (Cow).
9:12—J. Marasco (PA), R. Hungle (N), B. Wright (Cow), P. Benedictson (Com).
9:19—B. Cramb (PR), A. Donaldson (GV), M. Kolb (Cow), R. Brown (McC).
9:26—G. Whan (Cow), J. Morgan (Col), R. Kent (Col), C. Wright (Cow).
9:33—A. V. Stone (UV), W. R. Heanstock (UV), M. Barbour (N), D. Hogarth (N).
9:40—R. Lawrence (N), E. Dye (CH), B. Shaw (N), H. Shaw (CH).
9:47—R. Vallbere (N), D. Bennett (Cal), D. White (Cow), L. Zarahoff (PA).
9:54—T. Harkins (N), C. Jarvis (V), R. McArthur (PA), B. Kitchener (N).
10:01—E. Patterson (PA), G. White (GV), D. Chaster (Cow), G. McArthy (N).
10:10—M. Calderhead (McC), T. Rock (Cow), B. Jordah (N), B. Butler.
10:17—O. Ellis (COM), H. Gailus (N), J. Timoshyk (PR), R. Affleck (N).
10:24—K. Barker (Cow), J. Wenezenki (PA), P. Mellish (McC), B. Hogarth (N).
10:31—H. Stirzaker (PA), D. Roach, D. Kenhedy (GV), J. Holliston (PA).
10:38—W. Paul (PA), Longland (COM), E. McMillan (GV), B. Reid.
10:45—C. Stirzaker (PA), L. Patterson, J. Evans (Cow), M. Warawa (GV).
10:52—M. Barecliod, A. Valdal (GV), J. Huddlestan (Col), P. Blain (COM).
10:59—A. Huddlestan (Col), J. Armstead, B. Moore, A. M. Other.

Legend—(Col) Colwood, (Com) Comox, (Cow) Cowichan, (Cal) Calgary, (CH) Cedar Hill, (GV) Gorge Vale, (McC) McCleery, (N) Nanaimo, (PA) Port Alberni, (PR) Powell River, (UV) University, (V) Vancouver.

Vic West Wins Softball Title

Victoria West pounded out a 6-3 victory over View Royal at Central Park Thursday to win the Victoria elementary schools boys' softball championship.

Victoria West has lost only once in 12 games this season.

NEW DUNCAN RINK READY OCT. 1

DUNCAN—It's "full speed ahead" on a new curling club for Duncan.

Contract for construction of a new five-sheet rink was awarded Thursday night to W. G. Brownsey and Sons of Duncan.

Total cost, including ice plant and clubrooms, is expected to be about $126,000.

Construction will begin Monday on the club's three-acre site on Sherman Road, just outside city limits in North Cowichan municipality.

The rink is expected to be completed in time for use Oct. 1.

FIGHT RESULTS

LOS ANGELES—Dave Centi, 223, Tacoma, Wash., outpointed John Dates, 192, Studio City, Calif., 10.

LAS VEGAS—Armand Lourenco, Las Vegas, outpointed Eddie McGruder, Canada, 10, welterweight.

SPECIAL FACTORY PURCHASE OF
BRAND NEW
66 DODGE
POLARA 4-DOOR SEDANS

- SLANT "6" 145 H.P. MOTOR
- CIGARETTE LIGHTER
- DUAL ARM RESTS AND ASH RECEIVERS IN FRONT AND REAR

SAFETY PACKAGE includes:

- RETRACTABLE SEAT BELTS FRONT AND REAR
- PADDED DASH
- SUN VISORS
- VARIABLE SPEED ELECTRIC WIPERS
- WINDSHIELD WASHERS
- UNIT BODY CONSTRUCTION (SURROUNDS YOU IN A RING OF STEEL)
- INSIDE AND OUTSIDE MIRRORS
- SWAY BAR FOR GREATER EASE IN HANDLING AND SAFETY
- SAFETY RIM WHEELS
- BACK UP LIGHTS
- TURN SIGNALS

ALSO

- Washable Cloth and Vinyl Interior
- ACRYLUSTRE — The Newest Exterior Paint Finish
- Bright Aluminum Side Mouldings
- Chrome Front and Rear Window Mouldings

NOW ONLY $2788

AND CHRYSLER'S EXCLUSIVE 5-YEAR 50,000 MILE WARRANTY

NATIONAL MOTORS LIMITED

"For Over Half a Century — the Most Trusted Name in the Automobile Industry"

819 YATES STREET EV 4-8174

Imperial — Chrysler — Dodge — Coronet — Charger — Valiant — Barracuda — Dodge Trucks

ANOTHER
PLAYER'S SMOKER WINS
'66 MUSTANG

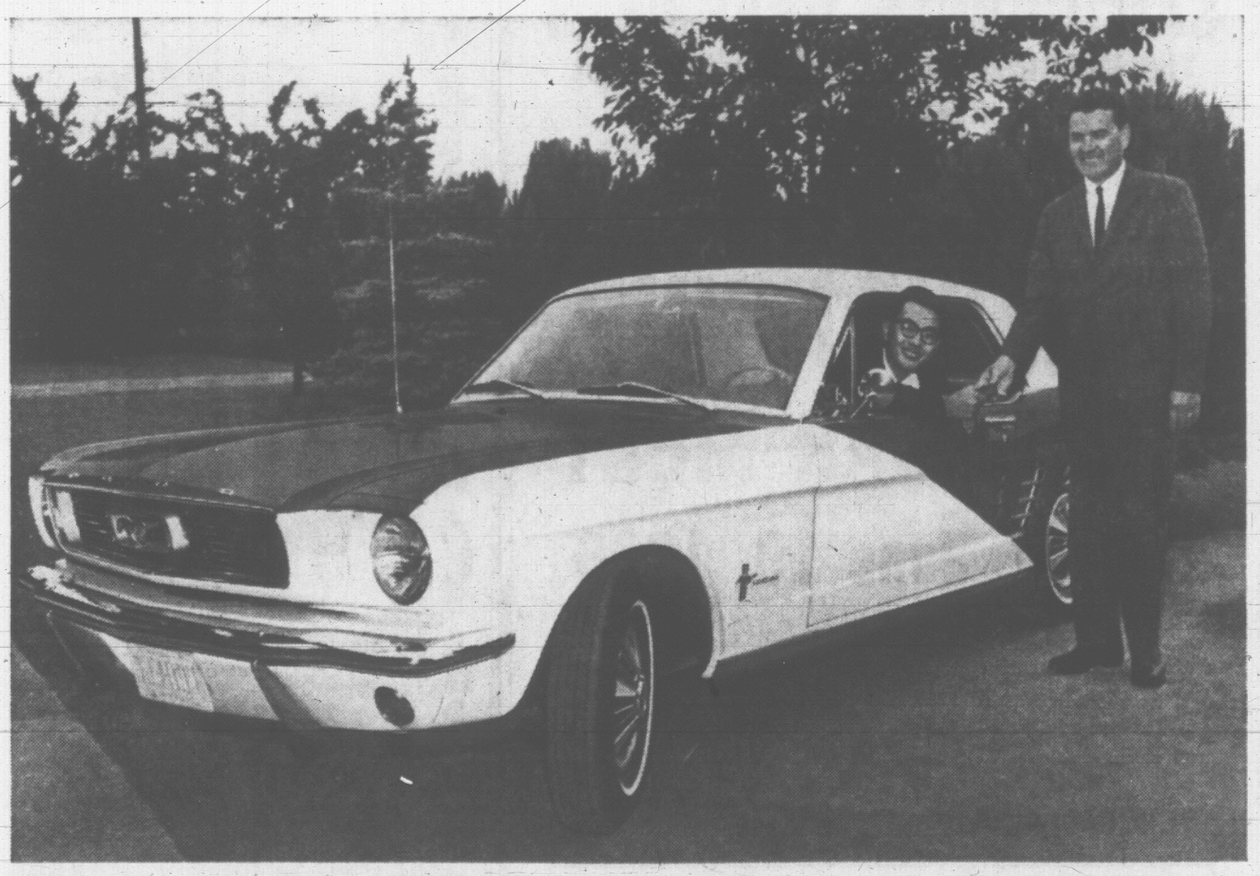

Another B.C. Winner in Player's big "Mustang-a-week" Contest

Mr. Ken Miyoshi (left) of North Surrey, British Columbia, a recent winner in Player's big 'Mustang-a-week' contest, accepts the keys to his '66 Mustang from Mr. Len Storey, Western Manager of Imperial Tobacco Sales Limited.

During the Player's Mustang-a-week contest 5 Mustang Hardtops will have been won by Player's smokers in British Columbia. For a complete list of winners, send a stamped self-addressed envelope to: Winners —

PLAYER'S KINGS,
P.O. BOX 9957, VANCOUVER 1, BRITISH COLUMBIA

Come on over to...Player's Kings

FATHER'S DAY SPECIALS
SHOP THESE POP-PLEASING BUYS!

CIRCULAR SAWS

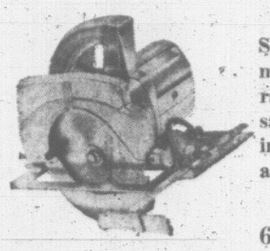

Save 5.00 on each model! 6¼" saw, Canadian made; 5,000 rpm, develops 1 hp, full 6 amp rating; zips through 2x4's at 45° angles. 7" saw, 8 amp, 5,000 rpm, 1¼ hp. Bright aluminum finish, 1-year guarantee. Reg. 31.95 and 33.95.

6¼" — $26.95 7" — $28.95

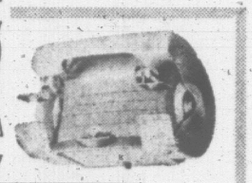

GRINDER

Ideal for dad's workshop—grinder with motor — all one unit. 3.2 amps., 3,450 rpm with 4½"x½" coarse and fine wheels. Adjustable tool rests and eye shields, water tray and work light. 26.95 retail value.

Only $19.95

¼" DRILL

Power packed, ¼" drill, geared chuck and holder, 2.6 amps, 115 volts AC or DC. Ideal for maintenance or odd jobs around home. Regular low price 12.75.

SALE PRICE $10.88

SOCKET SET

11-piece ⅛" Truecraft socket set with full guarantee.—Complete with spark plug wrench, ratchet extension bar. Reg. 11.95.

SALE $10.49

BOAT WINCH

1,100-lb. capacity Fulton boat winch make dad's job easier for loading his boat. Regular low price 13.50.

SALE $10.49

GOLF BALL SPRINKLER

Save 30% on these quality True Temper golf ball sprinklers. The large white golf ball rotates and sprinkles areas evenly. Regular retail value 7.75.

Only $5.25

Propane Torch and Free Refill

Give dad a Bernzomatic Torch with brass head for all his odd plumbing jobs or to light the family barbeque. Pay the regular price and receive absolutely FREE another refill cyclinder (reg. 1.69).

All for $6.95

JIGSAW OR SANDER

Your choice of two very popular home workshop tools for Dad. Compact powerful jigsaw cuts wood, sheet metal, plastic, leather, etc., with speed and accuracy. 3 amp rated, up to 45° angle to either side. Sander is 2 amp. 3000 O.P.M. ideal for wall or ceiling sanding. Regular 18.88 each.

Your Choice, each $16.49

SHOP FRIDAY 9-9, DAILY 'TIL 5:30

GUN RACK

Beautiful unassembled cherry wood wall gun rack for 3 guns. Complete with screws, etc. — assembles in minutes. Reg. low price 3.39.

SALE $1.99

MEN'S DRESS SLACKS

Just arrived—in time for Father's Day. Men's dress slacks—slim line or regular—made by leading Canadian manufacturers from imported British woollens, terylenes, terylene and wool mixtures. Waist sizes 28-50. Good range of colors in greys, blues, browns, etc. Friday and Saturday only

$12.95

FREE CUFFS WHILE YOU WAIT!

GOLFERS' SPECIALS!

Golf Balls — 3 per pkg. Reg. 1.29. SALE 89¢
Golf Club Covers — 1, 2, 3. Reg. 59c each. SALE 39¢
Practice Golf Balls — 6 to pkg. Reg. 29c. SALE 19¢
Wrist Golf Scorer — Reg. 2.29. SALE $1.49

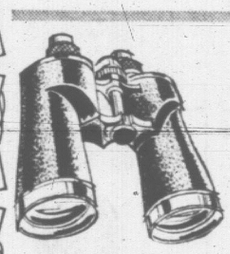

BINOCULARS

Kurt Mueller binoculars for dad's day. Ideal for hunting, bird watching, sports, etc. Complete with leather carrying case.

6x30. Reg. 20.95 $16.99
7x35. Reg. 22.95 $18.99

TROLLING ROD

The perfect gift for the fishing father! 6'—2-piece fiberglas trolling rod by True Temper. Fiberglas tip section for strength, durability and fast action. Hardwood handle designed for proper grip. Positive locking reel seat. Reg. 10.50 each.

SALE $7.99

GIFT TABLE

See our special table of "piggybank" or "allowance" gifts—gifts specially selected to please the small fry in gifts for dad. Fishing accessories, cigarette lighters, men's toiletries and many other items.

39¢ to $3.95

TURTLENECK

Penman's suede knit long-sleeved turtleneck tee shirts. Black only in small, medium and large.

Each $2.79

TIE SET

Gift set in an attractive bubble pack. Assorted designs and stripes in blues, green or browns with imitation pearl tie pin.

Only 89¢

MEN'S JAC SHIRTS

Just right for dad's leisure hours. Short-sleeve in stripes and solid colors. Cool and comfortable cottons and knits. Small, medium or large.

$3.69 to $4.49

SPORT SHIRTS ⅓ OFF!

Townline California originals — long and short-sleeved madras stripes, plains and metallics. Regular retail values 5.95 to 9.95 in S.M.L. All ⅓ off.

$3.95 to $6.95

Capital IRON & METALS LTD. AND SUPPLY COMPANY

1824-32 STORE ST. 385-9703

RESULTS AND ENTRIES

EXHIBITION PARK

FIRST RACE—Claiming, $1,400, for 3-year-olds and up, mile and seventy yards:
Talisker (Tierney) 112
Magic Shan (Broomfield) 119
Fly Monday (Skuse) 119
Pepperoni (Finley) 114
Best Medicine (Phillips) 122
Dark Bug (No boy) 120
Final Diagnosis (Cormack) 122
Wellaby (No boy) 123
Baby Joe (Trejos) 119
Marsado (Salas) 122
Also eligible:
Cruisin Thru (Long) 114
Khaiplex (Cormack) 122
Sienna Fire (Pidcock) 109
Lark Spur (Finley) 114
SECOND RACE — Allowance, $1,480, for 3 and 4-year-olds, six and one half furlongs:
Femte (Longo) 111
Ana-Cha-Tay (Salas) 122
Marvella (Johnstone) 122
Woody Snite (Dailey) 114
Warriors Desire (Guthrie) 106
Social Club (Longo) 122
Scarcely Time (Trejos) 111
Glenview Lass (Ventrella) 114
Daves Magic (Phillips) 111
Mustard Call (Terry) 116
Also eligible:
Madam Isabelle (Ulrich) 106
Golden Rowdy (Skuse) 116
Sky Bug (Wall) 111
Klee Wyck (Tierney) 108
THIRD RACE—Allowance, $1,730, for 3-year-old and up, mile and seventy yards:
Out of Funds (Broomfield) 116
Risky Sides (Ventrella) 116
a-Magic Spur (Long) 111
Sir Keno (Finley) 108
Junior Times (Salas) 111
a-Roman Dandy (Long) 116
Mr. M. G. (Tierney) 117
Priority D (Inda) 110
a—K. O'Connell trained.
FOURTH RACE—Claiming, $1,630, for 3-year-olds and up, mile and seventy yards:
Wake Landing (Long) 118
Tiara Quiz (Cormack) 117
Irish Jubilee (Broomfield) 113
Come On Mac (Tierney) 111
Sky Risky (Skuse) 119
Junes Choice (Stauffer) 117
Hamish (Salas) 119
Joe Lark (Inda) 113
Tripleman (Finley) 112
Christopher B (Johnstone) 119
Also eligible:
Fair Fancy (Milne) 112
FIFTH RACE—Claiming, $1,730, for 3-year-olds and up, mile and seventy yards:
Gemreich (Dailey) 116
Fuddys Orphan (Trejos) 120
Sefton Park (Frazier) 109
Rebel Hawk (Inda) 119
Harpie Mo (Tierney) 113
Jodeb (Wall) 112
Fig Jac (Stauffer) 113
Enchalada (Finley) 106
SIXTH RACE—Lieutenant Governor's Handicap, $5,000 added, for 3-year-olds and up, mile and seventy yards:
Flying Magic (Stauffer) 114
Weed Bender (Dailey) 114
Little Choo Choo (Tierney) 112
On Command (Terry) 115
a-This Is True (Inda) 112
Gladys Ann (Long) 113
a-Westbury Road (Inda) 112
Golden Foam (No boy) 111
a—J. Halket trained.
SEVENTH RACE—Allowance, $1,930, for 4-year-olds and up, six and one half furlongs:
Sound of Rum (Salas) 120
Sweet Life (Inda) 117
Permano (Phillips) 114
Nevasco (Trejos) 114
On The Muscle (Tierney) 112
Craig D (Long) 120
EIGHTH RACE—Claiming, $1,400, for 4-year-olds and up, mile and one eighth:
Pops Fortune (Howg) 108
Lloyter (Skuse) 119
Rush Call (Milne) 114
Bold Master (Ulrich) 119
Mantina (Johnstone) 114
Miss Avalon (Tierney) 117
Amazing Message (Finley) 117
Lucky Spender (Stauffer) 119
Dan Bandage (No boy) 122
Pils Friday (Dailey) 119
Also eligible:
Red Nictrum (Dale) 122
Old Baker (Broomfield) 122
Wiffaw (Dale) 114
Candy Capitol (Skuse) 122
SUB RACE—Claiming, $1,400, for 4-year-olds and up, six and one half furlongs:
Man O Mark (Phillips) 122
Malheur Kitten (Inda) 117
Ardorin (Salas) 114
Sauce Lass (Stauffer) 114
Owns Pal (Broomfield) 122
Commander Joe (Skuse) 119
Fifteen Freckles (Wall) 119
Sunrise Gal (Stauffer) 117
Sir Effort (Dailey) 122
Honsho (Johnstone) 122
Weather cloudy, track fast. Post parade on Saturday 1:45 p.m.

HOLLYWOOD PARK

First Race — One and one sixteenth mile:
Electro Khal (Shoemaker) $6.20 $3.40 $3.00
Sister Sheila (Craswell) 5.20 4.00
Bye Budde (Ross) 5.20
Also ran: Alpen Fly, Big Ticket, Lin's Babe, Windy Blews, Players' Choice, Honeymooner, Coliseum Hostess, Out Did, Baba Bhai. Time, 1:45 3/5.
Second Race—One mile:
Hasta La Vista 88 (Torres) $43.80 $16.20 $6.80
You Done It (Campas) 5.20 3.40
Merry Road (Shoemaker) 2.60
Also ran: Aquacade, Stomp Ma Foot, Sherry Maid, Peaceful Bell, Sweet Paprika, My Las, Mats Mats. Time, 1:39.
Daily Double paid $274.00.
Third Race—Five and a half furlongs:
Wind Dance (Jennings) ..... $8.20 $ 360 $3.60
Wolfgang (Medina) 12.80 7.20
Gen. Bullmoose (Pineda) 4.60
Also ran: Cusinero, Windy Ree Ree, Tres Quinto, Photo Lure, Confederate, Fleet Khaled, y-Busher, Sloe Eyes, Listen Lad. Time, 1:05 4/5.
Fourth Race—Five and a half furlongs:
Pappas Joy (Mahorney) $5.80 $3.00 $2.40
Don't Forfeit (Lambert) 2.80 2.40
Solid Me (M. Yanez) 2.80
Also ran: Cash Position, Reheated, Irish Ride, Mr. Sulew, Arkilled. Time, 1:03 4/5.
Fifth Race—Six furlongs:
Silky Sal (Gilligan) $11.40 $5.80 $5.20
Disraeli (Pineda) 6.00 5.00
Short Stuff (Maese) 10.40
Also ran: Spin Clear, King's Roar, Burke, Top Selection, The Braes, Hindu Shoes, Pretty Big Fella, Royal Alpen Prince Foraday. Time, 1:10 4/5.
Sixth Race—Six furlongs:
Squad Leader (Jennings) $14.20 $6.00 $4.00
King's Host (Shoemaker 6.60 4.40
Galvin (Perez) 4.40
Also ran: Swing Tail, Union County, Timely Pie, Rich Intent, Crafty Dancer King's Tonka, Tromidor, Khal Bell.
Seventh Race—Six furlongs:
Durango (Shoemaker) $5.60 $3.20 $2.40
Zetes (Campas) 3.20 2.40
Tann Tann (Pineda) 2.80
Also ran: Restore, Ace Stock, Scenario Javason, Serene. Time, 1:10 1/5.
Eighth Race—One mile:
April Dawn (Hall) $50.60 $24.80 $10.00
Miss Breakage (Harmatz) 32.40 15.60
Fleet Treat (Pineda) 4.80
Also ran: Mellow Marsh, Juvenile Queen, English Toffee, Miss Kat Bird, Check Bye, Bella Tordilla, Be Suspicious, What a Charmer. Time, 1:36 2/5.
Ninth Race—One and one quarter mile:
Legal Aid (Hall) $7.40 $4.40 $3.20
Red Hot Papa (Harmatz) 11.40 7.40
Caldwells Trick (Baze) 5.20
Also ran: Toms Jimyjohn, Dark Silver, Dusky Glitter, Howdys Laddie, Fusser's Idol, Honest Boy, Activator, Judikins, Red Sparkle. Time, 2:04 2/5.

O.F.C.
CANADIAN WHISKY
One of Canada's 3 Great Whiskies
PROUDLY EXPORTED TO MORE THAN 50 COUNTRIES
DISTILLED, MATURED AND BOTTLED IN CANADA BY CANADIAN SCHENLEY DISTILLERIES LTD.
This advertisement is not published or displayed by the Liquor Control Board or by the Government of British Columbia.

For Father's Day
POLAROID
Accessories and Cameras
The Polaroid Color Pack Camera gives more fun and excitement with these accessories. Take portraits, close-ups . . . even self-portraits! See them all just 10 seconds later.

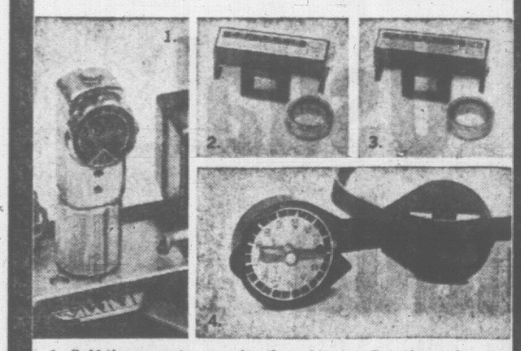

1. Self-timer puts you in the picture. Set the release and walk into the picture, the shutter snaps automatically.
2. Portrait Kit makes beautiful portraits as close as 19 inches. Lens and adapter clip right on. Snap the picture. No measuring or calculating.
3. Close-up Kit is great for hobbyists. Record your stamps, coins, flowers, pets with this attachment that lets you get as close as 9 inches to your subject.
4. Development Timer insures proper picture development. Times development accurately so that you know when to peel your pictures. Pays for itself in better pictures.

Polaroid SWINGER
A Polaroid Camera with all Polaroid features. SPECIAL, ONLY $21.88

Polaroid Film Special
Pack Color Film, 2 for $11.88
With $1.00 Print Mounter
Pack Black and White Film $2.99
Swinger Film $2.39

A Polaroid Representative will be in our store all day Saturday
VICTORIA PHOTO SUPPLY LTD.
1015 DOUGLAS
Free Parking Sussex Hotel Parking Lot, off Broughton St.

B.C. CENTENNIAL SALE

B.C. Sugar
No. 1 White, Granulated,
Limit 1 with Family Purchase ..... 10 lb. bag 69c

Large Eggs
Breakfast Gems,
B.C. Farm Fresh ..... GRADE A 2 doz. 89c

Snow Star
Ice Cream
Vanilla, Strawberry, Chocolate, Neapolitan ..... 3 Pt. Ctn. 59c

All Purpose
Safeway Coffee
Rich hearty flavor.
Special offer
1-lb. bag 73c

Mrs. Wright's
Cake Mixes
White, chocolate, spice, yellow or de luxe Devil's Food, 19-oz. ..... 3 for $1.00

Lucerne or Pacific
Canned Milk
Evaporated.
15-fl. oz. tin ..... 6 for $1.00

Variety Pack
Dad's Cookies
For lunches or Picnics,
8 doz. Assorted 89c

Zippy
Dill Pickles
Kosher style
Deliciously
Seasoned
58-oz. jar 69c

Canterbury
Tea Bags
Orange Pekoe & Pekoe.
Relax, be refreshed.
Special offer.
Pkg of 120 ..... 99c

Royal City
Cream Corn
Fancy
Quality.
15-oz. tin ..... 4 for 69c

Puritan
★ BEEF STEW
★ MEAT BALL STEW
★ WIENERS & BEANS
15-oz. tin ..... 3 for $1.00

California Fresh
Cantaloupe
Vine-ripened.
Serve a la mode.
Jumbo size 45s ..... 2 for 45c

No. 1 Quality
Bananas
Plump, firm, golden yellow fruit, a ready-made dessert ..... 3 lbs. 49c

Imported
Corn-on-the-Cob
Tender Sweet Kernels — Serve Dripping with Butter
12 Cobs for 89c

Superb Beef
Round Steak
Bone in — Top quality.
Government Inspected.
Canada Choice,
Canada Good, lb. 79c

Manor House Frozen Fresh
Roasting Chicken
Grown and packed in B.C.
Ave. 3 lbs. 9 oz. to 4 lbs. Grade A lb. 49c

Sliced
Side Bacon
Swift's Eversweet.
Government Inspected.
1-lb. package 79c

Prices Effective:
June 17th and 18th
Victoria Safeway Stores
We Reserve the Right to Limit Quantities

SAFEWAY
CANADA SAFEWAY LIMITED

SWIM CLASS REGISTRATIONS TO BEGIN 10 A.M. AT GORGE

Registration for Kinette-sponsored swim classes will be held from 10 a.m. to 12 noon Saturday at Kinsmen Gorge Park.

Fee for the course is $2 and children must be eight years old by Dec. 31, 1965.

Further details of the swim classes are available from Mrs. Lee Barkley at 388-5309.

TRAIL RIDE WITH YAMAHA

Mail this coupon today to: Pacific Seaboard B.C. Ltd.
1101 W. 8th. Avenue, Vancouver 9, B.C.
Please send me free by return mail, your beautiful full-color catalogue with specifications of all the great 1966 Yamaha models.
NAME .....
ADDRESS .....
VP26

for FATHER'S DAY LEATHER GIFTS

for the office, travel or personal use

For Father's Day, Sunday, June 19, we suggest "good quality leathergoods . . . the ideal man's gift! Our selection includes something for "the man who has everything."

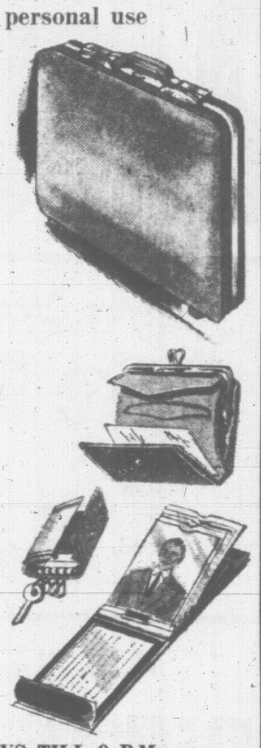

ATTACHE CASES—From $15.95
WRITING CASES—From $9.95
GOLF TEE HOLDERS—From 69¢
STUD BOXES—From $2.95
CHANGE PURSES—From $1
BILLFOLDS—From $3.95
KEY CASES—From $1.95
SHAVING KITS—From $6.95
BRUSH SETS—From $5.95
MANICURE SETS—From $1

OPEN FRIDAYS TILL 9 P.M.

McMARTIN'S

1605 DOUGLAS EV 4-6613

Centennial Square

TOURING New Zealand rose fanciers had an opportunity Thursday to see first-hand a Canadian hybrid, Miss Canada, developed by F. Blakeney, 963 Arundel Drive, Saanich, second from right. New Zealanders admiring the bush are, from left, H. Taylor, Eltham; Mrs. C. S. Evans, Wairdo, and A. G. Scott, Morrisville, president of the National Rose Society of New Zealand. (Photo by Strickland.)

There Was Nothing But Praise From Visiting New Zealanders

New Zealand grows beautiful roses too.

But the 142 members of New Zealand National Rose Society, now visiting here, were too polite to make comparisons.

They all joined in praising Victoria's roses, gardens and large variety of evergreens.

"We feel at home here," said Hec Taylor of Estham, one of the organizers of the tour. "The scenery is similar and so is the climate."

The party is believed to be the largest horticulturist group to invade North America at one time. The New Zealand Society has a membership of 6,000.

They plantto visit the Victoria Horticultural Society summer show at the Victoria Curling Rink today. They leave Saturday for Salt Lake City, Utah.

The members said they are learning a lot from Canada and the United States, especially with regards to roads and hygine.

"We are impressed by the high standards of hygiene in your restaurants," said Mr. Taylor. "We can't say the same for ours."

But when it came to gardening and farming, the New Zealanders felt they could hold their own.

Bob Argue, a fruit farmer, who lives 20 miles outside the seacoast city of Nelson said B.C. and N.Z. were much alike.

"But our pace is slower because our economy is based on farming," he said.

But like most of his countrymen he was surprised to learn that the development of B.C. started about the same time as New Zealand and that the great navigator, Capt. James Cook, a national hero, had mapped out a part of the coast of B.C. and Alaska.

But they were equally surprised to find out that many British Columbians didn't know the difference between a New Zealander and an Australian.

"We have our own identity," said one member, "just like you and the Americans."

Many members of the party said they had difficulty in understanding Americans in Washington and Oregon because of their accent.

They are having no difficulty understanding British Columbians.

$350 Fine Follows Highway Collision

Gai Yow Chung, 350 Island Highway, was fined $350 in central could Thursday when he pleaded guilty to impaised driving.

The charge arose from an accident on the Trans-Canada Highway at Tillicum May 15 when the accused's car caused $1,100 damage "ramming" the rear of another auto.

14-MEMBER DELEGATION

Scots Seek New Markets

Members of a Scottish Chambers of Commerce trade delegation landing in Vancouver Thursday had no complaints about the drizzly weather.

"I thought it was a Scotch mist," said necktie maker Gordon D. Mackay on his arrival here.

"I thought it was Irish," remarked Sara Murphy, a director of a Belfast linen work firm with branches in Britain.

Miss Murphy, the only "outsider" in the mission, also found the local scenery acceptable. "It is breathtaking . . . a good experience," she said.

The two came to Victoria in company with Mr. and Mrs. J. G. Rae, partners in a Shetland Islands silvercraft firm — a detachment from a 14-member mission visiting Vancouver, Toronto, Montreal and a few sidepoints.

Purpose of their visit is to find new markets for their goods, ranging from industrial valves to fur fabrics, tartans and specially refined oils.

They also were on the lookout for new ways to make their goods more acceptable in the Canadian market.

They were vitally interested in whether their goods are in a good competitive position with similar goods from abroad.

Mr. Mackay said European, Japanese and Chinese goods for sale here in some ways ape the British produced items, but the quality and authenticity can not be duplicated even though prices are far lower.

"But we find it hard to compete with items from the Iron Curtain countries and from Japan and China, said Miss Murphy.

Data Exchange Set

PARIS (Reuters) — France and the Soviet Union have agreed to exchange scientific data for the prdouction of a new synthetic rubber and a flexible oil drill, the French Petroleum Institute announced.

OUTDOOR FUN begins at . . .
Shawnigan Beach Hotel
from $5 single, $7 double
Shawnigan Lake
Phone: 743-2312

MID-MONTH SALE
COMPARE PRICES
TELMAC
NO MONEY DOWN

DON'T FORGET DAD ON FATHER'S DAY!
$3.95 will buy him a big Bucket of Colonel Sanders' Kentucky Fried Chicken!

HAPPY FATHER'S DAY DAD!

We hope you enjoy this Bucket of Colonel Sanders' finger-lickin' good

Kentucky Fried Chicken

(P.S. We hope you'll share it with us!)

ERNIE'S TAKE HOME
Hillside Shopping Centre—1616 Hillside Avenue
Phone 384-5433 or 385-9330
Also in Greater Vancouver, Chilliwac, Kamloops and Penticton.

GOOD NEWS

Strike Called Off

Business As Usual At Air Canada

All Services—On The Ground And In The Air—Will Continue To Operate Normally

Air Canada is pleased to announce that agreement has been reached with the Airline's Sales Employees' Association. This means that the strike—called for midnight, Wednesday, June 15, will not take effect. So, if you're planning a holiday or business trip with Air Canada, keep right on planning to take advantage of Air Canada's complete services on the ground and in the air. All flights on all routes across Canada to the U.S. to Bermuda, The Bahamas and the Caribbean and to the U.K. and Europe are operating as scheduled. For Reservations and Tickets, please see your travel agent or call Air Canada.

AIR CANADA

Stewart and Hudson Ltd. for GREATER VALUES in lumber and building materials

9" x 9" VINYL ASBESTOS FLOOR TILE
Popular 1/16" Gauge
GIANT PURCHASE OF FACTORY FRESH STOCK
9¾C EACH

Not a sale of left overs, but the result of a volume purchase of popular patterns for our six branches.

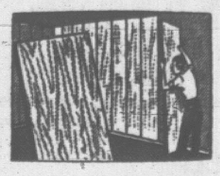

4'x8' Prefinished Mahogany PLYWOOD
V-grooved
$3.99

Easy to apply — no finishing problems. Let us show you the new panel adhesive.

4'x4' Squaretex Ceiling Tile
$1.98

Golden Glitter on white divided into 16x16 or 12x12 tile sizes 'B' grade. Covers 16 sq. ft. with one panel.

Charge Accounts and Budget Terms Readily Available

Gorge at Dunedin
Next to B.C. Forest Products Plywood Plant

OPEN 6 DAYS 8 a.m. to 5:30 p.m.

Crowded? ADD-A-ROOM

No Money Down
Easy Budget Terms

We can help you end those crowded conditions in your home on a low cost, easy-to-pay basis. SEE US NOW.

We can help you with planning, materials, contractors and financing. How do you start? Just phone us and ask our Mr. Dave King to arrange an appointment at your home or our store.

PHONE EV 6-3211

first in QUALITY IN SERVICE Stewart and Hudson LTD.

Political Tone Of Injunctions Hit By Lawyer

KELOWNA (CP)—Vancouver lawyer John Laxton charged British Columbia judges with getting their "robes dirty with political dust" because they have been issuing injunctions without discretion.

Mr. Laxton made the charge at the B.C. Bar Association convention Thursday during a panel debate on the legal and economic case for and against the use of injunctions in labor disputes. He and John Stanton, also of Vancouver, represented the union viewpoint.

Two other Vancouver lawyers, John A. Bourne and Brian McLoughlin, expressed the managements point of view.

Mr. Laxton said judges do not use proper restraint in the issuance of injunctions.

They have been issued because of shouting and abusive language such as the word "scab. One was granted against a legal strike at the employers place of business because it might "incidentally encourage other unions to stop working for other employers.

"Judges, appointed as they are by Liberal and Conservative governments, should bend over backwards to prove their political attitudes do not affect their decisions, he said.

"The first step they can take is to start using injunctions with greater discretion.

Mr. McLoughlin, in summing up the managements viewpoint, said to abolish injunctions would "mean a wrong could be committed and there would be no remedy to deal with the wrong.

He called for moderation on both sides as an answer to injunction abuse.

Pay Increases For 60,000 Urged on Ottawa

OTTAWA (CP) — The Staff Side Conference which represents some 115,000 federal employees wants an immediate salary increase for some 60,000 workers in administrative and administrative-support positions.

The conference, in a statement released today, said it made its approach to the government in a brief Thursday seeking an across-the-board increase which, coupled with an interim increased granted last October, would total eight per cent.

151 Rebels Killed

LISBON (AP) — Portuguese armed forces in Mozambique, Portuguese East Africa, killed 151 rebels during the first two weeks in June, a communique said Thursday. Three Portuguese soldiers were killed.

ON-THE-SPOT ALCOHOL TEST SUPPORTED

KELOWNA (CP)—Lawyers in British Columbia agreed Thursday at the B.C. Bar Association convention with legislation permitting police to stop suspicious cars and ask the driver to take a "curbside" alcohol test.

The topic was an amendment to the Motor Vehicle Act which permits police to suspend a driver's licence for 24 hours if they suspect a driver of drinking.

Vancouver lawyer Nicholas Mussallem opposed the legislation, saying he was against any constable "with 18 months training in Regina or a crash course . . . in Vancouver" being given judiciary powers.

Mr. Mussallem advocated driver education rather than legislation.

200 DOCTORS WATCH

Three Heart Valves Replaced in patient

LONDON (AP) — Dr. Albert Starr, demonstrating his pioneering technique to a medical convention, Thursday night replaced three valves in the heart of a woman patient with artificial ones.

Two hundred doctors watched the 7½-hour operation on a wide screen color television.

Starr, of the University of Oregon, performed the operation on a 27-year-old suffering from a rheumatic heart condition.

"So far, there has been nothing to indicate any problem to mar the eventual outcome," said the 40 - year - old surgeon later.

Starr reported on his "ball-in a cage" mechanism for substituting the heart's natural valves to a medical convention in Atlantic City, N.J., last October. He was asked by British surgeons to demonstrate the development.

Thursday night Starr virtually took apart the woman's heart. He cut out three of her four heart valves and replaced them with ball valves of his own invention. They are made of plastic, metal and rubber.

Quebec 'Inner Cabinet' Set by Johnson

QUEBEC (CP)—Daniel Johnson became the 20th premier of Quebec Thursday as he was sworn in by Lieutenant-Governor Hugues Lapointe, the man whose position he has said he will abolish.

The 51-year-old Union Nationale leader has described the lieutenant-governor's position as a vestige of colonialism.

A massed crowd jammed the legislative council's red chamber, cheering intermittently in the humid heat, as Mr. Johnson swore to "serve Her Majesty in the executive council of Quebec."

A few hours later, having announced the 21 names of his cabinet members, he said he planned to form "an inner cabinet" which would hold meetings and make decisions behind doors closed to the rest of the cabinet, as regular cabinet meetings are closed to the public.

The inner cabinet would be made up of four former members of the pre-1960 cabinet of Maurice Duplessis.

The four men are Mr. Johnson, who takes the federal-provincial affairs and natural resources portfolios, Jean-Jacques Bertrand, minister of education and justice, Paul Dozois, finance and municipal affairs, and Maurice Bellemare, labor and industry and commerce minister.

Mr. Johnson said that when the legislature next sits, Remi Paul (Maskinonge) will be elected Speaker of the assembly.

He also named a new department, to be known as the department of equipment, which would eliminate "useless duplication" in the granting of construction contracts, engineering and in the placing of bids.

Corby's EXTRA DRY LONDON DRY GIN

IN THE NON-SLIP BOTTLE

This advertisement is not published or displayed by the Liquor Control Board or by the Government of British Columbia.

Cushion Your Every Step!

Dr. Scholl's AIR-PILLO INSOLES

Air-Cushion your shoes for greater comfort

Your feet rest on thousands of tiny latex foam air cells. Every step is cushioned in comfort from heel to toe. Get only Dr. Scholl's Air-Pillo Insoles. They ease pressure on foot nerves. Relieve painful callouses. Lessen strain of walking. Insulate against heat or cold. Washable. Sizes for men, women. Sold everywhere.

P.S. AIR-PILLO Insoles worn in any loose-fitting, worn or misshapen shoes make them look better, fit better, feel better, wear better.

Dr. Scholl's AIR-PILLO INSOLES

SERVING VICTORIA

Woolco DEPARTMENT STORES

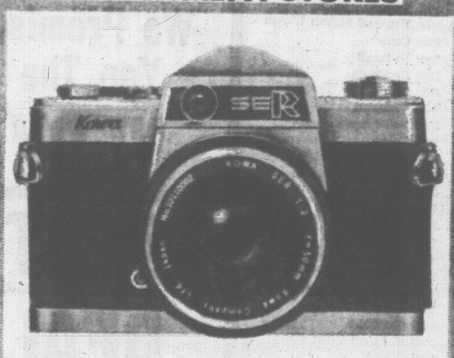

Mr. R. Haskett will be on hand Friday June 17 and Saturday June 18 to demonstrate the **single lens reflex Kowa SER 35 mm camera.** Complete with screw-type telephoto and wide-angle auxiliary lens. Built-in cross coupled CDS exposure meter, from ASA 10-800. 1 to 1/500 sec. shutter speeds plus B with self-timer, M and X flash synchro; fully automatic. Standard bayonet 50 mm. lens mount. Split image range finder focussing.

REG. 179.95 VALUE! SAVE 80.07! **99.88**

REMEMBER A ROLL OF FILM AT WOOLCO COST ONLY 1 CENT

When You Bring Your Roll for Processing

Film offer includes: 120, 126, 127, 135 and 620 Black and White in Kodacolor.

Store Hours: Monday to Friday, 10 a.m. to 10 p.m. Saturday, 9 a.m. to 10 p.m.

JUST SAY Charge It — TOWN & COUNTRY SHOPPING PLAZA DOUGLAS ST. & SAANICH — WOOLCO

80 150 100 150 80 150

When it comes to buying tires there's safety in numbers. Performance rating numbers from Seiberling.

How much should you pay for your tires? What class of tire should you buy? Is a $12 tire a bargain? Is a $39 tire too expensive?

It depends.

On you and your car, and where and how you drive. On how *much* driving you do. On the *kind* of driving you do. On how fast you usually drive. On the ride you want from your car. On how long you expect your tires to last.

Tires differ in price and they differ in performance. They differ in price *because* they differ in performance. Some are built for one kind of driving, and some for another.

That's why one person can buy a so-called cheap tire and get a bargain—the tire performs well for him. It's also why another person can buy the same tire and get trouble—the tire lets him down.

Your aim in buying a tire is to buy the right tire. The right price is what you are satisfied to pay to get the right tire. Right tires come in all price ranges. The important thing is to *know* the tire that's right for your car and the way you drive it.

That's why Seiberling, alone among all tire manufacturers, developed Performance Rating. That's why every Seiberling tire has a Performance Rating number. That's why Seiberling dealers use Performance Rating Charts—to give you tire information you can immediately relate to your car and the way you drive it.

When you've taken a moment to *think* about your car and the way you drive it, you've taken the first step towards buying the right tire. The second step is to look up a *Seiberling* dealer. And a *Seiberling* Performance Rating Chart.

It's got your number.

SEIBERLING

DOUGLAS MOHAWK SERVICE — 3005 Douglas — 382-5432

ANDY & JACK — SEIBERLING TIRES — 2150 Blanshard Street — 383-7032

B & H TIRE LTD. CHEMAINUS — 246-3052

QUALICUM BEACH GARAGE LTD. — Qualicum Beach, B.C. — 752-9235

A NEW FASHION IN MODERN RETAILING

Woolco

COAST TO COAST

WEEK-END SPECIALS

PERSONAL SHOPPING ONLY, PLEASE
Shop Early While Quantities Last

LADIES' SEAMLESS MICRO MESH NYLONS
Reg. 3 for $1! 4 for the Price of 3
Fine quality nylons. Sizes 9 to 11. Colours: Spark-O-Spice, Tender Beige — 4 for $1

LADIES' ONE-PIECE STRETCH SWIM SUIT
Reg. 10.88 Value! Save 2.44!
Three different styles to choose from. Many lovely colours. Sizes 32 to 38 — 8.44

LADIES' STRETCH DENIM PEDAL PUSHER
Reg. 2.57 Value! Save .69!
Side zipper opening. Sizes 10 to 18. Navy only — 1.88

BOYS' ROMPER SETS
Reg. 2.23 Value! Save .39!
60% Orlon, 40% Cuprama. Sizes 2 to 3x and 6 to 18 months. Blue, Yellow, Pink and White — 1.84

KRAFT JET-PUFFED MARSHMALLOWS
Reg. .39 Value! Save .21!
The ideal barbecue treat. 11¼-oz. bags — 3 for .96

CRAWFORD'S PACKAGED COOKIES
Reg. .21 Value! Save 1.14!
Imported from England. 1-lb. packages — 10 for .96

BRUSH HAIR ROLLERS
Reg. .33 Value! Save 1.02!
Includes rollers, picks and comb — 6 for .96

Just Say "Charge It"

SUNBEAM ELECTRIC LAWN MOWER
Reg. 99.95 Value! Save 45.09!
2-year guarantee. 20" cut. Twin discharge. Swing-over handle. 110-120 volt. AC-DC-60 cycle — 54.86

MEN'S BOUCLE KNIT CARDIGAN SWEATER
Reg. 14.95 Value! Save 9.95!
Sizes S.M.L.XL. Colours Yellow, Blue, Tan and Grey — $5

MEN'S "KORATRON" GOLF JACKETS
Reg. 14.95 Value! Save 4.96!
Rain and wind-resistant. Never needs ironing — 9.99

ASSORTED PLASTIC HOUSEWARES
Reg. .88 Value! Save .22!
A wide selection of plastic housewares, pails, decanters, wash basins, etc. Ideal for summer living — .66

GRILL TIME BRIQUETS
Reg. 1.64 Value! Save .18!
Cleaner, hotter, longer lasting. Charcoal briquets. 20-lb. — 1.46

MELMAC DISH SETS
Reg. 9.86 Value! Save 1.53!
Ideal for the cottage, camping or kitchen. Made of unbreakable plastic. Available in 3 attractive patterns — 8.33

DAD MUGS
Reg. .59 Value! Save .10!
Give dad his own personal mug. Heatproof, in red and white — .49

A.S.A. 5 GRAIN TABLETS
Reg. .99 Value! Save .20!
For relief of headache and pains. Bottles of 500 — .79

FACT The New Tooth Paste
Reg. .59 Value! Save .19!
You must try this new toothpaste for cavity prevention — 2 for .99

STORE HOURS:
Monday to Friday, 10 a.m. to 10 p.m.; Saturday, 9 a.m. to 10 p.m.

JUST SAY Charge It — TOWN & COUNTRY SHOPPING PLAZA DOUGLAS ST. & SAANICH — WOOLCO

Margo's School Record Was Tops

Citizenship and athletic awards were presented to top students at Esquimalt Senior Secondary School at the year-end awards assembly Thursday.

Margo Jackson was named best all-round student, and students council president Dave Allen won the school's citizenship cup and a letter awared for service, his second award of this type.

The best all-round prize went to Margo for her outstanding scholarship, service, citizenship and athletics record throughout her school career.

Top athletic winner was Colin Williamson, who received the Barlow Memorial Plaque for sportsmanship, an athletic letter award, was named sports cup winner as the school's best male athlete, and was also track and field champion.

Girls' sports cup winner was Heather Seymour, and Carol Kitchen was also named track and field champion.

Other awards presented were a school pin to valedictorian Norman Jone, and a band award to Dave Calder.

Dave Tyler was winner of the Kiwanis award for service, and Pam Mezger won the Keith Cooper service medal.

Other winners were: Letter awards (athletics)—Heather Seymour, Louise Turner and Carol Kitchen; (service)—Marilyn Alderson, Nola Haines, Margo Jackson, Pam Mezger, Margaret Johnson, Mary-Lee Webster, Ron Madill, Wayne Fjoser, Dave Tyler and Gary Garraway.

U.S. Aid Restored

WASHINGTON (AP) — The United States has announced the resumption of full economic assistance to India and Pakistan. The decision does not apply to military arms or weapons to either country.

CRYSTAL GARDEN

SATURDAY
PUBLIC SWIMMING
Family Swim
10:00 - 12:00
Public
12:30 - 5:30
7:00 - 9:00
SUNDAY
2:00 - 5:00
7:00 - 10:00

DANCING
CABARET STYLE
FRIDAYS
To John Cann and his Indigo Three, featuring musical styles for the romantic mood by candlelight in the Seaview Room (the Island's polished maple floor), overlooking the shores of Cordova Bay—9:30-12:30. $3 a couple. 655-5452.
DANCING SATURDAYS
Geo. Kraeling's Seaview Room Orch.
McMorran's COBBOVS BAY LTD

Featuring San Francisco's
DON CRAWFORD
and The Right People
Victoria's Finest Live Entertainment Nightly
A-GO-GO
Doors, 9 'til 3 a.m. 386-9573
Adults Discotheque 1206 Wharf

2nd ANNUAL
ESQUIMALT BUCCANEER DAY
SATURDAY
JUNE 18th
Games, Rides, Fun
Friday Night
and All Day Sat.
Buccaneer Pancake
Breakfast—Lions Club, 7 a.m. to 1 p.m.
Buccaneer Parade
Esquimalt Royal Canadian Legion, 10:30 a.m., Esquimalt Road.
Minor Lacrosse
11 a.m. to 4 p.m.
Band Concert
12 Noon to 1 p.m.
Buccaneer Sports
Esquimalt Anglers' Association, 1 p.m. to 4 p.m.
Oldtimers Tea
Esquimalt Golden Age Club, 2 p.m. to 4 p.m.
Band and Drill Display
4 p.m. to 6 p.m.
Band Concert
5 p.m. to 6 p.m.
Buccaneer Salmon
Barbecue, 4 p.m. to 7 p.m.
Variety Concert
7 p.m. to 8:30 p.m.
Trophy Presentations
Sunset Ceremonies
Sea Cadets, 9:05 p.m.
Buccaneer Dance
Adults, 9:30 - 1 a.m.
Teenagers, 9:30 - 11:30 p.m.

CENTURY INN
The Inn on Centennial Square
PERSIAN ROOM DINING LOUNGE
Friday and Saturday
Geoff "GYPSY" VENABLES
Ernie FULLERTON
Use our free Magic Carpet Parking Service
Drive under the canopy—and your car will be parked by genial genie!
RESERVATIONS: 383-1151

OUTER LIMIT
1315 GOVERNMENT
FRI. ★ SAT. ★ SUN.
D.J. and the SYNDICATE
For Reservations
384-9834
Couples only.
Ties a necessity.

RED LION INN
BUFFET LUNCHEON
Mon. Thru Fri.
11:30 to 2:30
3366 DOUGLAS

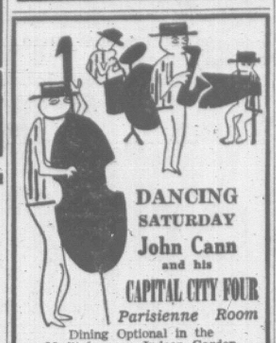
DANCING
SATURDAY
John Cann
and his
CAPITAL CITY FOUR
Parisienne Room
Dining Optional in the Mediterranean Indoor Garden
CHEZ MARCEL GR 8-2313
EV 5-7629

"WOW"!
OLD FASHIONED PRICES
ONLY
25c
SKATES INCLUDED
Sat. 2 P.M.
ROLLER SKATING
Victoria Memorial Arena

COMING
JUNE 24-25
Victoria Shrine Club of Gizeh Temple presents
6th ANNUAL

Rudy Bros.
SHRINE CIRCUS
2 SHOWS FRI.
4 and 8 p.m.
3 SHOWS SAT.
10 a.m. - 3 p.m. - 8 p.m.
Memorial Arena
General Admission
Children 75c — Adults $1.50
Reserve Seats Limited
Children $1.50 — Adults $2.00
Get Your Tickets EARLY!
Available from Shrine Members and Memorial Arena Box Office. (Proceeds to Shrine Activities)

VICTORIA THEATRE GUILD
Presents
"NEVER TOO LATE"
By Arthur Sumner Long
LANGHAM COURT THEATRE
Director: EDNA KOWALCHUK
Tonight and Saturday, 8:30 p.m.
Tickets at Eaton's Box Office

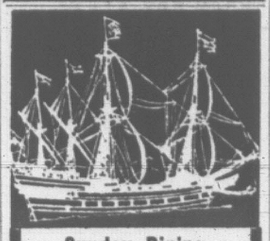
Sunday Dining
5 p.m. to 9 p.m.
Businessmen's Luncheon
Daily from 11:30 a.m.
Enjoy the Music of Beven Gore-Langton
Res. 386-7222
"Victoria's Only Waterfront Restaurant"
OAK BAY MARINA RESTAURANT

BY GAD SIR! FOR THE BEST
LUNCHEON
12 - 2 p.m. Mon.-Fri.
DINNER
Every Day from 5:30
SPECIALIZING IN:
- Chargio Broiler Steaks
- Sea Foods, and a
- Wide Choice Menu
SING ALONG AND DANCE
SAT. 8 p.m. - Midnite
"FOR THE BEST FOOD 'N' DEAL IN VICTORIA"
COLONIAL INN
270 GOV'T ST.
"In the Parliament Building Area"
EV 4-7151

FATHER
DAD
THE OLD MAN
POP
DADDY
Whatever He's Called
IT'S HIS NIGHT
SATURDAY NIGHT
AT THE
CRYSTAL GARDEN
DANCE
To the Music of The Ambassadors
With Victoria's Most Unique Sound
Waiter Service
Reserve Your Special Table Now—EV 3-2522

DINGLE HOUSE
"For Your Dining Pleasure"
Featuring Prime Ribs of Beef and a Varied a La Carte Menu.
Open Daily, 5-10 p.m.
Closed Monday
Phone 382-9171
141 Gorge Road East

DINING WITH A DIFFERENCE
Gay Nineties Spare Rib House
KEN PEAKER — LULU-BELLE NITELY
WORLD FAMOUS SPARE RIBS
825 Burdett CHERRY BANK HOTEL 385-5380

LOOK!
"GUYS" -N- "GALS"
THE MUSIC IS LOUD!
SO JOIN THE CROWD!
TONITE, 8 P.M.
ONLY 25c Roller Skating
VICTORIA MEMORIAL ARENA

SATURDAY, JUNE 18, 1966
The
SKYLIGHTERS
Invite You to Their
FINAL DANCE
OF THE SEASON
Refreshments Available
Dancing from 9 p.m. Admission: $1.50 per person

PINK PANTHER nite club
1037 VIEW STREET
LIVE ENTERTAINMENT — FRI. and SAT.
Don't miss the fabulous Song and Dance Stylings of the vivacious . . .
MISS MURIEL BERTRAND
Together With Our Singing M.C., JIM MOODY
Reservations: Club, 383-4311 or 384-2583
Reservations held until 12:00 midnite
$4.00 couple ★ Open 11:30 p.m. till 3 a.m. ★ COUPLES ONLY ★ Ties a Necessity

Featuring the Finest

CHINESE FOODS
IN VICTORIA'S NEWEST
CHINESE RESTAURANT
Enjoy your favorite Chinese dishes in a charming Oriental atmosphere . . . in the Traditional, Modern Oriental or Garden Terrace dining areas. Entertain your family and friends here!
HOURS:
Monday to Thursday — 4:30 p.m. to 1:00 a.m.
Friday and Saturday — 4:30 p.m. to 2:00 a.m.
Sunday — 4:30 p.m. to 9:00 p.m.
Reservations 384-1421 or 384-7932
FOOD TO GO . . .
10% Discount on Any Item on Our Menu
SUN LOCK RESTAURANT
548 Fisgard Street 384-1421 384-7932

This advertisement is not published or displayed by the Liquor Control Board or by the Government of British Columbia.

Try Bonded Stock on a friend without letting him see the label.

It's the best way to find out what people really think about a whisky: how do they like it when they don't know which brand they're drinking?

If you've tried Bonded Stock yourself, the playback won't surprise you. Bonded Stock is a great Canadian whisky. You can conceal the label but you can't disguise the flavour. It's an extremely mellow whisky with a deceptively smooth flavour that dyed-in-the-wool whisky drinkers love.

So if you know someone who buys whisky by labels, introduce him to flavour.

Bonded Stock flavour.

He'll never look back.

Gooderham's have been distilling fine whiskies since 1832.

MORRISON'S
Are On A
MID-MONTH
USED CAR SALES KICK!

And you know what that means! In our desire to SELL, we cut prices to the bone . . . we're willing to talk about just about any kind of a deal. Whether you're on a "BUYING KICK" or not—drop in and start talking yourself a Better Deal at Morrison's!

1966 Caprice
1965 Chevy II Super Sport
1965 Impala Super Sport
1965 Chevrolet Station Wagon
1965 Ford Galaxie 500 XL
1965 Impala 4-door Hardtop (choice of 3)
1965 Chevrolet Bel Air
1965 Corvair
1965 Epic
1965 Epic Custom
1965 Chevy II (2 of them)
1965 Chevelle
1965 Corvair Corsa
1965 Olds F-85 Sedan
1965 Chevelle Malibu
1965 Epic 4000
1965 Acadian Convertible
1965 Oldsmobile Cutlass
1964 Oldsmobile 88
1964 Renault Station Wagon
1964 Cadillac Sedan DeVille
1964 Ford 500
1964 Olds Starfire Convertible
1964 Cadillac Sedan DeVille
1964 Volkswagen
1964 Chevrolet Biscayne
1964 Anglia
1964 Chevrolet
1964 Pontiac Station Wagon
1964 Olds F-85 Coupe
1963 Austin 850 Station Wagon
1963 Chevrolet
1963 Rambler 220
1963 Oldsmobile Super 88
1963 Ford
1963 Morris Oxford
1963 Mercury ½ Ton
1963 Consul 315R
1963 Chevy II
1963 Falcon Futura
1962 Fairlane
1962 Rambler
1962 Chevrolet (choice of 2)
1962 Chevrolet Pick-Up
1961 Cadillac
1961 Ford
1961 Chevrolet Pick-Up
1961 Corvair Station Wagon
1961 Corvair
1961 Thames Panel
1960 Pontiac Station Wagon
1960 Corvair
1960 Vauxhall Station Wagon
1960 Consul
1960 Vauxhall
1960 Plymouth
1960 Olds 4-door Hardtop
1960 Vauxhall
1960 Volkswagen
1960 Velox
1960 Oldsmobile Sedan
1959 Lincoln
1959 Zephyr
1959 Plymouth Fury
1959 Chevrolet
1959 Dodge
1959 Singer
1959 Chevrolet
1959 Vauxhall Station Wagon
1959 Pontiac
1959 Chevrolet
1959 Vauxhall Velox (2)
1959 Consul
1959 Dodge Custom Royal
1959 Austin A40
1958 Chevrolet
1958 Mercury
1958 Chevrolet
1958 Pontiac Station Wagon
1958 Plymouth Station Wagon
1958 Chrysler
1958 Chevrolet
1958 Olds 2-door Hardtop
1957 Cadillac (2)
1957 Chevrolet (2)
1957 Cadillac Sedan DeVille
1957 Buick Century
1957 Oldsmobile
1957 Hillman
1957 Zephyr
1957 Fargo Pick-Up
1956 Cadillac Limousine
1956 Cresta
1956 Meteor
1956 Meteor Country Squire
1956 Ford Station Wagon
1955 Buick Roadmaster
1955 Oldsmobile
1955 Chevrolet
1955 Pontiac
1955 Oldsmobile
1954 Pontiac
1952 Dodge Station Wagon
1952 Pontiac
1951 Studebaker

COME YOUR TAKE PICK FROM 113 OF THE BEST USED CARS!
We Promise You The VERY BEST DEAL
A More Generous Trade Allowance and Easy Terms
NO PAYMENTS 'TIL AUGUST
"Peace-Of-Mind" Package
- ★ Morrison's Safety Lane
- ★ GM Reconditioning
- ★ All cars clearly priced
- ★ 30-Day 50-50 Warranty on all cars over $995
- ★ Free Life Insurance
- ★ 15-Day exchange privilege if major repairs become necessary
- ★ Free 6-month lubes
- ★ 6-month 15% warranty
- ★ No Down Payment to good credit risks.

THE EASIEST PLACE IN TOWN TO MAKE A DEAL
MORRISON CHEVROLET OLDSMOBILE LTD.
3050 DOUGLAS at FINLAYSON 385-5777

PEPITO . . . a happy fella

BIG TOP HERE NEXT WEEKEND

Shrine Circus to Rock Arena

Take 20 tons of pachyderm, a pride of lions, a tiger burning brightly, perhaps a gaggle of geese and a bevy of beauties.

Sprinkle in a few happy clowns and it adds up to the annual Rudy Brothers Shrine Circus in the Memorial Artna next Friday and Saturday.

Tickets are now on sale at Memorial Arena for performances Friday at 4 p.m. and 8 p.m. and Saturday at 10:30 a.m. 3 p.m. and 8 p.m.

A highlight this year is Oscar Cristiani's performing elephants.

The five-ton elephantine ladies have been known to rock seismographs during some of the more active moments of their act.

Among the featured clowns will be Box Car De Young and his Funny Ford — a takeoff on the mechanical troubles of an old car.

The "Big Cats" and their steel-nerved trainer Capt. William Horne will also perform for each act.

TAX RAISES CASH

The British government expects to collect about £315,000,000 by its new payroll tax.

MOVIE REVIEW • • By NORMAN CRIBBENS

INSIDE DAISY CLOVER
Capitol Theatre

I object to the philosophy that the world is a kind of garbage dump and most of the people in it so many flies.

That is the theme of many movies nowadays — particularly those of the so-called "art" variety — and this rather sordid film seems to go along with it.

Daisy Clover is nonetheless a tightly-directed, well-paced narrative which holds attention most of the time, and it is shot through with rays of hope that life may not be quite so murky as many of our modern writers see it.

Natalie Wood (remembered for her fine performance in West Side Story) is a 16-year-old hellion who chain-smokes, indulges in all kinds of hanky-panky with a teenage boy friend and has ambitions of going somewhere with her singing voice.

★ ★ ★

She sends a record of it to Hollywood producer Christopher Plummer (Capt. Von Trapp in the record-breaking Sound of Music) and he sends a chauffeured limousine to fetch her for a screen test.

Recognizing her possibilities, Capt. Christopher Plummer begins the big Hollywood build-up — carefully-staged interviews with the press, careful grooming by deportment specialists and tuition by professors of elocution.

The girl's mother is obviously too vulgar to be part of her movie background, so she is conveniently whisked away to an expensive establishment known as a convalarium.

With mother out of the way, Natalie is soon moulded into a star. She is taught to trust her usurious discoverer (Christopher Plummmer), even though he stops at nothing to give the public phoney idols for which they pay good hard dollars.

Her shocks and disappointments are real enough to be felt by the audience. But her alternatives to embracing the moral wasteland of Hollywood are unreal and unconvincing.

★ ★ ★

She retains her natural love of singing but discovers that talent is a purely commercial commodity which Hollywood exploits by devious methods — particularly the image of a clean forthright young woman who succeeds by "private enterprise."

Natalie's portrait of a mixed-up teenager, suddenly elevated to stardom, is real and energetic. But I was not at all impressed by her final gesture of defiance in blowing up her magnificent seaside home.

There is more than a suggestion of the Professor Higgins and Eliza Doolittle relationship in this film; but I'm afraid it lacks the depth of My Fair Lady and the great Bernard Shaw creation, Pygmalion, which inspired it.

GEM SIDNEY THEATRE
"THE SONS OF KATIE ELDER"
In Color
John Wayne Dean Martin
This Hal Wallis production is the top western drama of the year.
TONIGHT AT 7:45 P.M.

The COACH and FOUR
Friday and Saturday
"THE TALISMEN"
Dancing and Dining 'til 12
★ Free Parking at the Langley Street Parkade
388-5832

C.I.S.V. BALL
NEW CLUB TANGO
Monday, June 20, 9 p.m.-1 a.m.
M.C. Harry Hill — John Capon Sextet
Tickets $4.00 per couple at T. Eaton Co. Box Office

Drive out to Sidney to the Beautiful Patricia Dining Room of the TraveLodge for excellent food and a pleasing atmosphere.
SPECIALITIES
• CHICKEN • STEAK • PRIME RIBS
Delicious Businessmen's Luncheon Served Daily
"PATRICIA DINING"
SIDNEY TraveLodge MOTEL
SIDNEY

HOLYROOD HOUSE
Excellent cuisine in the truly Scottish atmosphere of the SIR WILLIAM WALLACE ROOM
SUNDAY SMORGASBORD
5 p.m. to 8 p.m. Reservations Phone 382-8833
Victoria's Most Popular Smorgasbord
2315 McBRIDE AVENUE
Two Minutes Drive Up Douglas From Centennial Square

HURRY, ENDS SAT.!
An Agatha Christie Mystery—Comedy, Filmed in London. Tony Randall as Hercules Poirot.
Plus News and Two Good Shorts.

OAK BAY
Monday— British Academy Award Winner
Complete Shows 7:00 — 9:00
Doors 6:45, Feature 7:30 — 9:30
Adults $1.00, Students 75c, Children 35c, G.A. Members 70c.
THE IPCRESS FILE
2184 OAK BAY AVE.

TILLICUM OUTDOOR
BURNSIDE AT TILLICUM — EV 5-3531
BOX OFFICE OPENS 8:15
CARTOON CARNIVAL — SUNDOWN
Marlon Brando · David Niven
Shirley Jones
"Bedtime Story"
Funniest story ever put Between covers!
In Eastman COLOR
Tony Curtis Natalie Wood
Henry Fonda
Lauren Bacall
Mel Ferrer
Sex and the Single girl
COUNT BASIE and HIS ORCHESTRA
TECHNICOLOR® Presented by WARNER BROS.

Now, from the author of "Room at the Top", an even more startling exposé of life and love!
LAURENCE HARVEY
JEAN SIMMONS
HONOR BLACKMAN
MICHAEL CRAIG
"Life At The Top"
RESTRICTED
No Admittance To Persons Under 18
Box Office Opens 6:45. Complete Shows at 7 p.m. and 9 p.m.
A ROMULUS PRODUCTION - A Royal Films International Release
FAX Cinema
Quadra at Hillside
Phone EV 2-3370

Natalie WOOD
CHRISTOPHER PLUMMER
At 1:30, 3:55, 6:20, 8:55
inside Daisy clover
TECHNICOLOR® PANAVISION
CAPITOL
A Famous Players Theatre

HELD OVER 14th
RECORD BREAKING WEEK
WINNER OF 5 ACADEMY AWARDS
BEST PICTURE OF THE YEAR
"Julie Andrews' radiance floods the screen, warms the heart."
'Music' is destined to be one of the biggest hits ever!"
—LIFE MAGAZINE

GOOD SEATS AVAILABLE FOR ALL PERFORMANCES
ODEON
780 YATES 383-0513
Evenings 8 p.m.
Matinees (Wed. & Sat.) 2 p.m.
Reserved Seat Box Office Open 11 a.m. to 8 p.m. Daily

ENTERTAINMENT GUIDE

FOLLOW THIS VICTORIA

BUTCHART GARDENS AND RESTAURANT — Delicious lunches and afternoon teas served daily, 11 a.m. to 5 p.m. Gardens open 9 a.m. to 6 p.m. Developed from an abandoned cement quarry, so barren of soil not a blade of grass could grow, to become one of the world's most famous private estates. READER'S DIGEST chose to feature them in full color in their June issue. Pick up a copy. Read of the fame these heavenly gardens have brought to our city. It's a most interesting story and you'll enjoy the lovely color pictures. See the gardens now! The roses are beautiful.

FOREST MUSEUM—Collection of historic logging equipment and early vehicles displayed in lake shore park amongst virgin timber; take a ride on a logging railroad with genuine steam locomotives. Open daily 10:30 a.m.-5:30 p.m. One mile North of Duncan (40 miles North of Victoria) on Trans Canada Highway. Operated by Cowichan Valley Forest Museum—a non-profit society. Vintage Car Rally, Sunday, June 19.

ROYAL LONDON WAX MUSEUM in the Crystal Garden. A must in Victoria. And now the "Pieta"—after Michalangelo's famous sculpture re-created life-size in wax. Over 100 Josephine Tussaud wax figures. They seem alive. See the Hall of Famous People! Animated Enchanted Fairyland; The Chamber of Horrors. Open daily 9 a.m. to 10:30 p.m.; Sundays, 12 noon to 10:30 p.m. Operated by Lanewood Galleries Ltd., 388-4461.

UNDERSEA GARDENS—See the beautiful and mysterious world on the ocean floor through windows under the sea. Over 3,000 marine creatures in their natural ocean habitat including octopuses, sharks, wolf eels, sea flowers. See divers wrestle giant octopuses and handle dangerous wolf eels. Open daily, 9 a.m. to 10 p.m.

SOOKE HARBOUR HOUSE—By the sea overlooking the snow-capped Olympics, 24 miles southwest of Victoria on Whiffen Spit Road off Sooke Road. Open all year. Gourmet dinners served in dining lounge. Teas and lunches. Visitors welcome to enjoy the gardens, beach area and boat launch. Reservations. 642-5613. Room accommodations.

WEST COAST TRAIL TOUR — See the beautiful West Coast through to Port Renfrew. Bus leaving C & C Depot, 906 Government Street, every Sunday, 10 a.m., returning via scenic Cowichan Valley, back by 6:30. Special return fare $5.75 including lunch. Book at the C & C. EV 5-2100. Further information, 478-2973, evenings.

ANNE ASHBERRY'S ENGLISH GARDENS IN MINIATURE—These minute trees and plants all imported from England include an exact replica of H.M. Queen Elizabeth Miniature Garden. 27 Lilliputian gardens on display. 640 Montreal St. under the Net Loft Restaurant.

THE FESTIVAL OF FLOWERS—North conservatory of Crystal Garden open 9 a.m. to 10 p.m. daily till Sept. 20th. One of the finest flower shows of the world—don't miss it. Adults 75c, Students 50c. Children 25c; under 6, free.

FABLE COTTAGE—Incredibly different! Be sure to visit this famous owner-crafted family estate on the Cordova Bay Seafront. Hours 10 a.m. to Dusk. 5-187 Cordova Bay Road (just off Highway 17) Victoria, B.C.

SPENCER CASTLE AND ROCK GARDENS — Guided tours 9 a.m. — 9 p.m. daily. A beautifully furnished example of Old Country elegance, set amidst exquisite Alpine gardens. Complete gallery of authentic oil paintings.

MARITIME MUSEUM OF B.C., BASTION SQUARE—The finest collection of maritime historical items on the west coast. Open 10 a.m. to 9 p.m. daily. Civic parking lot tickets validated.

THE WAGON WHEEL—Fine arts and handicrafts including fine weaving, ceramics, hand-made jewellery, graphics, batiks, antiques, paintings and sculpture at The Art Market, 5276 West Saanich Road, open 11-7 p.m. GR 9-2881.

WESTERN PLEASURE RIDING—Woodland Stock Farm, 4569 William Head Road, beautiful trail rides every day. Leaving at 10 a.m., 12 noon, 2 p.m., 4 p.m., 7 p.m. Phone GR 8-4294 for reservations.

WOODED WONDERLAND — A fantastic stroll with childhood's favorite story book friends. At Beaver Lake, 6 mi. from Victoria on Hwy. 17. 658-5311.

A GO GO—Nightly, 9 to 3. Dance to San Francisco's Don Crawford and The Right People. 1206 Wharf.

"DOUGLAS" GOLF DRIVING RANGE—9-Hole Pitch and Putt, and Archery Range. Every day till 10 p.m.

DOUGLAS PUTT PUTT—Miniature golf on Canada's quality course. Fun and amusement for the family.

[illegible]ALT SPORTS CENTRE—Roller Skating 8 p.m. Mon., Wed., Fri., Sat. and Sun.

OAK BAY MARINA—Group sports fishing every weekend. Approximately $1 per hour. Mv. Lakewood. Res. 386-3445.

CLUB Tango
1037 VIEW ST.
DANCE
SATURDAY NIGHT
9 P.M.
in the Candlelight Room
Reservations
EV 2-0222 - 477-3647

MID-MONTH SALE
COMPARE PRICES
TELMAC
NO MONEY DOWN

DANCE
SATURDAY NIGHT
By Candlelight to Victoria's Foremost Entertainment Group
"THE KENTONES"
CARLTON
Catering for Wedding Receptions, Banquets and Private Parties
For Reservations Call
388-5324

Royal London WAX Museum
Over 100 Life-Size Josephine Tussaud Wax Figures
Direst From London, England
They Seem Alive
Magnificently Costumed and Displayed
SEE: THE HALL OF FAMOUS PEOPLE
Kings, Queens, Presidents, Prime Ministers, Religious Themes — the famous of yesterday and today.
SEE: THE ENCHANTED FAIRYLAND
Sleeping Beauty, Alice in Wonderland, Peter Pan and others. A paradise for the young of all ages.
SEE: THE CHAMBER OF HORRORS
The Torture Rack, My Lady Guillotine, Adolf Hitler and others.
• OPEN DAILY—9 a.m. to 10:30 p.m.
• SUNDAYS—12 noon to 10:30 p.m.
THE ONLY JOSEPHINE TUSSAUD WAX MUSEUM IN BRITISH COLUMBIA
Beware of Immitations!
388-4461
In The Crystal Garden
Operated by Lanewood Galleries Ltd.

H.M. QUEEN VICTORIA
Photograph of Actual Wax Figure
ROYAL LONDON WAX MUSEUM

THERE WAS ALWAYS A MAN...
....THERE WAS NEVER A NAME!
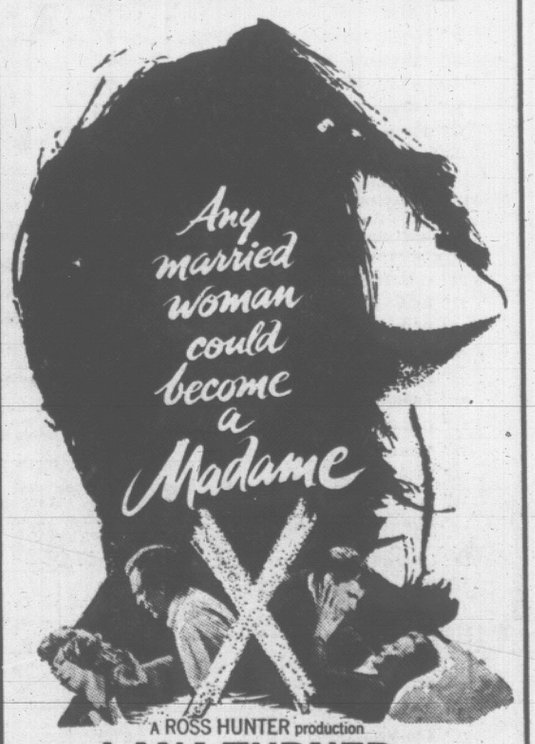

A ROSS HUNTER production
LANA TURNER as "MADAME X"
co-starring
JOHN FORSYTHE
RICARDO MONTALBAN
BURGESS MEREDITH
CONSTANCE BENNETT and KEIR DULLEA as CLAY, JR.
Screenplay by JEAN HOLLOWAY · Directed by DAVID LOWELL RICH · Produced by ROSS HUNTER
A Ross Hunter-Elite-Universal Picture
Technicolor®
STARTS TODAY
Royal
A FAMOUS PLAYERS THEATRE
At 1:31, 3:19, 5:17, 7:15, 9:15
Last Complete Show 8:55

ego interiors
1028 Fort — Near Cook
GIFT SUGGESTIONS
For useful and attractive gifts—give tableware accessories
See our new arrivals in contemporary Chinaware, Glassware for all occasions, Table Mats and Napkins in a wide selection of colors and patterns, Teak Bowls and Servers, Stainless Serving Dishes and Enamel Casseroles.
For the best in quality and the finest in design see Ego Interiors first.
OPEN FRIDAY NIGHTS TILL 9 P.M.

A CENTURY OF EXPERIENCE
is behind
VICTORIA'S HARBOUR RESTAURANT
Pacific Seafood
Red Brand Steaks
and the
City's Original
Smorgasbord
THE NET LOFT
640 Montreal St.
Victoria
Phone
388-5551
Pay a Visit to the World Famous Anne Ashberry's
ENGLISH GARDENS IN MINIATURE
On Their 1st Anniversary
Many of the gardens featured in her book can be seen. All imported from England. These Lilliputian specimens cannot be seen elsewhere in the world. This is the only public display.
640 MONTREAL ST.

Remember Dad This Sunday with a Gift from The Bay

the Bay

Prince Golf Carts — Made in Scotland for his game: an automatic folding cart with spoked wheels, double ball bearings, whitewall semi-pneumatic tires. Red or green. **Price 29.95**

Golf Bag—He'll like this fourteen-club model of elk grain vinyl, leather trim, full length locker pocket, top side zipper ball pocket, zipper travelling hood, umbrella sheath. Black. **Price 29.98**

The BAY, sporting goods, lower main

Dunlop 65 Golf Balls — Top grade tournament ball gives him greater distance and better accuracy both on the fairway and on the green. **Price, each 1.25**

Arnold Palmer Golf Accessories —For Dad's golfing needs: practice balls, putting cup, score card and accessories rack, golf dial, golfers' towels, valet brush, score keeper, ball personalizer, shoe bag, shag bags, head covers, putter covers, ball gauge, score caddy, tote bags, tees, practice mats!

The BAY, sporting goods, lower main

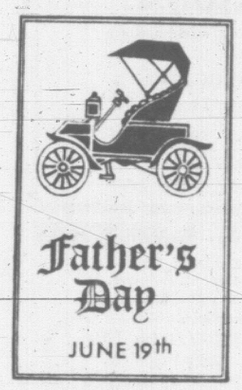

"Charge it" or budget with PBA

Terylene Jac Shirts — Luigi of Canada shirt has regular collar, jac shirt tail, all-button front . . . made of 100% terylene, washes, dries, ready to wear in 1 hour! Short sleeves, corn, blue or white; long sleeves, blue or white. This is 65% terylene, 35% cotton. S. to XL. **Price $5**

The BAY, men's furnishings, main

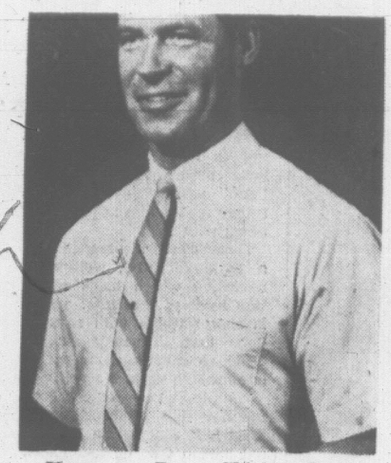

Vanopress Dress Shirts — Permanently pressed, machine washable, safe in bleach, safe in a dryer. Comes in sizes 14½ to 17. Short sleeved, **Price $6**

Long sleeved, **Price 7.95**

The BAY, men's furnishings, main

Jewellery for Father — Good looking masculine cuff links and tie tacs or bars imported from Germany in mother of pearl, inlay, all metal and metal with wooden insets. These individually boxed:

Links 2.50 to 8.98

Tie tacs and Bars 1.50 to $3

Sets $4 to $15

The BAY, men's furnishings, main

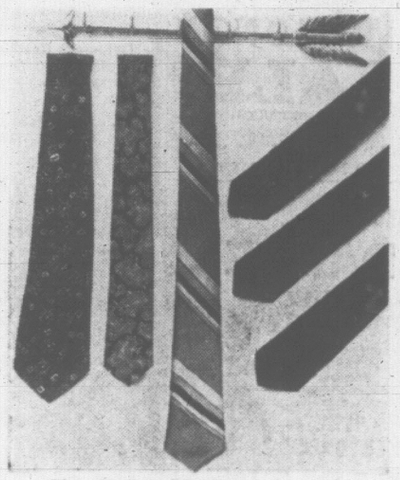

Give Dad a Tie from our wide selection of wool knits by Spider Loom, California knits and Gentry in plains, stripes and marle tones. Polyester ties in classic greats by Abbey, Currie, Park Lane and Gentry. You'll find his favorite at the Bay . . . slims from 1½" to 3" blade mods. **Price 1.50 to $5**

The BAY, men's furnishings, main

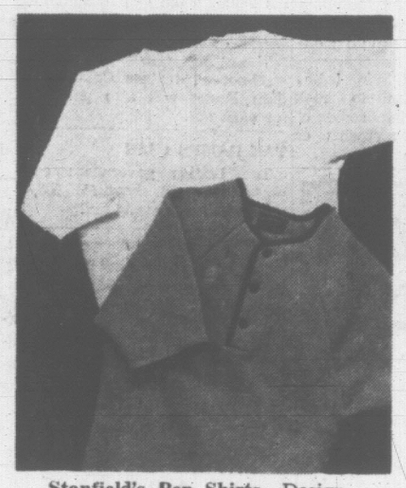

Stanfield's Pep Shirts—Designed for his sport and leisure wear. Famous Henley styling in extra heavy weight fleece with three buttons or popular crew necked popover style. Good fitting raglan shoulders, easy to wash, warm to wear, in white, navy, blue, banana and red. All-cotton and nylon with Lycra reinforced neckband. S to XL coll.

Popover 3.95 Henley 4.50

The BAY, men's furnishings, main

Hush Puppies — By Greb, the famous brand that offers him so much comfort he won't want to take them off! Soft pig skin or leather uppers with bouncy soles. Light and flexible in black or brown leather, beige, brown or grey pig skin. Tie or slip-on models. There's also desert boots in sand or brown. Sizes 6 to 12, N., M., W. **Price 10.95 to 11.95**

The BAY, men's shoes, main

Smart shoppers know it costs no more at the Bay

WAREHOUSE CLEARANCE SALE SATURDAY

SHOP 9 A.M. TO 5 P.M. AT THE BAY'S SERVICE BUILDING ON CLOVERDALE AVENUE

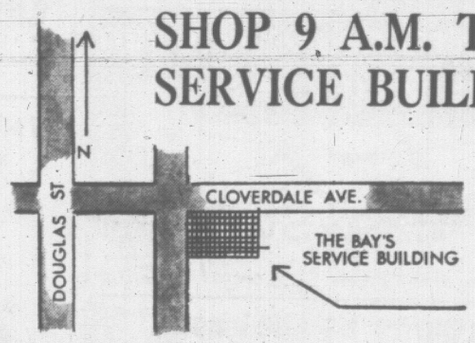

- **Credit Facilities Available— Budget with C.D.P.**
- **Delivery Can Be Arranged for a Nominal $3**
- **Personal Shopping Only. No Phone Orders Accepted.**

TV's and Combinations

21" Fleetwood—Fair condition.	$37
21" Westinghouse—Fair condition.	$27
21" Motorola—Fair condition.	$27
21" Fairbanks-Morse—Good condition.	$37
21" Sylvania—Fair condition.	$27
21" Philco—Fair condition.	$27
21" Westinghouse—Fair condition.	$27
21" Silvertone—Fair condition.	$37
Radios—Working order.	Each $5
21" Viking—Fair condition.	$12
14" Fleetwood Portable—Working order.	$5
RCA 3-Way Combination—Good condition.	$347
G-E 3-Way Combination—Good condition.	$37
21" G-E Television—Very good.	$180
21" RCA—Working order.	$12
21" RCA—Fair condition.	$27
21" Philco—Working order.	$12
21" Fleetwood—Good condition.	$12
21" Admiral—Working order.	$12
21" G-E—Good condition.	$27
21" Stewart—Working order.	$27
21" Viking—Very good.	$187
21" C.B.S.—Working order.	$27
12" Electrohome Portable—Working order.	$37
21" Fleetwood—Good condition.	$37
21" Rogers—Good condition.	$37
21" RCA—Working order.	$12
23" Fairmont—Good condition.	$327
21" RCA—Fair condition.	$12
21" Admiral—Fair condition.	$12
21" Muntz—Fair condition.	$12
23" Zenith—Very good condition.	$299
TV Stand—Good.	Each $19
21" Viking—Working order.	$12
19" Windsor Portable TV—With metal cabinet and stand. Like new.	$97
21" G-E Console TV—Very good condition.	$77
19" Marconi Portable TV—Good condition.	$97
21" G-E TV—1961 model. Excellent condition.	$67
21" Windsor TV—In very good condition.	$47
21" RCA Console TV—Good condition.	$47
21" Fleetwood TV—Good condition.	$47
21" Sylvania Console TV—Good condition.	$47
21" G-E Console TV—Good condition.	$47

Used Washers

Automatic Washers:	
Westinghouse—In working order.	$7
Bendix—In working order.	$7
Bendix—In working order.	$7
Bendix—In working order.	$7
Bendix—In working order.	$7
Westinghouse—In working order.	$7
Kenmore—Fair condition.	$67
Inglis Water Tank—Good condition.	$77
AMC Washer—Two-speed, hot, warm or cold rinse, soak cycle, lint filter, bleach dispenser. Large 14-lb. capacity tub.	$277
Leonard Refrigerator—In working order.	$7

Wringer Washers

Maytag—"As is."	$12
Viking—"As is."	$27
G-E—"As is."	$5
Woodcrest—"As is."	$12
Co-Op Royal—"As is."	$5
Inglis—Good condition.	$97
Easy-Spin—"As is."	2.77
G-E—In working order.	2.77
Beatty—"As is."	2.77
Easy—"As is."	2.77

Radios and Phonographs

Radio—Fair condition.	$17
Radio—Fair condition.	$25
Record Player—Fair condition.	$12

Floor Care

G-E Vacuum—Fair condition.	$12
Hoover Vacuum—Fair.	$27
Hoover Polisher—Fair.	$17
Ipex Cleaner—Fair condition.	$17
Eureka—"As is."	$5
Premier—"As is."	$5
Royal—Fair condition.	$12
Hoover—Fair condition.	$12
7 Bissell Shampooers—1 "as is." 6 fair.	Each 3.77
Bissell Sweepers—2 only, fair condition.	3.77
Shampooer—Fair condition.	3.77
Sunbeam Broom—Good condition.	$17

Ranges

40" Electric:	
Modern—Fair condition.	$12
Moffat—"As is."	2.77
G-E—"As is."	2.77
24" Electric:	
McClary—"As is."	2.77
30" Electric:	
Gurney—Working order.	$12
Moffat—Working order.	$12
Beach—Working order.	$37
Oil and Gas Ranges:	
Oil Range—Fair condition.	$27
Gas Range—"As is."	2.77
30" G-E Automatic Electric Range—	$127
30" Kelvinator Range—Fully automatic, window in door.	$47
Piano—Fair condition.	$397

Rotary Lawn Mowers

Many of these mowers are in excellent condition but priced to clear and sold "as is."

Lawnflite Electric—	$15
22" Briggs & Stratton—	$15
18" Clinton—	$10
18" Teco—	$15
2¼-h.p. Fairbanks—	$15
Lawnboy—Choice of 6.	Each $15
Duo Therm—	$10
Woodward Leader—	$10
Red Rotary—	$20
Pincor—	$22
Lawnboy—Choice of 2.	Each $10
Woodward Powerful—	$20
Hi-Lo Giant—	$20
Crusader—	$30
Red Rotary—	$15
FM Zephyr—	$15
King-O-Lawn—	$15
Maxwell—4 cycle.	$25
Teco—	$15
HBC Rotary—	$15
Pincor—	$15
Silver Shroud—	$20
Mow Mac—	$10
Blue Power—	$15
Craftsman—	$20
Clinton—	$20
Toro Flymo—	$45
Ezecut—	$15
Duo Therm—	$15
2½-h.p. Clinton—	$20

Reel Mowers

Clemson—	$25
Bob-A-Lawn—	$25
Red Reel—	$10
HBC Reel—	$75
Pioneer Reel—	$5

Camping

12x9 Ropeless Tent—New condition, 1 only.	Sale 79.95
9x12 Explorer Tent—1 only.	Sale 49.95
9x12 Rambler Tent—3 only.	Sale 39.95
9x12 Cabin Tent—1 only.	Sale 49.95
9x15 Cabin Tent—Floor demonstrator, 1 only.	89.95
8x10 Cabin Tent—1 only.	Sale 49.95
9x12 Vista Tent—2 only.	Sale 49.95
9x12 Palmetto—1 only.	Sale 39.95
9x11 Bell Tent—1 only.	Sale 39.95
Emperor Camping Trailer—1 only.	Price $299

Boating and Motors

14 Ft. Bellboy Fibreglas Runabout—1 only.	$449
12 Ft. Plywood Boat—1 only.	$50
12 Ft. Plywood Boat and Oars—1 only.	Sale $70
Heavy Duty Boat Trailer—Tilt, boom, 1 only.	Sale $75

Used Bicycles

Girls' 18" Bike—In blue, 1 only.	Sale $10
Boys' 16" Bike—Red, 1 only.	Sale $11
Boys' 16" Bike—1 only.	Sale $15

Used Outboard Motors

1956 5-h.p. Scott Outboard—1 only.	Sale $45
1963 3-h.p. Johnson Motor and Tank—1 only.	Sale $120
Villiers Inboard Motor—	Sale $10

Used Sewing Machines

Singer Treadle—	$5
Piedmont Portable—Round bobbin, forward-reverse.	$30
White Portable—Round bobbin, forward-reverse.	$30
Vickers Portable—Forward-reverse.	$15
Piedmont Zig-Zag—Console model.	$45
Singer Console—Round bobbin.	$35
Midstate Console—Forward-reverse, round bobbin.	$40
Elna—Open arm.	$25

VICTORIA'S GREAT STORE, DOUGLAS AND FISGARD. OPEN DAILY 9 A.M. TO 5:30 P.M. SHOP THURS., FRI 'TIL 9. DIAL 385-1311. COBBLE HILL, DUNCAN, SOOKE, GANGES, GULF ISLANDS, CALL ZENITH 6040 (TOLL FREE)

Victoria Daily Times

VICTORIA, B.C., FRIDAY, JUNE 17, 1966—PAGE 21

Arthur Mayse

We are going to plot a piece of fiction, length about 25,000 words, each of which has a potential value of 35 cents in the right market.

I'm not very good at arithmetic, but unless I have booted my multiplication, this works out to a total of $7,000, give or take. That's enough to retire a modest mortgage, buy a very nice car, or finance a trip to parts where mention of the word "centennial" elicites a scowl and a puzzled "Huh?"

The magazine to which we will offer our story is known in the trade as a woman's book. It is brought out for the modern young matron and is frequently read, in a sheepish sort of way, by her husband.

Materials required are several medium soft pencils or a couple of ballpoints, a package of yellow paper and a box of white. If you can think directly into a typewriter, so much the better. Otherwise, write in longhand and have your script typed later.

All that now lacks is a story idea, and some characters to flesh it out. This we will attend to in note form before starting to write.

★

It will cheer you to learn that we don't have to invent a story situation. All we need do is select one from the stockpile which has accumulated through the ages.

Suppose we dust off the durable old standby labelled, 'Woman who believes herself happily married is confronted by ghost from her past.'

Working from the general to the specific, let's substitute 'man' for ghost, then plan our shadow-play in terms of the cast.

Since fancy names lack conviction, I suggest we call our story-lady **Ruth Logan.** She is wedded to **John,** a junior executive for a large corporation who is all the time busy.

We will give Ruth and John two children: **Paul,** aged 10, who wears spectacles and lives for the day when his dad will take him rock-hunting; and pretty, rebellious **Kim** turned 18.

Now, spot this family in a San Francisco area community, and we're away.

The man from Ruth's past? Since the best way to start a story is in the middle, pulling the beginning in later, we can let him dangle while we acquaint ourselves with the Logans. They have a nice place with an apricot tree in the back yard.

Paul yearns for the rock-hunting trip dad has put off six times already. Ruth is bored with her role as corporation wife. John is bucking for branch manager, and daughter Kim is seeing too much of a Berkley spin-out with beard and guitar.

★

We are now ready to yank in the other man, whom we'll call Elliot Young. Make him a psychiatrist, which is a very in occupation. Unbeknownest to Ruth, her old flame sets up shop in Palo Verde (that may mean "Green Horse," so you'd better invent another town) and Ruth is referred to him by the Logans' wise, kind old family doctor.

Elliot and Ruth discover fire in the embers. Problem: should Ruth, or can she, stomp it out? Here's where we take the beginning of our story off the shelf and tell the customers how that fire got started.

We can spend a fair amount of space sketching the background of the blighted romance, but we mustn't overdo it, nor can we neglect our other characters. These will drift in and out of the main action with their own little problems as we proceed.

John gets clipped out of the top spot in the corporation branch. Paul goes rock-hunting alone and turns up missing. Kim is conned into nibbling an LSD-tinctured sugar cube, not by the bearded troubadour but the other fellow her folks kept pushing at her, and winds up locked in the bogey-haunted cellar of her id.

Father finds son, psychiatrist rescues daughter, wife comes to her senses, and we exit in good order.

First, though—and this is vital to your story—**make 'em suffer!**

MAD HATTER of the Boy Scouts is A. G. "Lofty" Coning. Here he prepares to put impractical Scout skimmer into orbit. (Bill Halkett Photo.)

Scouts Atten-Shun, Uncover —Now Altogether, Heave!

By GLEN ALLEN

Picture a mass rally of Greater Victoria Scouts at Clover Point.

Drawn up in close order formation they wait the command.

Then, in unison, they remove their round hats and skim them like a shower of flying saucers into the salt chuck.

●

This is the dream of a senior official of Scouting here, A. G. "Lofty" Coning.

Having rid themselves of their hats, the Scouts should "march to Centennial Square to wash our knees in the fountain as a public act of renunciation of short pants."

Mr. Coning says much of the Boy Scout uniform is of Boer War vintage and changes are long overdue. He's been saying so for two weeks in a sustained vocal attack.

Chief Scout executive here, Jack Scrivener, has reacted in the tradition of Lord Robert Baden Powell. But Mr. Coning says of Mr. Scrivener:

"The best of us will often be tempted to worship at the shrine of status quo."

Mr. Coning, a member of the B.C. and Yukon regional council, had earlier urged that "if Scouts want to wear long hair, and call their leaders 'Dad' let them make a good job of it."

Mr. Scrivener replied, "The point I still want to make is that boys make their own choice, patrol by patrol.

"Shorts or longs, round or flat, it's up to a boy what he wants to wear."

To silence an exchange that has so far generated more noise than the Crimean and Boer Wars lumped together the Times today asked a dozen Scouts what they wanted to wear.

The Scouts questioned were chosen at random from a list at Scout headquarters.

Of the 12 asked, 11 opted for short pants over long.

Ten wanted the beret before the round, Stetson-type hat.

Not all were anxious to make a choice. Some would like to have both shorts and longs, round hat and beret.

●

The regulations are for most purposes, mute on the subject.

But having chosen, here are some representative reasons they gave.

Said Peter Grove, 13, of a Juan de Fuca district Scout troop, "Shorts are better because it's warm here. Longs get very hot and besides some people get tight longs and some get baggy ones.

"The beret is better than the Stetson because it doesn't fall off and get all wet when you walk through the woods."

Jim Horncastle, 14, of 5th Cordova Bay Venturers, said "longs get all wet."

Richard Hardisty, 14, said that if he had his choice he would choose blue jeans.

"But since I can't I'll take shorts," he said, adding that he wanted to keep his round hat for dress occasions and his beret for hiking and camping.

●

A young man who said he had been Scouting in Ottawa, Ian Sinclair, 16, of 6th Arbutus, said "longs are expensive and nobody ever seems to get any that look the same.

"They're better in the cold though."

A mother, whose Scout son was not available for questioning perhaps had the best formula of all.

"Longs for winter and shorts for summer," she said.

Bob Brown, 15, of Douglas district, said shorts are "a lot cooler."

He also said he preferred his Stetson in wet weather, even though it got "all crumpled up."

Ron Jewla, 15, was the only Scout who didn't like shorts, period.

"They make a boy look sissy," he said, "but I like the beret."

NUCLEAR POWER WON'T REPLACE IT

'Hydro Power Here to Stay'

By JOHN MIKA

Atomic power will never displace hydro power but the two techniques some day may become equal partners in sharing the load factors of major electrical grids.

That's the conviction of Trade and Commerce Minister Ralph Loffmark after a trip to California including a study of power development schemes there.

"Atomic power is not as close as some people think and it means that our projects (Peace and Columbia River schemes) will not be undercut by atomic power," he said in an interview today.

NATURE, NOT COSTS

He said the reason is the nature of atomic power rather than a question of costs, although even the predicted decline in atomic power costs has not come as quickly as expected.

"Atomic power can't be stored," he said. "Once you activate the nuclear reaction, it keeps going steadily and you either use the generated power immediately or lose it.

"As a result, atomic power would be best used to carry the basic, constant load, but the problem there is they have not yet solved the possibilities of interruptibility inherent in atomic power.

"The only place you can store power, turning it on only when you want it, is in water behind a dam or in a battery.

ALWAYS NEEDED

"So hydro power always will be needed to take care of the heavy peak load demands for power."

Mr. Loffmark said when atomic can be made uninterruptible, it probably will become the standard method of servicing the basic loads in electrical grids while hydro power would be used to handle peak load demands.

He points to California's current hydro development program as proof. He said they are building two high-cost, low-yield dams that are only one quarter as economic as British Columbia's Peace River project.

"One of these is quite close to Los Angeles, where you would think that atomic power would be a natural. Yet, they are building the world's highest concrete dam — 634 feet — on the relatively small Yuba River at Buller Bar," Mr. Loffmark said.

The Buller Bar dam will cost $160 million to develop only 200,000 kilowatts of energy, compared with 2,270,000 kilowatts to be produced by a $400 million dam on the Peace River.

The cost per unit of electrical energy in the California project will be $800 — compared with $180 in the Peace River project.

"This is typical of the cost differentials for power between B.C. and most of the western U.S. and the differential is even higher in the east. It also parallels the experience of the Japanese who have high-cost, low-yield dams too," said Mr. Loffmark.

"The significance for us is the great length to which the Americans will go to capture what little hydro power they have available and that they are still prepared to do this notwithstanding the prospect of atomic power."

He believes this is conclusive proof that hydro power will never be replaced by atom-powered generators.

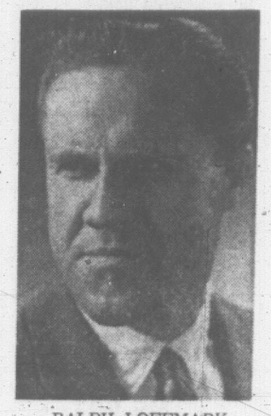

RALPH LOFFMARK
. . . dam certain

Campbell Hit For 'Impudence'

Put Up or Shut Up Says City Alderman

By JIM HUME
City Hall Reporter

An irate city alderman this morning told Municipal Affairs Minister Dan Campbell to put up or shut up.

Ald. Michael Griffin, incensed by what he termed an insulting letter from the minister regarding council's approach to tenders, said "he should name names, cases and dates."

Mr. Campbell in a letter to all municipalities in B.C. said his department is receiving many complaints that low bids on municipal contracts are often being rejected.

"All councils should exert every effort that will assist in arresting this upward trend," the letter stated. "Aside from the ethics involved there is a question of added cost to the municipal taxpayer."

"We are quite aware of our responsibilities to the taxpayer," snapped Ald. Griffin in reply. "We don't need a minister of the crown lecturing us like a schoolteacher. We are well aware of the fact that in dealing with city funds we are in fact dealing with trust funds."

"Many of us on council are reasonably successful businessmen," he added. "Each and every day we have to make mature judgments in the awarding of contracts and other related matters.

"It is impudent to an insulting degree for someone at the minister's level to suggest that we are failing to exercise that same discretion in a responsible way when it comes to municipal contracts."

Ald. Griffin admitted that there may be occasions when council did not accept a low bid.

"But the only time we would award a contract to other than the lowest bidder would be after mature consideration and reasons," he said.

'NAME NAMES'

Ald. Griffin said if Mr. Campbell had any specific cases in mind where the city has deliberately accepted a high bid and wasted taxpayers' money he should say so.

"If he has any cases to which he can point a finger I suggest he name the cases, dates and the amounts involved. In fact it is his duty to do so.

"This letter is most irresponsible," he said. "Insulting and irresponsible in the extreme."

Painters Have Full Weekend

Many would-be window painters in Esquimalt won't have time for their art until Saturday, so the contest has been extended.

The windows in Esquimalt Shopping Plaza have been made available as a feature of Buccaneer Day. Entries are still coming in. Judging takes place Monday.

Initially Baffled? —ICUR2

Representatives of the AMS, CUPM, MAA, NCTM and SIAM met this morning at the University of Victoria.

And strangely enough, the members of organizations making up this alphabet-soup are more interested in numerals than in letters.

They are mathematicians: to be precise, members of the American Mathematical Society, Committee for the Undergraduate Program in Mathematics, Mathematical Association of America, National Council of Teachers of Mathematics, and Society for Industrial and Applied Mathematics.

★ ★ ★

Titles of the papers to be delivered at their meet sound as mystifying to laymen as the initials of their names.

They include such matters as "An example of a Julia line which is not a Milloux line: proximate homotopy: singular perturbations of a nonlinear system of ordinary differential equations: a natural transfinite hierarchy of hyperdegrees."

They will engage in something of more general interest this evening. At 8:30 in the Students' Union Building the assembled mathematicians will have a beer party.

Smoke Screened In Closed Room

City council met behind closed doors this morning to discuss the city's smoke bylaw and the tangled intermunicipal library agreement.

Following the 2½-hour meeting Mayor A. W. Toone refused to comment on either topic.

"I can't comment on the smoke bylaw because we have a case before the courts and I have nothing for public release on the library agreement until I have talked to the reeves" of Oak Bay, Esquimalt, Saanich and Central Saanich.

Under the smoke bylaw Capital Iron and Metal has been charged with violating the law. The case will be in magistrate's court sometime next week.

On the library agreement it is known that outlying municipalities are unhappy with what has been termed "Victoria's parochial attitude."

The new agreement would see a more equitable sharing of costs. It was in its final draft phase when Ald. Geoffrey Edgelow insisted the city's membership on the library board be raised to five, while Saanich, Oak Bay, Esquimalt and Central Saanich held one membership each.

Ald. Edgelow said unless this was done the other municipalities would be "running our library."

The statement brought angry rebuttals from other municipalities.

In refusing to comment on the present stage of negotiations Mayor Toone said it was earlier press stories which had caused the present trouble. He did not deny their accuracy.

Butt Blamed in Fire In City Post Office

Firemen suspect a cigarette butt caused a minor fire at the Federal Building, Government and Yates, early today.

About $25 damage was done to a roof area off the third floor of the post office building.

Handicapped Tests Tonight

Ten handicapped children will be tested for their first level Red Cross swimming test at HMCS Naden swimming pool tonight at 7:30.

The program is sponsored by the B.C. Society for Crippled Children, of which Rody Ryan is executive secretary.

They have received considerable instruction from Mrs. B. Longstaff and will be tested by Red Cross examiner Mrs. P. Regehr.

Ask The Times

Q. Who were the Four Horsemen of Notre Dame? W.R.

A. The Four Horsemen, according to the World Book Encyclopedia, made up the Notre Dame University football team backfield from 1922-24. They were Harry Stuhldreher, quarterback; Jim Crowley, left halfback; Don Miller, right halfback; Elmer Layden, fullback.

Q. Did Premier Bennett serve in either the First or Second World War? F.W.

A. Premier Bennett enlisted in the RCAF in March, 1918, as a pilot trainee, according to Who's Who in Canada.

Grade 10 Boy Wins Top Award

Grant Treloar, 16-year-old Grade 10 student at Colquitz Junior Secondary School, received the Colquitz Trophy as the best all-round student at the annual prize-giving Thursday.

The award goes to the student who excels in academics, athletics, good citizenship and contributes most to school life.

Jack Clerkson, Grade 10, won the Walter P. Jeune trophy as the top academic student in the school.

Peggy LeVert won the girls' top athletic award; Randy France won the boys' athletic award.

The Canadian Forestry Association's award for the best poster on fire prevention went to Sharlotte Beauchemin of Colquitz Junior Secondary.

OTHER AWARDS

Fine arts, Saanich Diamond Jubilee trophy, Stewart Motteram.

School band award, Beverley Reid.

Academics—Grade 8, 1. Ken Williams, 2. Richard Meeres, 3. Jonathan Crook, 4. Peter Ludeman, 5. Allan Hudson.

Grade 9 — 1. Robert Hudson, 2. Leslie Hodgson, 3. Richard Paterson, 4. Edith Dickson, 5. Tracy McLean.

Grade 10—1. Jack Clerkson, 2. Linda Wilkinson, 3. Peggy LeVert, 4. Grant Treloar, 5. Don Mayer.

SCHOOL REPORT SECRET

Greater Victoria School Board will get the word tonight from the experts.

University of British Columbia Professors Lorne Downey and Walter Hartrick will unveil their report on school administration at a closed board meeting.

The board commissioned the pair to make a critical study of the school system in a move designed to streamline and update the administration.

The two men have worked on their report for the past six months. Its recommendations are expected to outline guidelines for future development of the system.

Exactly what they are will be made known to the board tonight but the public will have to wait a while to hear their views.

School Board Chairman John Porteous said the report will not be made public either tonight or Saturday when the board will hold another meeting to study the report.

$350 Penalty For Driver

Robert Scarabelli, 516 Dallas, was fined $350 when he pleaded guilty in central court today to impaired driving.

He was charged after his car was seen to skid out of control and speed on Quadra June 9.

The accused was also barred from driving except on business for the next four months.

4TH OFFENCE MEANS JAIL FOR DRIVER

Raymond Healy, 3214 Newmarket, was sentenced to a month in jail today when he was convicted for the fourth time of driving without a licence.

The accused was involved in a minor road accident on Esquimalt Road June 2 and told police then his licence was in a jacket at home. He later admitted to not having one.

Healy was convicted on a similar charge last month and had two convictions for the same offence last year.

He was also fined $40 when convicted of careless driving.

Group Formed To Keep Peace

Saanich council and Greater Victoria school board will establish a liaison committee to ensure harmony in their future relations.

The decision was made after a meeting Thursday between Reeve Hugh Curtis and board vice-chairman Peter Bunn.

The two public bodies tangled over the planning of parking facilities at a new school in Saanich. Purpose of the liaison committee is to avoid similar disputes in future.

LONG-AWAITED new concert grand piano, purchased in London for $8,000, arrived at Victoria School of Music this morning and was happily greeted by pianist Robin Wood. Funds for its purchase were raised by the school, public donations, proceeds of the Norma MacDonald Memorial Concert and loans from private citizens.

Spadea Designer Pattern

NS-231

by

Fontana

Everybody is doing cut-outs, even the great Fontana sisters of Rome. Side cut-outs accentuate the slender reed look. They are banded with the same fabric as the dress; we suggest pique or linen for daytime wear. The same pattern takes on knockout elegance made with silk or crepe, perhaps black with lace inserts in the cut-outs. Easy to make and with a back zipper. Spadea's exclusive ready-to-wear sizes produce a better fit. See chart for size best for you.

SIZES	BUST	WAIST	HIPS	*LENGTH
10	34	24	35	16½ inches
12	35	25	36	16¾ "
14	36½	26½	37½	17 "
16	38	28	39	17¼ "
18	40	30	41	17½ "

* From nape of neck to waist.

Misses size 12 requires 2⅞ yards of 36" fabric with or without nap for dress. To order pattern NS-231, state size; send $1.25. Pattern Books Nos. 28, 29 and 30 are available for 50c each plus 10c postage for each book. Duchess of Windsor Pattern Book is available at $1.00. Booklet A, Sewing Tips by world famous designers is available for 50c plus 10c postage. Address SPADEA, care of The Times' Pattern Department.

SHOPPING GUIDE

Tickle the Tastebuds With Off-Beat Dishes

By Penny Saver

Food shops with imported goods are fascinating places. In them, you are not only introduced to the different types of delicacies from countries all over the globe, you can also learn how to enjoy these yourself. Some foods sound wildly exotic just by name. Coupling this gourmet's delight with a complementary supplement is another problem. Some foods, if you will pardon the trite expression, are like a fish out of water if they are not served with a specific dish. I found one shop-owner who let me in on the secret of enjoying some of the most fabulous creations.

One food that caught my attention because it sounded so unusual was conger eel in jelly. Conger eel, I discovered, is a large, marine, completely scaleless eel. They grow as large as eight feet long, and are very important food fish.

This import from West Germany needs no preparation at all. Simply eat it as it is with fresh, crusty bread. It's ideal for gourmet snacks. This sells for 98 cents the six-and-one-half-ounce can.

If you like distinct, original flavor in imported foods, this shop is for you. Two foods prepared in Germany are shipped in bulk to many different countries. They come right from the producer to the store in huge, 351-fluid-ounce cans. These foods are pickles and sauerkraut, prepared the unmistakable German way. They are priced at 60 cents and 30 cents the pound respectively. Give your tastebuds a treat.

Another feature of this shop is that it has different types of salads prepared and ready for your table. Take a holiday from the kitchen one day and try these on your family, sided with cold cuts. One succulent meat salad contains ham and a delicious dressing. One pound sells for 89 cents. Try their potato salad, too, at 39 cents the pound.

Want to try some different dining ideas? Give Penny a call at 382-3131. She'll tell you where she found these.

WHY GROW OLD?

By JOSEPHINE LOWMAN

Q. I've been on your nine-day diet for nine days now and have lost seven pounds. I am delighted. I had plenty to eat. I feel great. Now I would like to put my husband on your Tubby Hubby Diet. He has a large bay window. What exercise would benefit him most?

Lowman

A. Congratulations! The bay window will diminish because of counting calories but special exercise will surely speed the process and produce better results. Ask him to do this one regularly. Lie on his back, legs straight and arms resting on the floor. Raise the legs and trunk from the floor at the same time. Try to touch the fingers to the legs (or toes if he can reach that far). Return legs and trunk and arms to the floor. If he can't touch at first, practice will improve his performance.

Q. I am 12 and have a nice figure except that my cheeks and thighs and hips are too fat. I hardly eat anything for breakfast and I buy my lunch at school. I eat a regular dinner. I do snack between meals a little. Should I cut out all starchy foods and desserts? Or what? Please hurry. Bathing suit time will be here soon and I'm going to look like a slob.

A. In the first place, if you admit you snack some it is most likely that your snacks count up to more than you think. You must keep track of the calorie count of your snacks.

Then, too, you make a mistake to skip breakfast. You may injure your looks as well as your health. The most successful reducers do not miss a meal. Eat a well-balanced diet divided between three meals a day and then cut out the snacking unless it is fresh fruit or juice or some similar item.

Q. I am five feet one inch tall and weigh 105 pounds with a near-perfect figure. I would like to purchase a two-piece swim suit and since I am short and short-waisted I don't know whether this would suit me or not. It is not a bikini suit I am considering but a regular two-piece where the parts completely cover the navel and the top has a round neck with one-inch straps. I would not consider a bikini with all the stretch marks I have but I do like the less extreme ones. I have been told that when one is short-waisted it is not wise to call attention to this fact.

A. This is true. The longer the distance between the waist and the bust the lovelier the figure. Since you are short-waisted it is better to minimize that appearance. The division at midpoint of the body and the white strip of skin would tend to make you look shorter-waisted and broader. A one-piece form-fitting suit would be better.

If any of you missed my Nine Day Diet this spring and would like to lose from 5 to 10 pounds in nine days send 10 cents and stamped, self-addressed envelope with your request for the diet. Address Josephine Lowman in care of this newspaper.

THE BETTER HALF By Bob Barnes

"I do believe the opposite sex is becoming more opposite all the time."

WEDS SATURDAY

Parties Honor Sally Ford

Miss Sally Ford, whose marriage to Dr. Richard How takes place this Saturday, was honored recently with parties and gifts.

A church scene with wedding bells decorated the gift table when Mrs. Charles Hackett and Miss Heather Hackett entertained in their Glendenning Road home. Roses en corsage were presented to the honor guest. Her mother, Mrs. J. Hallin Ford, received a corsage of carnations.

Guests attending included Mrs. Peter Tod, Mrs. M. H. Douglas, Mrs. F. H. Coffin, Mrs. Arnold Edmonds, Mrs. R. O. Gunning, Mrs. Neil M. McLeod, Mrs. A. S. E. Winser, Mrs. Ellery Littleton, the Misses Judy McLeod, Patricia and Leslie Gunning.

A basket decorated in yellow tones held gifts when Mrs. C. Z. Shaffer and the Misses Patricia and Leslie Gunning held a surprise shower in the Dewdney Avenue home of Mrs. R. O. Gunning. The bride-elect and her mother received corsages of roses. An arrangement of marguerites and campanula in yellow and blue tones centred the refreshment table.

Invited guests included Mrs. G. Little, Mrs. E. Littleton, Mrs. F. Moyes, Mrs. H. Moyes, Mrs. L. Peckett, Mrs. R. Piper and Mrs. R. B. Rutherford.

Montague BRIDGMAN LTD
China - Crystal - Gifts
811 Government St. Phone EV3-0821

Honeymoon Trip to Eastern Canada Follows Recent Marriage Vows in Service Chapel

Following their recent wedding in Christ the King Chapel, Canadian Forces Base Esquimalt, newlyweds Mr. and Mrs. Joseph Armond Michael Picard left on a honeymoon trip up-Island and to Eastern Canada.

The bride, the former Marcia Rose Bates, is the daughter of Mr. and Mrs. F. C. Bates, 4000 Martha Crescent. The groom's parents are Mr. and Mrs. J. O. Rene Picard, 1253 Simon Road. Fr. S. Murphy officiated at the ceremony and Mr. Bates gave his daughter in marriage.

Accents of Chantilly lace highlighted the empire-line gown worn by the bride. The bodice featured lily point sleeves and the A-line skirt was styled with a full train sweeping back from the waistline. Mother-of-pearl and lace formed the coronet which held her four-tier scallop-edged veil. She carried a crescent bouquet of pink rapture roses.

Empire-line gowns of hot pink peau de soie were worn by the bride's attendants. They were maid of honor Miss Lynn Picard, bridesmaid, Miss Karen Bennett, junior bridesmaid, Deborah Bates and flower girl, little Colleen Bates.

Headpieces were self-fabric pill boxes, edged with veils and the senior attendants carried bouquets of pink glamelias and gladioli. Colonial bouquets of similar flowers were carried by the junior bridesmaid and flower girl.

Victor Littleproud was best man. Guests were ushered to pews marked with lily of the valley and heather by Dave Kellogg and Bill McIntyre.

White candles and roses flanked the three-tier wedding cake which centred the lace-covered refreshment table at the reception following in the Uplands Golf Club. Cecil Bulman, Nanaimo, was master of ceremonies and Harvey Webber, Kimberley, B.C., proposed the toast to the bride.

For travelling on honeymoon, the new Mrs. Picard donned a three-piece suit of aquamarine blue, accented with a matching straw hat. She completed the outfit with accessories in camel tones and corsage of cream roses.

Clubwomen's News

Book Prizes — Educational secretary Mrs. Harold Menzies announced that books for prizes had been sent to the two adopted schools of Florence Nightingale Chapter IODE at Prespatou Valley and Saturna Island. This was reported at the recent meeting in the Kipling Street home of Mrs. S. Grist. It was also reported that an award of $100 for proficiency in bedside nursing for a second-year student at St. Joseph's Hospital would be presented at the coming graduation ceremonies and that $110.10 had been donated to the municipal bursary and scholarship funds. The sum of $10 was given to the Mark Butler fund. Knitted articles to the value of $30 had been sent to the municipal chapter.

Of Personal Interest

To Winnipeg

Mrs. Fergus Heywood will leave Victoria, Saturday, for Winnipeg, where she will attend the Canadian Authors' Convention being held next week at the University of Manitoba. Following the convention, Mrs. Heywood will visit friends in the prairie city before returning to her McRae Avenue home.

FATHER'S DAY

SPECIAL Sunday FATHERS FREE when accompanied by a paying passenger
Group Sports Fishing
Mv. LAKEWOOD
OAK BAY MARINA

FOR DEAFNESS
NO BATTERIES—NO WIRES

The smallest HEARING AID on the market. Made in England. Only $15.90 per ear. Over 50,000 satisfied Users. Try the Vibraphones. Guaranteed for 10 years. Write for FREE Booklet and full particulars of 30-day home trial.
CANADIAN VIBRAPHONE CO.
Room 324, Drummond Building
1117 St. Catherine St. West,
Montreal, Que.

IT'S FROM BIRKS
B·B

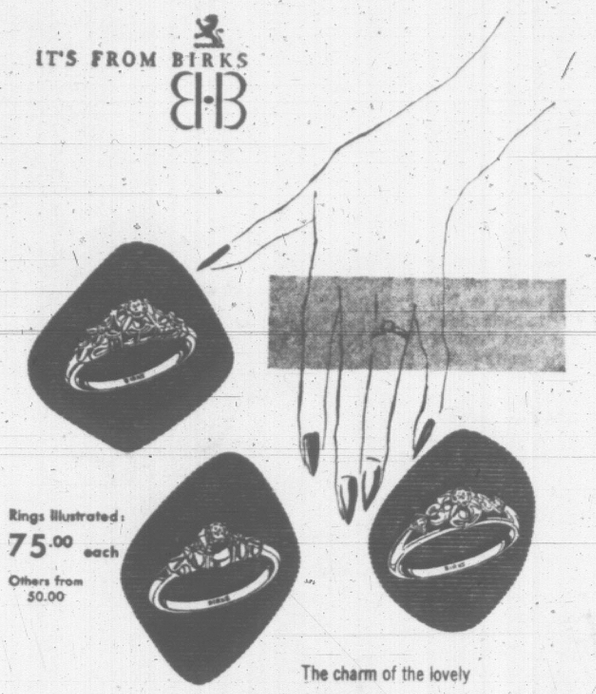

Rings Illustrated: 75.00 each
Others from 50.00

The charm of the lovely bride, the traditional beauty of her Birks diamonds, give radiance to her wedding day. The glorious days of life together will endear these rings as precious treasures.

Available on Birks Budget Plan—
As Low as 10% Down, Balance in
Convenient Monthly Payment

Member American Gem Society

BIRKS JEWELLERS

706-708 Yates Street 382-4241

CLUB CALENDAR

Home bake sale, Victoria Girls' Drill Team, Saturday, 9 a.m. to 5 p.m., Fairways Supermarket, Gorge Road. Raffles.

There is a power that surpasses all human might. This power is capable of helping man on each step of his journey to eternity. It can calm a troubled heart and lift a weary spirit. For centuries, unbelieving men have denied this power exists... but they have passed on, and the power remains. It is still the hope of a meaningful life for every man.

This power is found in a life of service in Christ... a power for today! Tonight, Dr. Carl Spain will discuss one part of this power. You will want to hear his timely lesson on:

POWER IN UNITY

8 p.m. Oak Bay Junior High Auditorium
Presented by the
Victoria Church of Christ
3460 Shelbourne

JOHN McMASTER'S
POPULAR GIFTS for FATHER'S DAY

FATHER'S DAY FEATURE
SPORT JACKETS $29.50
In Lightweight Dacron Blend

Blackburn Blazers $22.50
SLACKS—Choose from our gigantic display. From $14.95 to $27.50
Belts by Hickok, from $2.00
Ties, from $1.00
Socks, from $1.00
Cuff Links and Tie Clip Sets— $3.50 to $16.50
MAPLE LEAF TARTAN TAMS, VESTS, JACKETS

SPECIAL GROUP OF MEN'S SUITS
Including Terylenes and Wools, Light Weights in summer colors 15% to 20% Off
Ask to see these while they last.

LADIES' DEPT. — NEW ARRIVALS
SKIRTS—New shipment of Guards of London. Permanent pleats. From $14.95
SPRING SUITS of double knit. Choice of styles, colors. All sizes, including half sizes. $49.95
SLACKS—Ladies' wool worsted, from $14.95
SUITS—Coats, ¾ length, camel hair, at $65.00
SWEATERS—Irish Donegal hand-knited, from $29.50
SPRING COATS, from $24.95
CROYDON RAINCOATS— For ladies, from $24.95
New Shipment of Hand-woven IRISH DONEGAL COATS—Very specially priced. Compare and save at $75.00
IN ALL SIZES—FROM PETITE TO EXTRA LARGE INCLUDING TALLS

1012 Fort St. "Shop at the Store Where You Can Park at the Door" 384-4712

JULY CLEARANCE
of
SUITS
COATS
DRESSES
SPORTSWEAR
CONTINUES
SATURDAY
Save up to ½ off

Gibson's
708 View Through to Douglas

WEEKEND SPECIALS!
FRIDAY - SATURDAY - SUNDAY

"JOE"

JOE LO VECCHIO SAYS
"If It's New, If It's Fresh, Joe Has It"

JAM STRAWBERRIES
AT REASONABLE PRICES

CALIFORNIA PEACHES dozen 69¢

WATERMELON	Red Ripe. Approx. 12 lbs. each. Pick of the crop. Each	89¢
CANTALOUPE	Vine Ripe, Large Size	2 for 45¢
SANTA ROSA PLUMS	First of the Season	2 lbs. 49¢
CORN	Tender and Sweet	8 for 59¢
POTATOES	Dry Belt. Last of the Season	10 lbs. 39¢
CARROTS	California. Crisp and Tender	3 lbs. 29¢

FOR SOMETHING NEW
- Artichokes • Banana Squash • Okra
- Jalapino Peppers, Red Hot
- Cardinal Grapes • Black Seedless Grapes
- Green Seedless Grapes • Persian Melons
- Cranshaws
- Nectarines • Black Figs • Papayas
- Extra Large Black Cherries • Italian Red Onions
- Jumbo White Onions

VISIT OUR GARDEN SHOP AND PANCAKE BARN—ENJOY A CUP OF TEA

Joe Lo Vecchio's
MATTICK'S FARM
6324 CORDOVA BAY RD. 658-5211, 658-5212

Women

Women's Editor — Pat Dufour

Of Personal Interest

WED 25 YEARS

A number of friends and relatives gathered in the Obed Avenue home of Mr. and Mrs. Fred Fairhurst when they celebrated their 25th wedding anniversary, Tuesday. Their eldest son, Gary, proposed a toast to the honor couple and gifts were presented. Games were played and refreshments served. Attending the affair were Mr. and Mrs. O. Skinner, Mr. and Mrs. V. Christison, Mr. and Mrs. G. Spark, Mrs. B. Banning, Mrs. O. Mammel, Mr. and Mrs. J. Webb, Mrs. C. Krog, Mrs. A. Merriam, Mr. and Mrs. T. Fairhurst, Mr. G. Fairhurst, Mr. P. Fairhurst, the Misses Beverley Webb, Yvonne Banning, Beverley and Patsy Fairhurst.

Bon Voyage Party

Miss Mona Jewell was honor guest at a buffet dinner, recently, held in the McIvor Avenue home of Miss Jean Wilkinson. Co-hostess of the affair was Miss Mary Thompson. Miss Jewell will leave Victoria for San Francisco, Calif., on June 22, on the first lap of a trip around the world.

A ribbon corsage of pink roses was presented to the honor guest. Her co-workers in the provincial department of agriculture attending the affair included Mrs. A. P. Aldridge, Mrs. S. D. Bryant, Mrs. Madeline Bull, Mrs. Roberta Carlson, Mrs. K. Crowther, Mrs. P. Gibbens, Mrs. Betty Lavergne, Mrs. Barbara McDonell, Mrs. R. E. Neill, Mrs. Doris Rawlinson, Mrs. R. F. Snape, Mrs. Anne Twamley, the Misses Margaret Bell, Jeannette Brown, Lydia Clarke, Carol Quissy, Mary Redmond, Marilyn Reichert, Sheila Reside, Rae Smith, Clara Stephenson, Marilyn Vallance and Barbara Wright.

Wedding Guests

Here from Kimberley, B.C., to attend the recent wedding of Miss Marcia Bates and Mr. Joseph Picard were Mr. Hugh Bates, Mr. and Mrs. Harvey Webber, Mr. and Mrs. Frank Moore and Mr. and Mrs. James Hume. Also from out-of-town were Miss Ethel Bates, Calgary; Mr. and Mrs. C. T. Bulman of Nanaimo; Mr. and Mrs. Mervyn Bates, the Misses Marie and Teresa Forseth, Mr. Lee Forseth, and Mr. Tim Forseth, all of Coquitlam, and Mrs. A. M. Jones, Mayne Island.

The forthcoming marriage is announced of Patricia Ann Mathers, daughter of Mr. William G. Mathers, 1039 St. David Street, and Mr. Terrance F. Ward, Vancouver, son of Mr. and Mrs. Eric Ward, of Campbell, Calif. The wedding will take place on Saturday, July 2, in Ladysmith. The bride-elect is a 1966 graduate with a bachelor of science degree in nursing from the University of British Columbia. (Miss Mather's photo by Campbell, Vancouver.)

Guides Receive Awards At Norfolk House School

A special awards ceremony was held Thursday evening by Girl Guides of the 29th Victoria Company at Norfolk House School.

An all-round cord and pin, first class pin and pioneer badge went to Candy Ledger. Jane Buckle also received an all-round pin, and Melanie Barnett a first class pin.

Other badges awarded were: Hostess — Kathy Gibson, Ann Peacock, Robin Dunbar, Janet Wright, Colleen Clark, Yvonne de Costa.

Needlewoman—Cathie Edge, Ann Peacock, Kathy Gibson.

Little House emblem—Cathie Edge, Ann Peacock, Kathy Gibson.

Perfect attendance prizes went to Mary Jane Wilson, Adele Peatt and Robin Dunbar.

Clubwomen's News

Initiation—Mrs. E. J. Whitman and Mrs. G. Radebourne were initiated as new members of the Ladies' Auxiliary to Britannia Branch No. 7, Royal Canadian Legion, at the recent meeting in the legion hall. It was announced that a trip to Vancouver was planned for July 30, and that Mrs. W. Syrett was in charge of arrangements. Mrs. A. Mayzes reported that the sum of $165.05 had been realized from luncheons given for visiting auxiliaries during May and Mrs. T. Young announced she had visited 37 patients in various hospitals during the past month. Members were reminded that the next regular meeting would be held on Sept. 13. Sewing meetings will be continued through the summer.

MID-MONTH SALE
COMPARE PRICES
TELMAC
NO MONEY DOWN

3 DAYS ONLY
An Extra Special
FATHER'S DAY SALE
SALE ENDS JUNE 18

This beautiful 17" Planter.
Reg. $9.00. Sale Price $6.50
Many others to choose from

A STORE-WIDE range of price reductions to make "FATHERS GIFT DAY" a pleasant one—They are all durable concrete products — COME EARLY — QUANTITIES ARE LIMITED

GNOME FISHERMAN—32" high, beautifully colored. Reg. $27.50, Special $14.95.
27" BIRDBATH — Reg. $14.00. Natural $10.50, White $11.95.
Other BIRDBATHS from $5.95 up.
A gaily colored 21" GARDEN DWARF—Reg. $14.95 for $9.85.
MERMAID—15" high. Reg. $5.95 on sale at $4.95.
150 only, SOLAR WALL BLOCKS—4"x8"x12". Reg. 45c for 29¢ each.

MANY DELIGHTFUL GIFTS for this special DAD'S day

ORIENTAL LANTERNS—GARDEN BENCHES—FOUNTAINS—FROGS—SQUIRRELS
DEER—BIRDS—ANIMALS—DWARFS—etc., too numerous to mention at

STUDIO of decorative ARTS
3185 QUADRA ST. (at TOLMIE) — Open Friday 'til 9 — Phone 388-4022

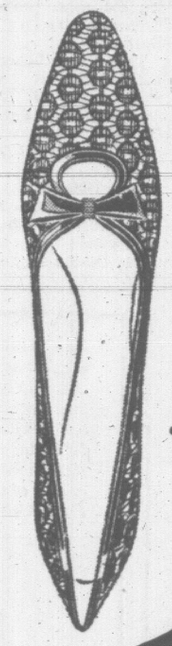

Gold Cross Shoes

Cool and airy lace on a serene little heel.
$18.00

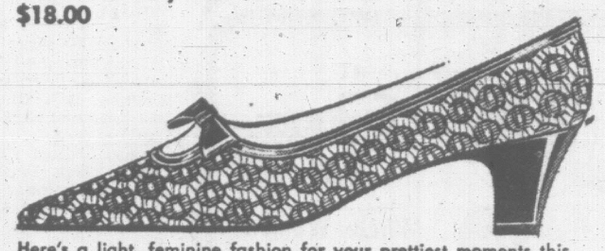

GRANADA

Here's a light, feminine fashion for your prettiest moments this season. The important lace shoe. Its as lovely a way to walk as ever you'll find. Just one of many to choose from
AA, B, D

King's SHOES
Located in the 1400 SHOE BLOCK WHERE SELECTION IS BEST
1453 DOUGLAS ST.

DEAR ABBY ...

Dieters: World's Cruelest People?

By ABIGAIL VAN BUREN

DEAR ABBY: I think dieters are the cruelest, most selfish people in the world. Dieting has become a national mania. If you wear a size 12, the diet nut tells you you should wear a size 10. How crazy can people get?

I gave a coffee party recently and stayed up past midnight the night before, baking date-nut bread and four kinds of cookies. Of the 20 women who came, nine took only token servings, and six refused even to sample my baking! One had the nerve to announce to everyone that she belonged to some crazy kind of diet club and was on an 18-day diet with a pack of other women. I didn't sleep a wink that night. I was even too sick to cry over the way my baking had been scorned. I will never entertain again as long as I live. Do you blame me?

THRU ENTERTAINING

DEAR THRU: I appreciate your disappointment, but look at the other side. Those who are fighting the battle of the bulge should not be made to feel guilty if they count calories. A gracious hostess appears to take no notice of how much or how little her guests eat.

The purpose of entertaining is not show off one's baking, but to show one's guest a good time. So entertain again, for the sheer joy of fellowship. And have diet wafers, and a no-cal beverage available for the dieters. They will love you for it.

DEAR ABBY: This boy and I are pretty good friends but we have never dated. He is 20, and I am 17. He is quite handsome and by no means shy, but he hasn't dated much. I'm quite a bit overweight, but have been told that I have a pretty face and a good personality.

The other night we were sitting on my front porch and he asked me to get him a date with a good-looking girl. He said he could take a girl to the movies, hold her hand, and talk sweet to her as well as any other boy.

Now, here's what I want to ask you. If I were to tell him that I could be taken to the movies, my hand could be held, and I would enjoy sweet talk more than some good-looking girl who hears it every Friday night, would he get the wrong idea?

LIKES HIM

DEAR LIKES: No, he'd probably get the right idea.

DEAR ABBY: Does a man who is a citizen of a foreign country but is residing in the United States need to register for the draft? If so, how long after he gets here must he do so?

CONCERNED

DEAR CONCERNED: Yes. And he must register for the draft within six months of his arrival in the United States.

CONFIDENTIAL TO "SUSPICIOUS" IN GREENWICH: Beware of Greeks bearing gifts. And also Americans, French, Italians, Germans, Hungarians, Dutch, and Scandinavians.

Troubled? Write to Abby, Box 69700, Los Angeles, Calif. 90069. For a personal reply, enclose a stamped, self-addressed envelope.

Check With Us On Insuring Your House and Car,
Our Rates Might Be Better And Cheaper By Far.
MARTIN T. HANLEY
385-7761
DFH Hanley Agencies Ltd.
3293 Douglas St.

HELP KIDNEYS PASS 3 LBS. A DAY

Most people pass about three pints of liquid a day or about three pounds of liquid-waste. Now, if kidneys become sluggish, urinary irritation and bladder discomfort may follow. The result can be backache and restless nights. This is when Dodd's Kidney Pills can help bring relief. Dodd's stimulate kidney action, help relieve the irritated condition that causes the backache. Take Dodd's and see if you don't feel better, rest better. Used successfully by millions for over 70 years. New large size saves money. Advt.

Complexion Beautifier

The complexion should take on new beauty, through the use of a moisturizing discovery that feeds moisture to the skin. It revitalizes the skins water carriers and the complexion should quickly take on a glorious youthful bloom. Smoothed over the face and neck before make-up is applied, this moisturizer helps make the complexion youthfully clear, wrinkle-free and lovely. For the information of readers, discovery referred to is known as CEF 600 in single strength and CEF 1200 double strength. It is found only in "2nd Debut." At drug and department stores.

... Lila Hamilton

FATHER'S DAY SUNDAY

TIE CLIP and LINK SET with his "name"
SPECIAL $1.00 Set
Choose Early For Best Selection

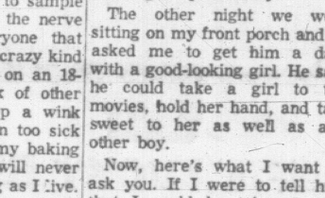

Choose from GENUINE STONE
Cuff Link and Tie Tac Sets, from $10.00
B.C. JADE, SODALITE, GOLDSTONE, TIGEREYE, MOTHER OF PEARL, ALASKA BLACK DIAMOND
Tie Tacs, from $3.00

GIVE DAD A LASTING GIFT OF A FINE WATCH OR RING

OTHER GIFT IDEAS
Wallets, Key Cases, Jewel Boxes, Travelling Kits, Binoculars, Barometers, Lighters, Cigarette Cases, Pen and Pencil Sets, Clocks, Watch Bracelets, etc.

FREE GIFT WRAPPING
EASY TERMS
Open Tonight

ROSE'S LTD JEWELERS
1317 Douglas St.

Munday's

Such classic beauties— our Mediterranean sandals

Only at Munday's do these Italian sandals weave their enchantment. Woven straps enclose the toes on one, on others they are cut narrow as a bikini. One dances with multi-colored ovals on the vamp, others walk on split level soles—all are fabulous!

11.95 to 14.95

MUNDAY'S
1203 Douglas Street

Open Friday Nights Until Nine

DO YOU WANT A MOUNTAIN LODGE?

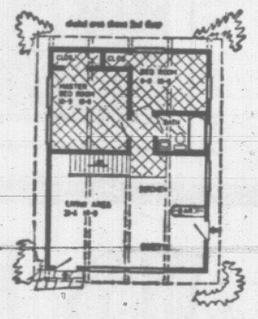

Take Advantage of Our SUMMER SALE PRICES

Erected on your lot within 100 land miles of Victoria. 960 sq. ft. of living area.

FOR AS LOW AS $4434

The "NORWAY"

BEACH COTTAGE or a

ONE-BEDROOM
The 'WATERFORD"
16'4"x20'4"
SPECIAL PRICE
$1839

TWO-BEDROOM
The "PARIS"
16' 4" x 24' 4"
SPECIAL PRICE
$2115

THREE-BEDROOM
The "NIAGARA"
27' 0" x 24' 4"
SPECIAL PRICE
$3269

See the A-Frame Line As Featured in April 1966 Popular Mechanics Magazine

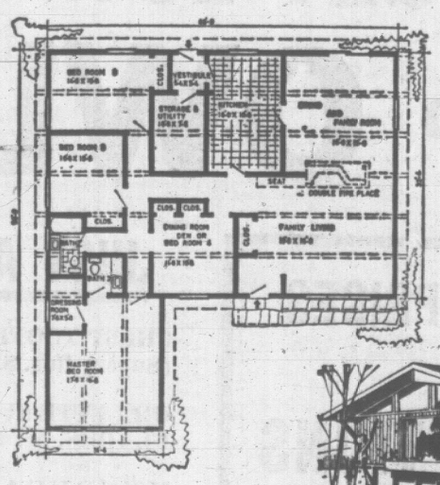

PERMANENT HOME . . .
By the Sea, Lake or Stream
1840 Sq. Ft.
Erected on Your Foundation
AS LITTLE AS $11,594

The "WASHINGTON"

Foundation work, plumbing, wiring, heating, painting, landscaping and kitchen cabinets not included. Expert contracting services available.

Visit our sales offices or send 50c for our full color brochure of the complete line of Lindal Cedar Homes to:
1619 Old Island Highway, Victoria, B.C.

VICTORIA PREFAB Co. Ltd.

Franchised distributors for Vancouver and Gulf Islands
GENERAL CONTRACTORS — NHA — VLA APPROVED
Phone 478-1771 — Weekdays: 9-9, Saturday: 9-2

OLD GENTRY
IMPORTED LONDON DRY GIN

Those who pride themselves on recognizing a fine gin will want to discover Old Gentry, a Gentleman's Gin. This distinguished brand, newly imported from Britain, is superbly dry, combining diplomatic smoothness with a taste of unmistakeable authority. Earn a reputation for memorable martinis with Old Gentry. Or introduce it to your favourite tonic. Try it soon.

A PRODUCT OF HILL THOMSON & CO. LTD., EDINBURGH
PROPRIETORS OF *Queen Anne* AND *Something Special* SCOTCH WHISKIES

This advertisement is not published or displayed by the Liquor Control Board or by the Government of British Columbia.

IT'S A MAN'S WORLD

AT Jim Robertson Clothier

Where Women Are Welcome!

SUNDAY IS DAD'S DAY

and we are stocked with a wonderful selection of Gift Ideas for Him. Take advantage of our trained personnel, courteous service and knowledgeable assistance that makes Dad's gift selection easy in a price range to please everyone.

Jim Robertson CLOTHIERS

755 YATES STREET 383-5412

1 Hour Free Parking While You Shop Here!

Newspaper Advertising Stimulates Buying

WELFARE BRANCH LOOKING AT ORPHANAGE CRITICISMS

The provincial government is studying criticisms levelled at the Protestant Orphanage here.

"Our superintendent of child welfare, Donald Bingham, has the matter in hand and we are studying it," said deputy social welfare minister Ray Rickinson Thursday.

He added that Mr. Bingham has been looking into the situation for a week and has submitted an interim report.

But Mr. Bingham emphasized that he was not prepared to make any comments at this stage.

"We are just studying it," he said, correcting himself after using the word "investigating."

DURING ANNUAL INSPECTION

Wrenettes Display Finest Navy Style

The waistlines were trim, the hair-dos immaculate and the seams of their black nylon stockings were straight as a die when members of the Patricia Dufour Navy League Wrenette Corps turned out Wednesday evening for their annual inspection.

But any illusion that the Wrenettes put appearance before performance disappeared as the evening's program got under way. In a joint inspection with the Admiral Rayner Navy League Cadet Corps, the teen-age Wrenettes marched with a co-ordination and crispness that a regimental sergeant-major would give his "handlebars" for.

Taking the salute on the dais at the march-past was the inspecting officer, Cmdr. K. L. Leeming, RCN (Rtd.). Also in the inspecting party were Navy League officials, Denis W. Brown, national vice-president; Mrs. George Dufour, national Wrenette chairman after whom the corps is named, and W. G. S. George, local president.

DISPLAYS

Following the march-past, both corps strutted their paces. In displays showing the year's work, they pulled cutters, fired rifles on the range, and carried out classes in gunnery, communications, seamanship, pilotage and navigation.

Proving that their eye on the rifle range is just as accurate as that of their male counterparts, several Wrenettes received marksmanship awards at the final ceremony of the evening. These were won in the recently held Barrie small-bore shooting competition in which the corps placed first in the province. Top marksmen were PO Heather Fairbairn, LW Wendy Anderson, AW Jamney Allen, AW Nancy Mason, Acting LW Arlene Dorland and OW Teresa Boughton.

TOP SCORE

Receiving the Patricia Dufour Trophy for the top score in the corps was AW Nancy Mason.

AW Esther Siminson received the proficiency award of a desk set. This was presented by Mrs. Norman Chattell, president of the women's auxiliary. Runners-up were OW Helen Stewart and OW Lorranie Vesey.

The award for the Wrenette showing the most improvement went to AW Cheryle Phillips.

Receiving Red Cross first-aid certificates were LW Wendy Anderson, Acting LW Claudia Sharpe, AW Jamney Allen, AW Esther Siminson and AW Cheryl Phillips.

PO Steven Moyer received the Women's Auxiliary Barometer for the most proficient cadet, runner-up being PO Peter Dalzell.

The Navy League Cup for most proficient leading cadet was won by LC Richard Stordeur while the Patricia Dufour Cup for most efficient able cadet went to AC Derek Brand. Runner-up was AC Arthur Hall.

The Officers' Award for most efficient ordinary cadet was presented to OC Steven Manovlovic with runner-up being OC Russel Lazaruk.

Local Girl Anglican Novice

Miss Helen Dewar, formerly of Victoria, has been admitted as a novice at the convent of the Community of Sisters of the Church at Oakville, Ont.

She will now be know as Novice Jane.

A long-term member of Christ Church Cathedral, Miss Dewar left here last December to test her voaction as an Anglican nun.

"Both she and the community now believe she has a true vocation to serve God in this way," a Cathedral spokesman said.

As a novice of the order, Miss Dewar will wear the traditional dress of a nun. She will take further temporary vows, but her final vows may not be taken for two or three years to come.

"The novice is given plenty of time and opportunity to decide if she has found her true vocation," the spokesman said.

Very Rev. Brian Whitlow, Dean of Christ Church Cathedral, preached at a special service in the convent chapel at Oakville Thursday when Miss Dewar was admitted as a novice of the order.

Her sister, Miss Elizabeth Dewar, is also a member of the cathedral.

TWO MINESWEEPERS SOLD TO FIRM IN VANCOUVER

Two naval minesweepers, the Fortune and the James Bay, have been sold to a Vancouver company.

The 152-foot sister ships, which have been in hot reserve at Esquimalt for the past two years, were sold to Offshore Marine Services Ltd., by Crown Assets Disposal Corporation.

The minesweepers are similar in character to British offshore survey ships now under design

But Shell Canada Ltd., the company which has been most active in offshore oil research off the west coast, today denied they were connected with the purchases.

And there was no telephone listing for Offshore Marine Services which is registered on the sixth floor of a West Hasting Street, Vancouver, office block.

Crown Assets said the sale had been handled through Ottawa and could give no clue as to the actual buyers.

SIDNEY INTERNATIONAL IMPORTS LTD.

Select Gifts for FATHER'S DAY

Cashmere, Lambswool and Camelhair Cardigans and Pullovers from $16.96

SLACKS
Dak style, all-wool worsted $21.50

SPORT JACKETS
Shetland hand-woven $59.50

Large selection of English Leather Wallets from $3.95
English Leather Keycases from $1.50

Tartan TIES $2.50
Fine Pure Wool SOCKS, pair $1.75

● OTHER GIFT ITEMS

HOURS: Daily—9:00 to 6:00
Sunday—10:00 a.m. to 4:00 p.m.

2272 BEACON AVENUE, SIDNEY, B.C. PHONE 656-1522

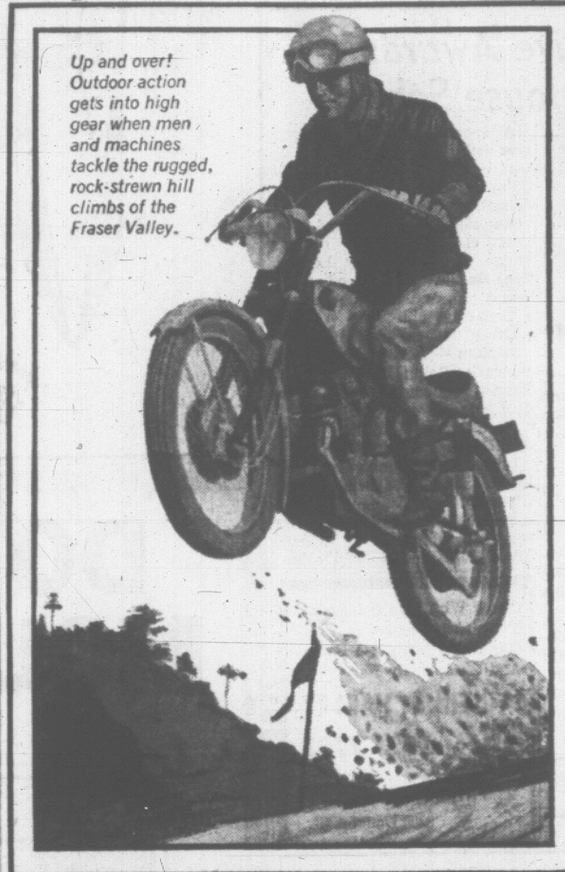

Up and over! Outdoor action gets into high gear when men and machines tackle the rugged, rock-strewn hill climbs of the Fraser Valley.

On the saddle or the sidelines, this can be a muddy, dusty sport – a two-wheeled test of stamina and skill.

And after the action, relax back home with a quenching glass of Lucky Lager.

Lucky Lager's a bold breed of beer, slow-brewed Western-style for man-sized taste. So grab yourself a Lucky. Enjoy beer flavour as big as all outdoors.

Give Yourself a LUCKY BREAK

For free home delivery and bottle return, phone: 382-6832 or 384-4179

This advertisement is not published or displayed by the Liquor Control Board or by the Government of British Columbia

WHY PAY MORE

YOU GET LOW LOW PRICES EVERY DAY

SHOP OWL DRUG MAYFAIR

LOW LOW PRICES ON PRESCRIPTIONS

No need to mail your prescriptions out of town — Every day you get the lowest prices on high quality prescriptions.

LET US PRICE YOUR NEXT PRESCRIPTION

at no obligation

MAIL ORDERS PROMPTLY FILLED

PLEASE INCLUDE 5% S.S.M.A. POSTAGE

We Deliver Prescriptions Only

PHARMACY PHONE 386-3448

JUST A FEW OF OUR MANY VALUES

CREST TOOTH PASTE (Super) Reg. $1.39 ..... 98¢

GILLETTE SUPER BLADES, 5s. Reg. 75c ..... 59¢

METRECAL LIQUID, Danish Coffee, Marshmallow, 4s ..... 99¢

INSULIN, N.P.H. 40, Reg. $1.00 ..... 79¢

INSULIN, N.P.H. 80, Reg. $1.90 ..... $1.39

CONTAC-C, 12s Reg. $1.49 ..... 99¢

S.M.A. LIQUID, Reg. $7.92 Case of 24 ..... $6.29

VO5 HAIR SPRAY, 15-oz. Reg. $2.98 ..... $1.99

GILLETTE FOAMY Reg. $1.19 ..... 89¢

PATTERSON'S FRESH PACK CHOCOLATES 14-oz. Reg. 98c ..... 65¢

OWL DRUG
MAYFAIR SHOPPING CENTRE

FREE GIFT

Everytime the bell rings during Friday and Saturday someone in our Mayfair store will receive a gift.

No Charges Available at These Prices

For a few pennies extra an account may be opened at our Fort and Douglas store.

Rare Court Action Condemns 'Behavior'

A Salt Spring Island man who sat drinking in a neighbor's house while the neighbor's wife hid in the bathroom has been placed under a good behavior bond for the next 12 months.

George Barnes of Churchill Road, Ganges, was ordered by Magistrate Ostler in central court Thursday to post a $500 bond that he will keep the peace and be of good behavior, particularly in any relationship with Mrs. Judith Mollison, Rainbow Road, Ganges.

In a rare form of court action, Mrs. Mollison sought protection under a section of the Criminal Code available to persons who fear personal injury from another.

ENTERED HOME

In an earlier hearing June 3, Mrs. Mollison complained that on April 19 Barnes entered her house about breakfast time when she was alone with her children and not completely dressed.

She claimed he pushed open the bathroom door and she had to slam it in his face.

Barnes admitted having a drink of wine while waiting to see the complainant but claimed he had been invited into the house.

This incident and others of a similar nature made her fear for her safety and undermined her health, Mrs. Mollison testified.

Asked what he did for a living, Barnes said he was helping a contractor build his home. He came to the Mollison home to discuss a business deal involving gravel with Mr. Mollison and was waiting until Mrs. Mollison was free to tell him where he could find her husband.

"He stayed on in the house without any justification or the slightest excuse," said the magistrate in finding the complaint proved.

Volunteers Lose Suppers To Fight Fire

Children's curiosity can go too far.

Chief Al LeQuesne and the Langford fire department got up from their suppers Wednesday to battle a grass fire on Glen Lake Road.

"It was set by kids. We know that for sure," said the chief, who added that his men have fought grass fires at that location for years.

"I think the kids set them on purpose, just to see the fire trucks roll up."

He will lay a formal complaint with the fire marshal's office.

Sukarno Invites Pope

ROME (Reuters)—Indonesian Agriculture Minister Frans Seda, acting on behalf of President Sukarno, has invited Pope Paul to visit Indonesia, the Indonesian Embassy has announced.

ARCANUMS MEETING HERE

Delegates from Washington, Oregon and B.C. are in Victoria today for a two-day grand council session of the fraternal lodge Royal Arcanum.

Grand Regent Matthew Yole of the Victoria Majestic Council will preside at the sessions until the election and installation of officers Saturday morning. The Royal Arcanum was founded in 1877 in Boston and now has a membership of 33,000 in Canada and the United States. There are 120 in the Victoria council, headed by Regent Kenneth Hancock.

MINISTER RETURNS FROM EUROPEAN TOUR

Expansion of Welfare Programs Proposed

Social Welfare Secretary Wesley Black Thursday said he will recommend an expansion of three existing programs involving children as a result of his recent month-long tour in Europe.

Mr. Black and his deputy minister, Ray Rickinson, visited Britain, Austria, Denmark and Sweden. They were accompanied by their wives.

"To make a long story short, we've come back and have informed the government that we think the goals we have set for ourselves are correct, Mr. Black told a press conference.

"While at times we may be criticized for not going fast enough, we feel our course is the correct one.

"Day-care centres would enable working mothers to leave their youngsters in well-supervised nurseries. The provincial government began experimenting with them recently, particularly as a method of enabling deserted mothers to earn their own living rather than being forced onto a welfare roll.

Group-living homes now care for 226 children in various B.C. communities, including Victoria, as a supplement to foster homes.

They involve placing eight to 10 youngsters, many of them with special psychological problems, in the same home run by a selected couple which usually is on salary.

Homemaker services would provide social and health services on a home-visit basis to the elderly, convalescent cases and handicapped so that they could live outside of institutions.

Mr. Rickinson said that after examining carefully three of the 36 Childrens Villages operating in Europe — small communities of children without parents to care for them — "we do not at this time intend to create any in B.C.

Mr. Black admitted he had also examined the medicare systems in the countries visited but was not willing to describe his impressions because he has not yet made a report to the cabinet.

Brand New 1966
MINI-
MORRIS OR AUSTIN
ONLY
$99 down and $9.99 a week
AT
PLIMLEY
1010 YATES 382-9121

NEWSPAPER ADVERTISING STIMULATES BUYING

SLEGG'S
BIRTHDAY SALE

GRAND PRIZE
LOVELY, COLORFUL
GARDEN OR PATIO FURNITURE
SATURDAY AT 4 O'CLOCK
Can Be Seen at Slegg's Stand
Victoria Horticultural Exhibition

CELEBRATING TWO BIRTHDAYS
19 Years in Business
1st YEAR IN OUR NEW LOCATION

SLEGG BROTHERS LUMBER LTD.
Quadra at Reynolds

• SERVICE
• SAVINGS
• SATISFACTION at SLEGG'S
AMPLE FREE PARKING

FATHER'S DAY SPECIALS

1/4" SKIL
Variable Speed Drills, Reg. $34.95
SPECIAL $24.88

9" BEAVER TABLE SAW
With long guide rails, extension and stand. Reg. $224.00. SPECIAL $139.88
4" Delta Jointer Reg. $82.95. SPECIAL $74.88
Nail Pullers $5.49
Hand Brace $3.49
Yankee Type Drill Sets $4.69
Saw Horse Brackets $3.49
Butler Gasoline Blow Torch and Iron $13.85

PAINT SALE
Tremendous savings on first quality exterior Pittsburgh Paints.
$2.75 OFF Each Gal.
75c OFF Each Qt.

SLIDING GLASS PATIO DOORS
Indoor-outdoor living and dining is much more fun and convenient with these beautiful sliding doors by Canadian Pittsburgh.
6'0"x6'8". Reg. $130.00. NOW ONLY $89.50

MIRRORS — 14 VARIETIES
New in, a good selection of fancy floral patterned mirrors. Plate glass in 14 different designs.
24"x36" $33.99 42"x24" $41.99 20"x30" $22.99
Also a Fine Stock of Plate and Crystal Mirrors in a myriad of shapes and sizes. Priced from ..... 99c to $49.95

Crystal Mirrors, Furniture Edge		Fine Plate Mirrors	
28x36	$13.50	16x48x1/4	$20.99
30x40	$14.25	28x42x1/4	$23.99
28x36	$13.25	30x40x1/4	$25.50
		36x60x1/4	$44.50

DRESS UP YOUR HOME
Louvred Shutters and Doors
For inside and out . . . lend a Colonial or French Provincial air.
14" x 36" Shutters, ... $7.20 Pair
14" x 48" Shutters, ... $9.60 Pair
14" x 60" Shutters, ... $12.00 Pair

Louvred Bifold Mahogany Doors
2'6"x6'6". Reg. $23.50. BIRTHDAY SALE PRICE $19.95

Plain Rotary Cut Bifold Door
2'6"x6'6". Reg. $14.20. BIRTHDAY SALE PRICE $12.00

Plywood Sheets and Cuttings
Wonderful Bargains for You, Our Customers!

4x8x1/4, Sanded Degrade, BIRTHDAY SALE PRICE	$2.95
4x8x3/8, Sanded Degrade, BIRTHDAY SALE PRICE	$3.75
4x8x1/2, Sanded Degrade, BIRTHDAY SALE PRICE	$4.95
4x8x5/8, Sanded Degrade, BIRTHDAY SALE PRICE	$5.90
4x8x11/16, Sanded Degrade, BIRTHDAY SALE PRICE	$6.95
4x8x11/16, Factory Grade, BIRTHDAY SALE PRICE	$7.50
4x8x1/4, Sanded Degrade, BIRTHDAY SALE PRICE	$6.95
4x8x1/2, Cottonwood G1S, BIRTHDAY SALE PRICE	$6.95
4x8x3/4, Cottonwood G1S, BIRTHDAY SALE PRICE	$8.50
4x8x5/8, Formply (oiled), BIRTHDAY SALE PRICE	$6.95
4x8x3/8, Tongue and Groove Standard Pine, BIRTHDAY SALE PRICE	$5.65
30x80x1/4, Sanded	$1.65
33x92x1/4, Sanded	$2.08
48x72x3/8, Unsanded	$1.99
48x72x3/8, Sanded	$3.84
36x72x1/2, Unsanded	$2.15
54x72x1/2, Unsanded	$3.27
60x80x1/2, Unsanded	$4.15
36x85x3/4, Unsanded	$3.35
SMALL CUTTINGS	
12x48x3/8, Unsanded	30c
24x48x3/8, Unsanded	70c
12x60x1/2, Unsanded	40c
12x48x11/16, Sanded	45c
24x36x11/16, Sanded	$1.00
24x48x11/16, Sanded	$1.45

CREDIT Do you have a pet project that you are putting off because of finances? Why not enjoy the benefits now—pay as you enjoy them. Visit our credit department this weekend and open an account. Take advantage of the Birthday Sale Specials.

EXOTIC PLYWOODS
Enjoy the warmth and color of wood in your home, whether as a feature wall, entire room, cabinets or piece of furniture.
4x7 V-Grooved Mahogany $2.89
4x8 V-Grooved Mahogany $2.99
4x8 V-Grooved Mahogany, Prefinished $3.99
SPECIAL BIRTHDAY SALE PRICE
4x8x1/4, Ash (Sen) V-Grooved, unfinished $6.50
4x8x1/4 Ash (Sen) V-Grooved Mismatched, unfinished $6.95
4x8x3/16, Ash (Sen), V-Grooved, Mismatched, prefinished $7.95
SPECIAL BIRTHDAY SALE PRICE
4x8x1/4, Tamo, V-Grooved, prefinished $7.95
4x8x1/4, African Mansonia, V-Grooved, prefinished $12.95
4x8x1/4, Hawaiian Koa, V-Grooved prefinished $12.95
Striped Teak or Walnut—
A new rich look in panelling, Sheet $11.95
SEE VICTORIA'S LARGEST DISPLAY OF EXOTIC PLYWOODS FOR BIRTHDAY SALE PRICES!
Example: 4x8x3/4, Teak 1 Side $27.95

HARDBOARD BIRTHDAY PRICES
SOMETHING NEW!
4x4x1/4 Silver Glint Square Tex. B-Grade, 12x12 squares. See this one, FOR ONLY ..... $2.15 Sheet
Limited Supply

4x8x1/8, Reject Hardboard	$1.49
4x8x1/4, Reject Hardboard	$1.95
4x4x1/4, PV Hardboard	95c
2x4x1/8, Hardboard Cuts	49c
4x8x1/8, Pegboard Reject	$2.29
2x4x1/8, Pegboard Cuts	75c

POPULAR JOHNS-MANVILLE
CEILING TILE
12x12 - 12x24 - 16x16 - 16x32
64 Square feet per carton. ONLY $9.50

STEP LADDERS
Wooden Stepladders:
4-Ft. $3.40
5-Ft. $4.25
6-Ft. $5.10
Aluminum 20-Ft. Extension Ladders $27.50

FENCING
VARIOUS DESIGNS

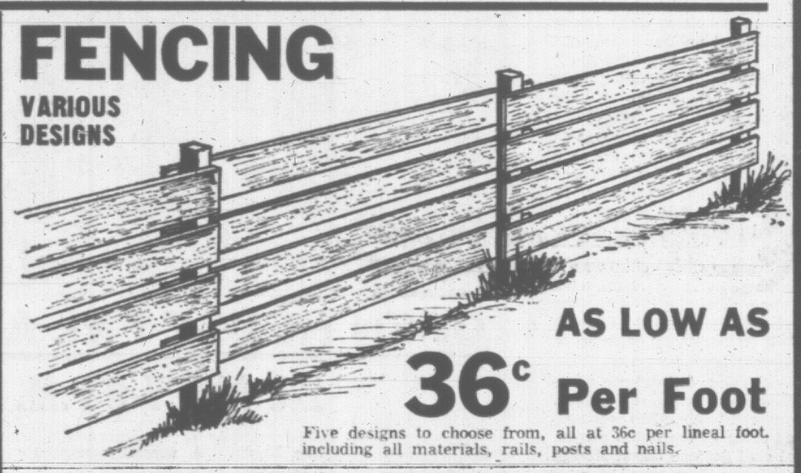

AS LOW AS 36c Per Foot
Five designs to choose from, all at 36c per lineal foot. including all materials, rails, posts and nails.

ROUGH CEDAR FENCING BOARDS

1x6, Lin. Ft.	6c	1/2x6, Lin. Ft.	6c
1x8, Lin. Ft.	8c	4x4, Lin. Ft.	16c
1x10, Lin. Ft.	10c	1x12 SIS2E, Lin. Ft.	10c

Make up your own fence designs using this rough cedar stock or select from our large supply of S4S shorts.

CARPORT
Priced at $129.00
Including plans, materials and paint.
1/2 Wall $29.50 Extra

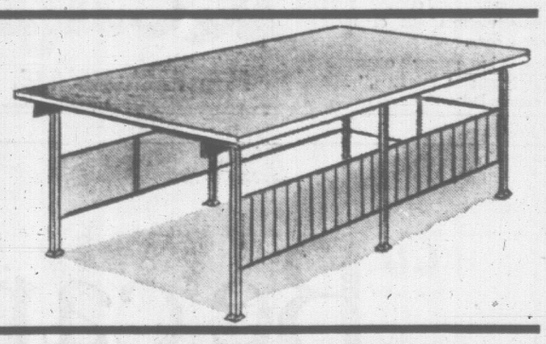

BIRTHDAY SALE LUMBER SPECIALS
NEW SHIPMENT

1x12 Cedar Boards, rough one side, per lin. ft.	9c
1x12 Cedar S4S, per lin. ft.	11c
1x3 Clear Fir. Excellent for hand rails, patio and sun deck rails. ONLY, per lin. ft.	10c
2x4 Economy Grade. Good for framing garages, cottages. Per 100 lin. ft., ONLY	$2.90
1x8 Economy Shiplap Cedar, Per 100 lin. ft.	$2.65
2x2 S4S Hemlock. Per lin. ft.	3c
1x6 Cedar Tongue and Groove. Random length, per 100 lin. ft., ONLY	$3.00
1x4 Cedar Shorts, 3 and 4-ft. lengths. Lin. ft.	4c
3/4x8 Cedar Bevel Siding. Per 100 lin. ft.	$3.70
3/4x10 Cedar Bevel Siding. Per 100 lin. ft.	$4.55

CERAMIC TILE
Many Attractive Patterns
Glazed. Per Sq. Ft. 75c

FLOOR TILE
A Choice of Many Patterns
9x9x1-16, EACH 11 1/2c

HOOD FANS
Banish fumes and odors from your kitchen with this beautiful copper accent hood fan, featuring 2-speed fan and lamp with front mounted controls.
ONLY $29.95

PATIO ROOF OR GARDEN DIVIDER
Add color and privacy to your yard, using the versatile P.V.C. panel at the lowest price in town. White, green, yellow.

26x72	$1.99
26x96	$2.29
26x120	$3.19
26x144	$4.29

CHOKES WEEDS

UPLANDS SPECIAL
...the organic fertilizer that grows thick, luxuriant turf.

66-5

VICTORIA
QUADRA AT REYNOLDS
479-7151

SLEGG BROTHERS LUMBER LTD.

SIDNEY'S 19th BIRTHDAY
Come to the Party!
656-1125

CLERIC DIES

Half a Century Of Ministry Ends

LEUNG
. . . he built well

A faithful, patient ministry came to a close Wednesday.

Rev. Moi Fong Leung, minister of the Chinese Presbyterian Church here for 46 years, died in St. Joseph's Hospital at the age of 80.

"His was a quiet but very faithful ministry of more than half a century," Rev. Dr. David Chan, the present minister, said today.

Small of stature, Mr. Leung was actually the first Chinese to come to Canada as a Christian missionary. He came from Canton as a senior divinity student in 1912 and was ordained in Victoria in 1919.

On his retirement from the Chinese Presbyterian Church in 1958 he was honored in Cantonese and English at a farewell service in the church.

But he continued to take an active part in Chinese affairs, being a past president of the Chinese Hospital, a member of its board for many years, chairman of the Hoy Ping Association and an executive officer of the Chinese Benevolent Association.

Dr. David N. Smith, former director of the Presbyterian Chinese missions in Canada, was present when Mr. Leung was ordained here.

Recalling the occasion, Dr. Smith once said:

"Mr. Leung built well and worked faithfully in the church. His has been a faithful, patient ministry."

Rev. A. M. Beaton, moderator of the Victoria Presbytery, Presbyterian Church in Canada, said Mr. Leung had a long and active life and would be sadly missed in the community life of Victoria.

Mr. Leung lived at 1592 North Dairy Road and is survived by the widow at home; three sons, Solomon in New York, Paul in Vancouver and Peter in Victoria; six daughter, Lilyan, of Washington, D.C., Rebecca, Mary, Elizabeth and Lidya in Vancouver and Ruth in Victoria.

Rev. Dr. Chan will conduct funeral services in Chinese Presbyterian Church, 816 North Park, at 1:30 p.m. Saturday. Burial will follow in Royal Oak Burial Park, with Sands Mortuary in charge of arrangements.

CO-ORDINATOR:

CD Needs New Look By Public

The public tends to confuse civil defence with war defence lamented provincial civil defence co-ordinator John Erb in a speech Thursday to Victoria Rotarians.

Contrary to pupular belief, civil defence is no longer concerned solely with enemy attacks and nuclear holocausts. "Our enemy is here and now," Mr. Erb said, "resulting from the natural terrain of the province."

The Alberni tidal wave was an example of the devastation a natural disaster can inflict on an unprepared community, he noted. Port Alberni had disbanded its civil defence organization, and Alberni had only a small group whose chief was in the hospital. As a result, civil defence efforts in the area were unco-ordinated and imposed much unneccessary hardship on the communities.

Describing civil defence as "a little-known form of disaster insurance," Mr. Erb enumerated some of the forms provincial civil defence takes: 200-bed emergency hospitals; 64 civil defence vehicles ranging from fire pumpers to emergency kitchens; 652 auxiliary firemen trained by CD fire inspectors; 75,000 men and women who have taken CD courses or attended demonstrations in the past five years; and even a special saw for cutting road accident victims out of their wrecked cars.

"It's time our corporate image began to improve," Mr. Erb concluded.

TOPPER 'Shawnigan' For Convenient SHOPPING

ARBORITE

Portable BARBECUE Battery Operated $14.95

Berry Hallocks Available

SPECIAL PATTERNS (Limited Quantity)
4'x8' Sheets $14.95
2'x8' Sheets $7.50

ALUMINUM LAWN CHAIRS From $4.99

PICNIC TABLES Pre-cut cedar, ready to assemble $13.95

MANY OTHER TOPPER SPECIALS

For YOUR Convenience There Is Lots of Parking Space

Convenience — Quality — Satisfaction

Monday thru Friday, 8 a.m. - 5 p.m.
Saturday, 8 a.m. - 12:30 p.m.

Shawnigan BUILDING SUPPLIES LIMITED

2000 Government St. Phone 382-7261

Newspaper Advertising Stimulates Buying

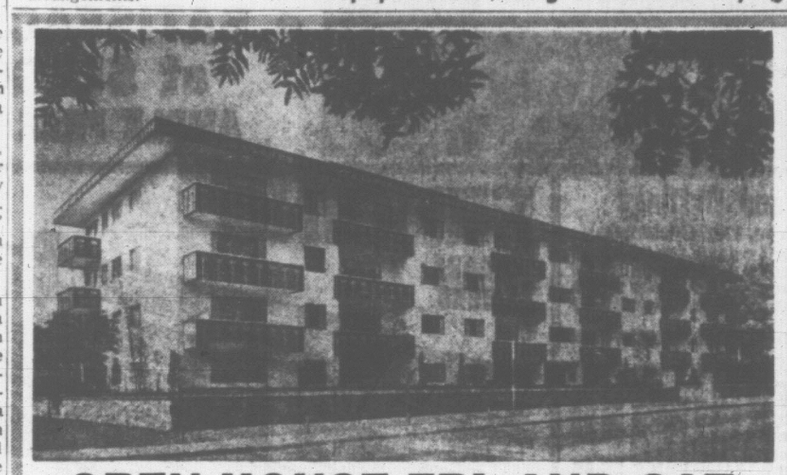

OPEN HOUSE FRI. AND SAT.

2-5 AND 7-9 P.M. BOTH DAYS

Good selection of one-Bedroom Suites available, from $120.00 Per Month. A special opportunity for YOU to visit this magnificent new Apartment Building Close to Stores, with Bus at the Door, opposite Stadacona Park.

★ Sound Proofing Demonstration, Suites 404-405.
★ Furnished Suite 303 ★ Lovely Sun Lounge.

The Rembrandt

1475 PANDORA AVE. Resident Managers Mrs. and Mrs. H. N. Davies, Suite 103. 383-8508

"Be careful, son..."

They're words you say almost automatically. Yet they can be empty words...unless your actions stand behind them. We believe a son's best lesson in using the privileges of manhood is a father's good example. In all things. Including the sensible and moderate use of the products we sell.

A FATHER'S DAY MESSAGE FROM
The House of Seagram

THE WORLD'S LARGEST DISTILLERS • CANADIAN OWNED.

THIS ADVERTISEMENT IS NOT PUBLISHED OR DISPLAYED BY THE LIQUOR CONTROL BOARD OR BY THE GOVERNMENT OF BRITISH COLUMBIA.

SHOP-EASY

'SUPPORTING B.C. INDUSTRY'

From Growers, Factories and Packing Plants, that Employ Thousands Upon Thousands of our B.C. Labor Force,

SHOP-EASY BRINGS YOU A MADE IN B.C. WEEK

Pacific Milk From Fraser Valley Farms TALL TINS 6 for $1.00

MALKIN'S Strawberry Jam B.C. Made, 48-oz. tin 99¢

BETTER BUY Green Peas From Fraser Valley Growers, 15-oz. tins 10 for $1.00

LOCALLY PRODUCED, VANCOUVER ISLAND EGGS The Best You Can Buy. Med. Size 2½ Doz. for $1.00

GOLD SEAL Pink Salmon From the Ocean Waters of our B.C. Coast. ½'s 3 for $1.00

SHASTA Fruit Drinks Made in Richmond, B.C. 48-oz. 4 for $1.00

Sugar Granulated White, With Family Purchase 10 lbs. 75¢
Pork and Beans Better Buy, 15-oz. 7 for $1.00
Cookies Dad's Oatmeal, 11-oz. 3 for $1.00
French Fries Carnation, 2-lb. 2 for $1.00
Cream Corn Royal City, 15-oz. 6 for $1.00
Fruit Cocktail Royal City, 15-oz. 4 for $1.00
Prune Plums Malkin's, 15-oz. 6 for $1.00
Lemonade Sunniest, Reg. or Pink, 6-oz. 8 for $1.00

TREAT DAD TO A DELICIOUS B.C. FRIED CHICKEN DINNER FOR FATHER'S DAY!

FRYING CHICKEN Whole, B.C., Grade A lb. 43¢
PRIME RIB ROAST Canada Good, Canada Choice lb. 79¢
DOUBLE BREASTED CHICKEN More White Meat lb. 59¢
BLADE ROAST Blade Removed. Canada Choice, Canada Good lb. 59¢
FRYING CHICKEN Cut up tray pack lb. 49¢
HALIBUT Fresh, New Season. Piece lb. 59¢

LETTUCE B.C. Grown. Each 2 for 25¢
CUCUMBERS B.C. HOTHOUSE EACH 2 for 29¢
CANTALOUPE JUMBO 45's EACH 5 for $1.00

Prices in Effect Through Saturday, June 18

SHOP-EASY

We Reserve the Right to Limit Quantities

SHOPPING HOURS:
Shop 9:00 a.m. to 9:00 p.m., Monday through Friday; 9:00 a.m. to 6:00 p.m., Saturday, at Shop-Easy Stores located in the Shelbourne and Colwood Plazas.

386-2121

CLASSIFIED WANT ADS

386-2121

BOX REPLIES

All replies to private box numbers available from 8:00 a.m. to 6:00 p.m., Monday to Friday inclusive.

OFFICE HOURS

Classified Counter, 8:00 a.m. to 6:00 p.m. Business Office, 9:00 a.m. to 5:30 p.m. Monday to Friday inclusive.

CLOSED SATURDAY

TELEPHONE HOURS

8:00 a.m. to 8:00 p.m. Monday to Saturday inclusive.

CLASSIFIED COPY DEADLINES

Regular classified advertisements may be placed at the counter, 8:00 a.m. to 6:00 p.m. on the day prior to publication Monday to Friday inclusive by telephone, 8:00 a.m. to 8:00 p.m. Monday to Saturday inclusive.

All classified semi-display copy must be in the possession of Victoria Press Ltd. 2631 Douglas Street, by 4:00 p.m. on the day prior to publication, with the exception that copy for Monday Times must be in by 4:00 p.m. Friday.

FULL COVERAGE CLASSIFIED RATES

27c per line per weekday; 31c per line per weekend; 76c per line for three consecutive days; $1.42 per line for six consecutive days. Minimum advertisement two lines only. Contract rates on application.

Birth Notices, $1.90 per insertion.

Marriages, Engagements, In Memoriam Notices, Cards of Thanks, Death and Funeral Notices, not exceeding 12 lines, $2.80 first insertion and $1.95 subsequent insertions. Each additional line 27c daily.

Births, Deaths, Marriages, Engagements, In Memoriam Notices, Cards of Thanks not accepted by telephone.

SUBSCRIPTION RATES

Wherever carrier service is maintained, $2.00 per month.

Single copy sales price 10 cents daily, 14c Saturday.

By mail, Canada and British Commonwealth, one year $15.00, six months $8.00, three months $4.00; single months, $2.00; Australia, month, $2.50; U.S.A., foreign, $3.00 per month. (Weekend) Saturday only, Canada, $7.00 per year; Australia, $8.50 per year; U.S.A., foreign, $9.00 per year.

Authorized as second class mail Post Office Department, Ottawa. Member Audit Bureau of Circulations.

In the event of an error occurring, the liability of Victoria Press Ltd. shall not exceed the charge for the space actually occupied by the item in question.

All claims on error in publication shall be made within 12 hours thereafter and if not made shall not be considered. No claim will be allowed for more than one incorrect insertion nor for errors not affecting the value of the advertisement.

TERMS OF PUBLICATION

The Victoria Press Ltd. shall not be liable for non-insertion of any advertisement beyond the amount paid for such advertisement.

All advertising copy will be subject to approval of the Victoria Press Ltd. who reserve the right in its sole discretion to classify, reject or insert copy furnished.

While every endeavor will be made to forward replies to box numbers to the advertiser as soon as possible, we accept no liability in respect of loss or damage alleged to arise through either failure or delay in forwarding such replies however caused, whether by negligence or otherwise.

DUNCAN BUREAU

Duncan Chamber of Commerce Bldg., Post Office Box 182. Office and telephone hours, 1 p.m. to 5 p.m. Monday to Friday inclusive. Phone Duncan 746-5611 or 746-5631.

CIRCULATION REPRESENTATIVES

Duncan, P. J. Rogers 746-5611
Port Alberni, Mrs. A. Nilson, 723-8312
Nanaimo, R. Lakey SK 3-2766

United States Representatives
The CLEROUE SHAVON
New York, Chicago, Detroit, Cleveland, Atlanta, San Francisco, Los Angeles.

INDEX TO WANT AD HEADINGS

	Classification No.
Acreage for Sale and Wanted	156
Announcements	14
Antiques	85
Apartments to Rent, Furnished	128
Apartments to Rent, Unfurnished	129
Apartments for Sale	129A
Apartments Wanted	130
Auto Body and Painting	109
Auto Repairs and Service	108
Auto Financing and Insurance	110
Bands, Musicians and Orchestras	32
Bicycles	66
Births	1
Boats and Marine	80
Building Supplies	61
Burial Parks	13
Business Opportunities	145
Business Opportunities Wanted	146
Business Personal	40
Business Services and Directory	36
Cards of Thanks	8
Cars for Sale	100
Cars and Trucks Wanted	112
Chicks, Poultry, Hatching Eggs, Supplies	91
Coming Events	15
Commercial Properties	157
Convalescent and Rest Homes	123
Cottages, Campsites, Summer Resorts	117
Country Homes and Properties	151
Duplexes to Rent	131
Dancing	43
Deaths, Funerals and Lodge Notices	5
Education	42
Engagements	2
Exchange Real Estate	147
Farms for Sale and Wanted	158
Farm Implements	71
Female Help Wanted	26
Florists	12
Foreign Import and Sports Cars	101
Fuel	60
Funeral Directors	10
Furniture	62
Garden Supplies	74
Gulf Islands Properties	159
Halls, Stores and Offices to Rent	137
Hobbies	116
Housekeeping Rooms to Rent	125
Housekeeping Rooms Wanted	126
Houses to Rent, Furnished	132
Houses to Rent, Unfurnished	133
Houses Wanted to Rent	134
Houses for Sale	150
In Memoriam	9
Listings Cancelled	148
Listings Wanted	149
Livestock and Supplies	92
Lost and Found	20
Machinery	72
Male Help Wanted	21
Male or Female Help Wanted	25
Marriages	3
Miscellaneous for Sale	82
Miscellaneous Wanted	83
Miscellaneous to Rent	86
Wanted to Rent, Miscellaneous	87
Monumental	11
Mortgage Loans and Insurance	141
Motorcycles	65
Moving and Hauling	115
Musical Instruments	63
Music Teachers	63A
Parts, Accessories	107
Personal Loans	140
Personals	39
Pets and Supplies	90
Places to Visit	16
Professional Services	37
Property for Sale	154
Property Wanted	155
Restaurants	18
Revenue Properties	144
Room and Board	120
Rooms to Rent	121
Rooms Wanted	122
Situations Wanted (Female)	30
Situations Wanted (Male)	29
Situations Wanted (Male or Female)	31
Sporting Goods	79
Stoves and Furnaces	67
Swaps	84
Teachers Wanted	27
Tires	105
Timber	81
Tourist Accommodation	119
Travel	38
Trade Schools	41
Trailers and Trailer Parks	113
Trucks	106
TV, Radio Sales and Service	64
Vacation Guide	118
Wanted to Borrow	142
Waterfront Properties	152
Wanted to Buy Houses	153

PHONE DIRECT 386-2121 TO PLACE YOUR CLASSIFIED AD

1 BIRTHS

GRAY—Mr. and Mrs. Ian C. Gray are pleased to announce the birth of a daughter, Carolyn Louise, 7 pounds, 12 ounces, on June 12, 1966, at the Royal Jubilee Hospital; a sister for Bruce.

STEWART—To Mr. and Mrs. R. A. Stewart, 5308 Westhome, gift of a daughter on May 29, 1966. Thanks to Drs. Prevost, Hosie and Simpson, Rev. Greenhalgh and staff of Jubilee Hospital.

5 DEATHS AND FUNERALS

EVERS—Suddenly on June 13, 1966, at Terrace, B.C., Cornelius Evers, Jr., aged 28 years, of 824 Short Street, born in Amsterdam, Holland, a resident here for 12 years. He leaves his wife Pat; two daughters, Janice and Tracey, at home; his parents, Mr. and Mrs. C. Evers; his father-in-law, Mr. D. J. French, at the residence; also two brothers, Bill and John, of Victoria. He was a member of the F.O.E., Aerie No. 12, Victoria. The F.O.E., Aerie No. 12, will conduct the service in McCall Bros. FLORAL CHAPEL, Johnson and Vancouver Sts., on Saturday, June 18 at 3:30 p.m., followed by cremation.

GORDON—At the residence, 1821 Fern Street, on June 17, 1966, Mr. James Gordon, aged 86 years, born in Portland, Dorset, England, resident here for the past 17 years, formerly of Chicago, Ill. He leaves his loving wife, Ethel; nieces and nephews in England.

PRIVATE services will be held in McCall Bros. FAMILY CHAPEL, Main Office Building, on Monday, June 20, 1966, at 10 a.m. Rev. Canon R. Willis officiating, followed by cremation. (Cards and flowers gratefully declined).

IVERSON — Passed away June 14, 1966, Hilda, widow of Andrew J. Iverson of 612 North MacDonald Avenue, Burnaby, B.C., formerly of Seagle, Wash., in her 71st year. Survived by her beloved daughter, Mrs. W. (Gwendolyn) Francey Ozol, Burnaby, B.C.; one granddaughter Sharon Hilda; three sisters, Mrs. E. C. Fisher, Seattle, Mrs. C. Richards, Seattle, Mrs. Wally Owen, Victoria; one brother, Harold Shafe, Tacoma; one son-in-law, Waltermar A. Ozol, Burnaby. The deceased was past Royal Matron, Silver Birch Court No. 9, Order of the Amaranth, Vancouver; member of Friendship Court No. 35, Order of Amaranth, Seattle. Funeral service Monday at 10 a.m. Simmons and McBride Funeral Chapel, Broadway at Maple Streets, Vancouver, B.C. Rev. T. L. Hipp officiating. Interment, family plot, Evergreen Cemetery, Seattle, Washington.

JESSIMAN—In Victoria, B.C., on June 16th, 1966, Mrs. Ellen Mary Jessiman, age 85 years. Born in Brighton, England, and had been a resident of Victoria, B.C., for the past 54 years. Survived by four daughters, four sons, 14 grandchildren and 21 great-grandchildren. Prayers will be offered in the Sands Mortuary Limited "Memorial Chapel of Chimes," on Friday, June 17, 1966, at 8 p.m. Mass will be celebrated in St. Andrew's Cathedral on Saturday, June 18, 1966 at 10 a.m., Rev. Father Richard Caldwell, celebrant. Interment in the Colwood Burial Park.

KATHRENS—In Victoria on June 15, 1966, Mr. Herbert Allan Kathrens of 1333 Balmoral Road, aged 78 years; born in Canoe Cave, P.E.I., and a resident of this city for the past 12 years, formerly of Calgary. He is survived by his wife, Hilda Maude, at the residence; three sons, Stanley of Victoria, Harold of Summerside, P.E.I., and Victor of Calgary; three daughters, Mrs. W. (Bella) Matheson of Calgary, Mrs. R. (Marge) Cumbers of Edmonton and Mrs. A. (Audrey) Ryan of Cranbrook, B.C.; 18 grandchildren; two brothers, Harold and Bill, both of Sidney, V.I. He was secretary-treasurer of the Federal Superannuates for the past 10 years. Funeral arrangements will be announced later by McCall Bros. Funeral Directors Ltd.

KVARVET — In Victoria, B.C., on June 14, 1966, Mr. Olav Torgerson Kvarvet, aged 74 years; born in Mo. E. Telemark, Norway, late resident 671 Kelly Road, Colwood; dear friend of Melita and Medora, Manitoba. He leaves his loving life Maren, at home; his sons, Knut, Vancouver, B.C., and Halvor, Melita, Manitoba; daughters, Mrs. J. (Asta) Asselstine, Winnipeg, Manitoba, and Mrs. G. W. (Anne) Hyde, Colwood, B.C.; seven grandchildren; his brothers, Vetli and Gilbert, Everett, Washington, and sisters, Mrs. N. (Margit) Nilsen, Rame, North Dakota, and Mrs. Aashild Dolo, Norway. Predeceased by his sons, Torger in 1948 and Torgen in 1951; also two brothers and two sisters. Services will be held in the Sands Funeral Chapel of Heather, Colwood, B.C. on Saturday, June 18th, 1966 at 3:00 p.m. Pastor D. R. Just officiating. Interment in the Hatley Memorial Gardens. Flowers gratefully declined. Donations may be made to the Redeemer Lutheran Church, c/o Pastor D. R. Just, 911 Jenkins Avenue, Langford, B.C.

LEUNG—In Victoria, B.C. on June 15th, 1966, Rev. Moi Fong Leung, aged 80 years, born in Canton, China, and a resident of Victoria for the past 55 years, late residence, 1502 North Dairy Road. He leaves his wife, at home; three sons, Solomon, New York, Paul, Vancouver, B.C. and Peter, Victoria, B.C.; six daughters, Lilyan, Washington, D.C., Rebecca Mary, Elizabeth and Lydia, Vancouver, B.C., and Ruth, Victoria, B.C. Services will be held in the Chinese Presbyterian Church, 816 North Park Street, on Saturday, June 18th, 1966 at 1:30 p.m. Rev. Dr. David T. Y. Chan officiating. Interment in the Royal Oak Burial Park. Arrangements by the Sands Mortuary Limited.

LOTHIAN—At West Haven Hospital, Sidney, B.C., on June 13th, 1966, Mrs. Winnifred Ivy Lothian, born in England and had been a resident of Sidney for the past 30 years, residing at 10604 Madrona Drive. Survived by two sisters in England. Strictly private services. Cremation. Arrangements by the Sands Funeral Chapel of Roses, Sidney, B.C.

McDUFF—At the West Bay Private Hospital on June 15th, 1966, Mrs. Jane Miller McDuff in her 82nd year, beloved wife of Malcolm McDuff, formerly of Grafton Street, Esquimalt, born in Greenock, Scotland, a pioneer resident of Esquimalt since 1919. She also is survived by her loving daughters, Mrs. N. (Sarah) Patterson and Mrs. Emily Parkinson both of Esquimalt; 3 grandsons; one granddaughter; 2 great-granddaughters and one great-grandson; also a nephew, Mr. Gordon Nicol, Kamloops. Services will be held in McCall Bros. FLORAL CHAPEL, Johnson and Vancouver Streets on Saturday, June 18th at 2:30 p.m. Rev. H. B. Ilsley officiating. Interment at Hatley Memorial Gardens. (Cards and flowers gratefully declined.)

McNEILL—At Powell River, B.C., on June 12th, 1966, Captain Stanley Edward McNeill, a descendant of Capt. William Henry McNeill of the Beaver, aged 62 years, born in Victoria, B.C., and a resident of Victoria and the West Coast all his life, late residence, 6728 Cranberry St., Powell River, B.C. He leaves his wife, Dorothy, at home; his sons, Patrick, Vancouver, B.C., and Michael, Queen Charlotte Islands; and three grandchildren. Services were held in the Sands Mortuary Limited, "Memorial Chapel of Chimes," on Friday, June 17th, 1966, at 3:15 p.m. Interment in the Ross Bay Cemetery.

PAGE — In Victoria, on Wednesday, June 15th, 1966, Franklin John William Page, aged 80, 1080 Cook St. He was born in Marysborough Tps., Ontario and was former resident of Naicam, Saskatchewan. He leaves his wife at home, a daughter Mrs. M. Powell of Kelowna, B.C., a son Hub of Naicam, Sask., a sister Mrs. R. W. Morrow of Victoria, brother Arthur of Cumsden, Sask., and one grandson. The Rev. R. J. D. Morris will conduct the funeral service on Saturday, June 18th, at 1:30 p.m. in Chaplin's Funeral Chapel. Interment in Colwood Burial Park. (Flowers gratefully declined.)

RASMUSSEN — At the residence 737 Vancouver St., Neil Rasmussen; born in Denmark but a resident of Victoria for many years. Funeral service HAYWARD'S FUNERAL CHAPEL, 734 Broughton St., on Saturday, June 18 at 11:15 a.m., Rev. D. H. Metzger officiating. Cremation. (No flowers by request.)

REANEY — In Saanich, on June 16, 1966, Eva, widow of Harold Reaney, formerly of 1528 Foul Bay Rd., aged 85, a resident of Victoria for many years. Survived by a son, Richard, in Kamloops, and a daughter, Mrs. Barbara Lassfolk, 2281 Weiler St., Sidney. 10 grandchildren and 5 great-grandchildren. A private mass will be celebrated in the Sacred Heart Church, Lakeview and Nelthorpe on Saturday at 8:30 a.m., Rev. Fr. J. Planeta celebrant. Interment in Royal Oak Burial Park. HAYWARD'S FUNERAL CHAPEL in charge of arrangements.

ROEDLER — In Victoria, B.C., on June 16th, 1966, Mr. Otto Edward Roedler, age 71 years. Born in Milton, Ontario and had been a resident of Victoria for the past 11 years, residing at 1911 Runnymede Avenue. Survived by his wife, Harriet, at home, sister Mrs. Erna Nelson, Calgary, Alberta; nephews, David Nelson and Allan Nelson, Alberta and loving relatives and friends. Services will be held in the Sands Mortuary Limited "Memorial Chapel of Chimes" on Saturday, June 18, 1966, at 3:15 p.m., Rev. Cyril Venables officiating. Interment in Royal Oak Burial Park.

YOUNG—At her residence, 2711 Tudor Avenue, on June 15th, 1966, Mrs. Alice Mary Young, age 81 years. Born in Croydon, Surrey, England, and had been a resident of Victoria for the past 54 years. Survived by her husband Arthur Leslie, at home, son and daughter-in-law, Sidney and Amy Young, Saskatoon, Sask.; sister Mrs. Clarence Ahern, Redwood City, California; sister-in-law, Mrs. Stanley Woods, 3815 Hobbs Road. Services will be held in the Sands Mortuary Limited "Memorial Chapel of Chimes" on Monday, June 20th, 1966, at 3:00 p.m. Rev. C. Leighton-Streight officiating. Cremation. Flowers gratefully declined.

WOOD—Suddenly on June 15, 1966, in hospital, Mrs. Dorothy M. (Dollie) Wood, of 1190 May Street, a pioneer resident having resided here for 50 years, widow of Robert K. Wood. She leaves two sons, Robin of Vancouver and Harley of Victoria; six grandchildren; two brothers, Richard C. Field of Victoria and Frederick Field of Vancouver; one sister, Anne G. Delaney, Victoria. She was a member of Victoria Chapter No. 17 O.E.S. Services will be held in McCall Bros. FLORAL CHAPEL, Johnson and Vancouver Sts., on Saturday, June 18 at 11:00 a.m., Rev. J. A. Roberts officiating, followed by cremation. (Flowers gratefully declined. Friends, if desired, may contribute to the Heart Fund, 1900 Fort Street.)

9 IN MEMORIAM

DURLING — In loving memory of Dad, Jack Durling.
—Mrs. L. C. Evans and Family.

PHILLIPS—In ever loving memory of a dear husband, Grandfather and Great Grandfather, William Acton Phillips, who passed away June 18, 1965.

You cannot say, you must not say
That he is dead. He is just away!
With a cheery smile,
And a wave of the hand
He has wandered into an unknown land
And left us dreaming how very fair
It needs must be, since he lingers there;
So think of him faring on, as dear
In the love of There as the love Here.
Think of him still as the same, and say
He is not dead he is just away!
—James Whitcomb Riley.
—Fondly remembered by his wife Ethel and family.

10 FUNERAL DIRECTORS

McCALL BROS.
Funeral Chapels
1400 Vancouver Street
EV 5-4465 - EV 5-4466 - EV 5-4467

The name Is Assurance ... McCall Brothers Floral Funeral Chapels, 45 Years in Victoria.

SATURDAY

WOOD, Mrs. Dorothy M. (Dollie) 11:00 a.m.—FLORAL CHAPEL.
PAULDING, Mrs. Emily Rhoda 1:15 p.m.—FLORAL CHAPEL.
McDUFF, Mrs. Jane Miller 2:30 p.m.—FLORAL CHAPEL.
EVERS, Mr. Cornelus, Jr. 3:30 p.m.—FLORAL CHAPEL.

MONDAY

GORDON, Mr. James Private service, 10 a.m.; Family Chapel.

TO BE ANNOUNCED

KATHRENS, Mr. Herbert Allan
RICHARDSON, Mrs. Elsie Florence

THOMSON & IRVING
Funeral Chapel
Est. 1911 Formerly of Winnipeg
A Dignified and Understanding Service at Moderate Cost
PRE-NEED SHIPMENTS AT NEED
1625 Quadra St. Phone EV 4-2612

HAYWARD'S CHAPEL
SUPERIOR SERVICE SINCE 1867.
734 Broughton St. EV 6-3505
Member
"The Order of the Golden Rule"
A. W. FRANCIS W. H. HAYWARD

THREE FUNERAL CHAPELS DEDICATED TO THOUGHTFUL SERVICE

SANDS MORTUARY LTD.
Memorial Chapel of Chimes
Victoria, B.C. EV 3-7511

CHAPEL OF ROSES
Sidney, B.C. 656-2932

CHAPEL OF HEATHER
Colwood, B.C. GR 8-3821

Established 54 Years

CHAPLIN'S FUNERAL CHAPEL
Kindness — Courtesy — Service
1155 Fort EV 4-5512

11 MONUMENTAL

MORTIMER'S
MONUMENTAL WORKS
ESTABLISHED 1877
"The Finest in Craftsmanship"
638 David Street EV 3-6427

STEWART MONUMENTAL WORKS LTD., Monuments since 1896.
1408 May Street EV 4-3452

12 FLORISTS

In Victoria It's
BALLANTYNE'S
For Flowers
EV 4-0535; Night, 478-2873
"Flowers By Wire"
900 Douglas St.
Opp. Strathcona Hotel

NORTH QUADRA FLORISTS
3905 Quadra — 479-4343 or 479-7146
With an experienced staff to suit your personal taste for any floral occasion — private consultation room.
F.T.D. — WIRE SERVICE

14 ANNOUNCEMENTS

PROCEEDS OF KIWANIS VILLAGE Auxiliary Tea on June 4 were $225.75. Rug won by Mrs. Ward, 3035 Cook St., Hamper by Mrs. Hogan, 3035 Cook St., Corning Ware by Mrs. McLuskey, Nanaimo, B.C. The door prize is still unclaimed and the ticket No. is 276.

MRS. MARGERY KERR announces the opening of the Club Beauty Salon at 6882 Central Saanich Road. Experienced operator, latest modern equipment, new hair styles or "any way you want it." Perms and hair shaping a specialty. 652-2148.

W.A. TO VETERANS HOSPITAL Dogwood Festival winners, tombola 3095, 2991, 1062; Tablecloth, 2686, pasture, 7030, grocery hampers, 13000, 12746, mystery, 5276, 3256, man's cane, 3878. Door prizes, 28, 878.

MEMBERS, VICTORIA AERIE No. 12 F.O.E.
NOMINATIONS FOR OFFICE OF TRUSTEE, JUNE 27, 1966. ELECTION JUNE 29, 1966.

ESQUIMALT BOYS' PIPE BAND Booster Club. Latimer Trailer won by Mrs. Fugle, 2585 Millstream.

15 COMING EVENTS

LEGION BINGO
Ex-Service Women's Branch No. 182
Britannia Auditorium
1616 Blanshard St.
Friday, June 17—7:45 p.m.
Admission $1—20 Games
6 Cards for $2
Extra Cards 25 cents
14 Games at $12
2 Friendly Neighbors
2 Games at $15
10th Game $50 with Chance to Double
20th Game $100
5 Extra Games
Proceeds to Veterans' Benevolence
60% Gross in Prizes

VICTORIA CHURCH OF CHRIST
presents
"POWER FOR TODAY"
Mr. Carl Spain speaks at Oak Bay Junior High Auditorium nightly at 8:00 p.m. through June 24.
Tonight:
"POWER IN UNITY"
No collections will be taken.

Knights of Pythias
CHARITY BINGO!
K.P. Hall, 723 Cormorant
SATURDAY, JUNE 18
7:45 p.m.
20 Games $1 (inc. 1 card)
5 Extra Cards $1
5 Extra Games 25c Each
GOOD PRIZES ASSURED
(Overall Average 65%)
Inc. two $50 Games
Bonuses and Door Draws
Proceeds in aid of CRIPPLED CHILDREN

ELKS
CHARITY BINGO
7:30 p.m.
SATURDAY, JUNE 18
EAGLES HOME,
757 View St.
20 Games, Admission $1
6 Cards for $2 (Inc.)
5 Extra Games, 25c Card
The more that come
The more we pay

GIGANTIC RUMMAGE SALE AT old Victoria Ballroom, 1600 Government St., Saturday, June 18, 9:30 - noon.

39 AND UP (UNATTACHED) CLUB dance, Saturday, 1600 Government St., 9 to 12, $1 including refreshments. Orch. Harmony Four.

20 LOST AND FOUND

LOST — LADY'S GOLD BULOVA watch, May 9 on Kings Rd. between Foul Bay and Richmond. Engraving on back. Keepsake. 385-3989.

LOST — WHITE PERSIAN MALE cat. 1836 Ferndale. GR 7-2075.

LOST YOUR PET? HOMES WANTED found SPCA EV 3-0514.

LOST — TWO KEYS WITH NUMbers 123 on key. Phone 385-5878.

21 MALE HELP WANTED

CANADA'S
OUTSTANDING
GROWTH
COMPANY

Offers new prestige positions for sales personnel and management in the B.C. area.

We offer you:

1. A thorough training programme.
2. Continued assistance to success.
3. Superlative office and secretarial facilities throughout the province.
4. A potential annual commission income of $10,000 to $20,000 or more.
5. An active part in the fastest growing industry in Canada.

If you are dissatisfied with present lack of progress and low income with little chance for advancement, then it will be worth your while to take a look at a business where your future is truly unlimited.

This could be the day!

Phone 388-4288 for information or appointment.

YOU
MAY FIND THE JOB YOU WANT IN THE FOLLOWING LIST

ADMINISTRATIVE SECRETARY — Minimum Gr. 12 education with administrative and civil engineering background. Able to type and compile reports. $400 to $500 per month.
WAREHOUSEMAN — For vegetable firm. Must be able to sew bags, 6 to 8 mo. work. $1.50 hr. Older man acceptable.
AUTO BODYMAN—Fully qualified, $2.75 per hr.
MAINTENANCE MECHANIC—Mine exp. Underground work, $2.60 per hr.
CLERK-TIMEKEEPER — Langford area preferred. Typing and bookkeeping exp. $300 to $400 according to ability.

NATIONAL EMPLOYMENT SERVICE
1039 Johnson Street EV 5-6711

UNIVERSITY OF VICTORIA
Financial Officer

The rapid growth of the University has created an immediate need for a financial officer within the bursar's department whose duties will be of both an accounting and administrative nature.

Applicants should be professionally qualified accountants; aged 25-35 and preference will be given to those holding a university degree. Starting salary will fall between $7,000 and $9,000 and be commensurate with qualifications and experience. The opportunity for part-time lecturing in accounting may be offered to university graduates. Send complete resume to: The Bursar, University of Victoria, Victoria, B.C.

CAREER OPPORTUNITY WITH INTERNATIONAL ORGANIZATION. YOUNG MAN 21-39, MARRIED, OR MORE CHILDREN, RESIDENT OF VICTORIA OR VICINITY 1 YEAR OR MORE. AMBITIOUS, WILLING TO WORK HARD, ALL BENEFITS. LEADS SUPPLIED. VEHICLE SUPPLIED IF REQUIRED. PERMANENT POSITION TO RIGHT PERSON. WE WILL TRAIN YOU. APPLY MRS. EDGAR, NATIONAL EMPLOYMENT SERVICE FOR APPOINTMENT.

WITH ANY BACKGROUND OF sales experience, age 25 to 60, we will provide you with sales training, fringe benefits and supply leads. This is an opportunity for a secure position and a high income for a man with a thought for the future. Our commission schedule is the highest in this field. Apply Saturday to Friday from 10 a.m. to 4 p.m. at 388-5538 or from 6 p.m. to 8 p.m. at 479-2622.

ASSISTANT ACCOUNTANT

Large manufacturing company requires an intermediate C.G.A. student for the position of assistant accountant. Salary commensurate with qualifications and experience. Fringe benefits include M.S.A., pension plan and group insurance. This offers excellent opportunity for advancement to executive level. Please reply to Victoria Press, Box 221.

AUTO MECHANIC
ALIGNMENT MECHANIC

2 licenced auto mechanics required for large modern shop. Salary plus bonus plan and generous big company benefits. Apply in person to Mr. Foster or Mr. Hooson, Wooco Auto Center.

OPPORTUNITY FOR AGGRESSIVE man in the sales field. Must have good appearance, able to meet top executive. Previous sales experience essential. The right man will be trained for the job. Basic salary during training period. Car required for travelling on the island. Apply stating age, experience with references to Victoria Press, Box 218.

VICTORIA FIRM OPERATING A fully modern bake oven paint shop, requires 2 automobile painters, highest wages, plus incentive bonus after trial period. Only first class men need apply. Victoria Press, Box 193.

WANTED — MARRIED MAN FOR dairy farm. Experience in milking and general farm chores. Good wages and cottage provided. McBryde & Stevenson, Fairbridge Farms, Cowichan Station. Phone 746-5807.

CAMP MANAGER FOR ANGLICAN church camp, Thetis Island. Suit active, semi-retired man or anyone who can supervise. For particulars please write to W. H. Parker, 968 Page Ave., Victoria.

SINGLE, WITH GRADE 12 EDUCAtion, management trainee for national finance company. Write to Post Office Box 1057, Victoria, B.C. Give full particulars and qualifications in own handwriting.

COOK, NON-DRINKER; CHINESE preferred. Good wages, room available if necessary. References required. Apply or write Lee Hotel, Port Angeles, Wash.

EXPERIENCED CHEF REQUIRED for first class dining room. Capable of taking charge in kitchen. Phone 386-2441 for appointment.

STUDENTS, 16 YEARS UP, SUMmer sales. Watkins products. Good bike or car helpful. Ph 477-1305, 384-2223.

EXPERIENCED CANVASSER FOR well established home improvement Co. Salary plus com. Victoria Press, Box 125.

MAN FOR SERVICE STATION Short evening shift and Sundays. Write giving details. Victoria Press, Box 219.

BARBER, PART-TIME. 479-1791

WANTED PART-TIME GARDNER. 478-2544

25 MALE OR FEMALE HELP WANTED

WE HAVE A PRESTIGE POSITION to fill in the Greater Victoria area; if you are honest, teachable, and willing to work it may be for you. No prior experience necessary, but a background of interest in children would help. Ideal for an ex-teacher. Part-time could be arranged. Write Victoria Press, Box 204, giving brief details and phone number.

WANTED — MAN FOR STEADY travel among consumers in Cobble Hill and in Victoria. Permanent connection with large manufacturer. Men or women. Write Rawleigh, Dept. F-196-131A, 589 Henry Ave., Winnipeg 2, Man.

COUPLE TO OPERATE ROOMS. Suite supplied. Man may have other employment. Victoria Press, Box 192.

25 MALE OR FEMALE HELP WANTED

WANTED — MEN AND WOMEN for profitable sales career. Why not investigate the advantage of a Rawleigh dealership? Call 386-9232, 8 to 10 a.m. or 4 to 6 p.m.

CARETAKERS FOR APARTMENT. Middle-aged. References. Victoria Press, Box 189.

BABY-SITTER NEEDED IMMEDIately, Burnside-Wascana area, mostly afternoons. 385-6878 after 6 p.m.

ASSISTANT CAMP COOK, BOY'S Club summer camp. No experience necessary. Victoria Press, Box 220.

WANTED, KENNEL HELPER. Good with animals. Good Shepherd Shelter, Mill Bay.

EXPERIENCED BAKERY CLERK. Apply Victoria Press, Box 199.

26 FEMALE HELP WANTED

YOU
MAY FIND THE JOB YOU WANT IN THE FOLLOWING LIST

SECRETARIES AND STENOGRAPHERS — Experienced. Good shorthand and typing speeds, $250 to $390 a month.
SALES PERSONS—Experience in shoes, jewellry or drugs and cosmetics. Part or full time, $1.25 hr. and up.
COPY WRITER—Minimum 6 mo. exp. in writing advertising copy. $275 to $300 per month.
COOKS—Hospital, domestic and for church camps. Live in or out. Permanent and temporary positions available.
CLERK-TYPIST—Fast and accurate typist. Good at figures. $240 mo. to start.

NATIONAL EMPLOYMENT SERVICE
1039 Johnson Street EV 5-6711

WANTED FOR WORKING MOTHER in vicinity of University Village (Shelley Street), a reliable, mature baby-sitter for boys, 9:30 a.m. to 5:30 p.m., five days a week, August only. Also for odd hours on weekends, evenings, and in an emergency, when school children are sick on week days during July and again in the fall. Own transportation essential. GR 7-3787.

OPENING FOR A SMART YOUNG woman with at least 2 years' stenographic experience, shorthand 110 w.p.m., typing 50 w.p.m. Salary over $300 per month. Apply Victoria Press, Box 155, stating education, age and employment record.

WHY NOT ENJOY BENEFITS OF good commissions, savings bonds, and prizes by being the Avon representative in Langford, Colwood or Sooke. Write Alma Legg, 3640 Departure Bay Rd., Nanaimo, 753-2541 collect.

Secretaries and Stenographers required for part time work. Apply 117 Yarrow Bldg.

RETIRED ELDERLY GENTLEman requires full-time housekeeper. Situated in Gulf Islands. Good rate of pay and pleasant living conditions. Reply in full detail to Victoria Press, Box 200.

ENGLISH-SPEAKING EUROPEAN to 1966 for short order cook and waitress. Year-round employment in small modern restaurant. Good starting wage. Phone 382-4122 for appointment between 2 and 5 p.m.

LADIES, HAVE YOU EVER thought about selling Avon? It costs nothing to find out about Avon's excellent earning opportunity and how you can win valuable prizes and bonds. Phone EV 4-7345.

OFFICE HELP
Reliable office girl with pleasant telephone voice wanted. For interview call 382-8232.

PART-TIME BOOKKEEPER-TYPIST for accountants office. Reply stating age, experience and rate of pay expected to C. R. MOIR, P.O. Box 1475, Victoria, B.C.

WANTED — EXPERIENCED FULLtime stenographer for law office in Oak Bay. Legal training desired, but not essential. Apply Copeman, Henderson, Davies and McMillan, 2194 Oak Bay Ave., EV 2-9173.

BOOKKEEPER WITH EXPERience including all posting up to and including trial balance. NCR experience preferred. Apply in writing with particulars to Crease & Co., P.O. Drawer 997, Victoria.

WOMAN FOR RESTAURANT TO do dishes and help grill cook when busy. Hours 10 a.m. to 5 p.m. No Sunday work. Phone 388-6177 after 6 p.m.

STENOGRAPHER WITH AT LEAST 3 years general experience, legal preferred. Apply in writing with particulars to Crease & Co., P.O. Drawer 997, Victoria.

EXPERIENCED SILK AND WOOL presser. Full or part-time. Excellent wage for right person. Transportation assistance. 478-3014.

TWO EXPERIENCED PRACTICAL nurses, 3-11 p.m., 11 p.m.-7 a.m. shift. Permanent position. Clovelly Private Hospital. 383-7814.

WANTED — BABYSITTER, OCCAsional evenings. Foul Bay - Townley district. Older lady preferred. Phone 384-1531 after 2 p.m.

RELIABLE AND EXPERIENCED nurse's aide or practical required for private hospital. 388-9011, 10 a.m. to 2 p.m.; 383-6445 after 4 p.m.

FULLY EXPERIENCED SHORT order cook. Evening shift. Top wages to right person. Apply Net Loft Restaurant in person.

COOK WELL EXPERIENCED IN Restaurant work. Evening shift. Apply NET LOFT Restaurant, 640 Montreal.

SALES CLERK, PART TIME, INcluding Sundays. Experienced, tobacco and magazines. Age 35 to 45 yrs. Victoria Press, Box 234.

EXPERIENCED WAITRESSES wanted, afternoon shift. Also part-time one. Apply Royal Olympic Cafe. EV 2-8522.

PERMANENT, FULL-TIME NIGHT position available for graduate nurse or experienced practical nurse in private hospital. EV 5-0130.

RELIABLE MATURE WOMAN FOR motel housekeeping. Regular part-daily work. Apply 994 Gorge Rd. West.

COOK OR HOUSEKEEPER WITH cooking experience wanted immediately for rest-home in Saanichton. Phone 652-1932.

ASSISTANT COOK REQUIRED. Experience necessary. Phone Aberdeen Hospital, 386-7771 between 9 a.m. and 4 p.m.

TWO PRACTICAL NURSES OR nurses' aides. Small private hospital. Holiday relief and afternoon shifts. Good working conditions. EV 2-6522.

PARKING LOT ATTENDANT, FULL time, afternoon until 9 p.m. Age 32 to 38, with drivers licence. Apply 5-2023 National Employment Service.

CLEANING LADY WANTED, ALSO for occassional babysitting. Colwood area. 478-4184.

EXPERIENCED HAIRDRESSER. Apply at Continental Hairstylist, Box 306, Courtenay, B.C. Phone 334-4734.

RECEPTIONIST - TYPIST. INSURance experience an asset. Contact Mrs. Hicks, Brower & Co. 386-1411.

EXPERIENCED HAIRDRESSER. Steady employment. Victoria Press Box 185.

WE HAVE AN OPENING FOR A practical nurse or experienced nurses aid on our 9-1 shift. EV 5-0130.

LADY TO DRIVE CAR AND ASsist in Shelter work. Good Shepherd Shelter, Mill Bay.

SHORT ORDER COOK. PART-time or full-time. Day shift only, Sun. and holidays off. 385-9377.

WOMAN TO LOOK AFTER CHILdren while mother works. Live in, 1 child welcome. EV 2-9389.

WAITRESS, PART TIME, DAY shift. Gigson Grill, 914 Yates. Apply between 11:30 a.m. and 2

36 BUSINESS SERVICES AND DIRECTORY

Painters and Decorators

ISLAND DECORATORS
Painters Paperhangers
Spray Painters
Plaster Repairs
Convenient Time Payments
EV 3-9059 Eves. EV 2-1479

CLARK & PATTISON PAINTING CONTRACTORS LTD. Brush or spray Paperhangers Texture and vinyl work. Will do all or part of any job. Paint store (BAPCO) and GENERAL Paints and rentals of all painters' equipment. Terms if desired. Phone EV 4-0443. 46 Princess Avenue.

AWAY WE GO
One call does it all, you save money. Best paint job and workmanship. Vinyl and paper hanging our specialty. Private, industrial and general contract work guaranteed. Free estimate. Call Advance Painters anytime. EV 3-5307.

WHEN IT COMES TO PAINTING
Come to Ted Hill-Tout
Complete painting and decorating service — interior and exterior
Free Estimates — Terms Available
Ted Hill-Tout Decorator
1920 Oak Bay Ave. EV 4-6532

E. PETERSON
Paper hanging and painting interior and exterior. First class workmanship. 30 years' experience. For free estimates call 384-6812.

FRED BUTLER
Interior and exterior, offices, apartments, houses, 35 years' experience. Free estimates. Work guaranteed. 656-3761 or EV 2-4454.

WEBB & SON
EV 4-8827 Paperhanging, painting Quick, clean, reliable. First-class workmanship. Thirty years' experience Victoria. Terms if desired.

EXPERT PAINTING AND DECorating, brush or spray finishing. Special prices till July 15. After 5, EV 2-6479.

ACTIVE PAINTING AND GLASS. Your home decorating and glass service. Reasonable rates, free est. 1808 Cook St. Phone 386-6594.

VETERAN PAINTERS
Inside and outside, best of references. 386-9382.

FIRST CLASS PAINTER AVAILable, by hour or contract. Free estimates. 478-4673.

Pawnbrokers

INCLUDING YOUR WIFE
WE PAWN MOST THINGS
For money in a hurry you can't eat, Victoria's best known PAWNBROKER, 617 Johnson St. Phone EV 3-9512 Opposite Pet Shop.

Photo Engraving

PHOTO ENGRAVING
Half Tone Line and Color
Engraving Commercial Art
ISLAND ENGRAVERS
649 Pembroke just below Douglas
Phone EV 2-8831

Plumbing and Heating

PITT & HOLT LTD.
J. WELHAM, Prop.
Sheet Metal Work. Plumbing. Heating Installations. Oil Burners
902 Esquimalt Rd. EV 3-7413

P. M. GRAHAM — 384-5805
Repairs, alterations, installations.

Roofing, Insulation and Siding

PARKER JOHNSTON LTD.
1314 Broad St. EV 2-9181
ROOFING, INSULATION at its very BEST. Over 50 years' combined experience to stand the TEST.

VICTORIA ROOFING AND INSULATION CO. LTD.
Asphalt shingles, cedar and shakes, gutters and wall tile. Free estimates
NO DOWN PAYMENT
EASY TERMS
917 Fort Street EV 2-2331

Tree Service

SCIENTIFIC PRUNING, SPRAYing, removal. Large chade and fruit trees. Power stump chipper. Insured. Chas. A. Cowie, Tree Surgeons Ltd. EV 2-1676; eves EV 3-1668

"THE TREE MAN" — Insured, reasonable. EV 4-1645, EV 4-5296

37 PROFESSIONAL SERVICES

Blueprints

CUSTOM DESIGN PLAN SERVICE
NHA and VLA specialists. Call Mr Jones 385-2226 or EV 4-3112 Vic Ioca Construction Ltd

HAVE YOUR HOME DESIGNED by EXPERTS—VLA or NHA. Ph 384-7760 or 479-7131.

DESIGN SPECIALTIES
Creative home designing, popular, custom, stock plans. 382-7374

Drafting

TED LUNT and ASSOCIATES DESIGNS
Free Lance Draftsmen
Custom houses, stock plans, Steel details, mapping, etc.
EV 2-2893 day or night

39 PERSONALS

TAKE NOTICE THAT I WILL NOT be responsible for any debts incurred in my name from the date hereof without my written consent. Dated at Victoria, British Columbia, this 15th day of June, 1966. Stanley Bozylo, 919 Douglas Street, Victoria, B.C.

TALL, ATTRACTIVE LADY, MID-30s wishes to meet respectable gentleman of refined character, no triflers, for outings, friendship. Please state phone number in your reply to Victoria Press, Box 217.

$6 A DAY? THIS IS NO "KETCH." For $6.00 a day you can have 2 weeks aboard 45-ft. schooner sailing around Gulf Islands. Leaving Canoe Cove July 11. Cabin for 2 available. Phone 479-1144 after 5 p.m.

ALCOHOLICS ANONYMOUS
Contact EV 3-0415 or P.O. Box 1, Victoria, B.C. Confidential.

"ANYONE FAMILIAR WITH SLEEP learning." Victoria Press, Box 228.

40 BUSINESS PERSONALS

SAUNA HEALTH BATH
1329 Cook St.
PUBLIC
384-3321
Coffee facilities.

SINCERE INTRODUCTIONS
Mrs. Betty Hall, Anonymous Marriage Bureau, P.O. Box 337, Victoria.

CLAIRVOYANCE. GIFTED reader. Qualified consellor. Confidential. 386-0261.

42 EDUCATION

"THE POWER OF CHRIST BEHIND THE IRON CURTAIN"
Mr. Carl Spain, professor and world traveller, will present a commentary with slides of his encounter and association with Christians behind the Iron Curtain.
8:00 p.m., Saturday, June 18.
Oak Bay Junior High Auditorium.
No collections will be taken.

TUTORING
Summer classes begin July 4. Enroll your student for individual help. Give him a perfect start in September.
Universal Tutoring College
Phone 386-3478, anytime

TUTOR, FRENCH, MATH. NEW and old method. EV 2-7866.

60 FUEL

Coal

Stove and furnace coals. Diplomat Cobble, $19.85 per ton. Pres-to-logs, delivered or pick up at yard.
ROSE FUEL CO. LTD.
383-1185 739 PANDORA

PRES-TO-LOGS
240, $21 to driveway. 8 sacks of kindling, $3.90. Williams Coal. Ph. EV 2-9359.

COAL THAT LASTS. CLEAN TOP grades. Richard Hall & Sons, since 1882, 746 Fort. EV 4-1431.

Oil

STOVE AND FURNACE OIL metered delivery. Ideal Fuel Co. Ltd. EV 2-4622. EV 5-2833.

TO PLACE YOUR CLASSIFIED AD PHONE DIRECT 386-2121

60 FUEL

Wood and Sawdust

DRY CORDWOOD FIR
Douglas 100% fir, best quality. Big loads. All hand-split 2½ cords, $12
Peelet Logs, 100% fir, bone dry. Sawdust for fuel and fertilizer
Dry land millwood, 2½ cords, $16
Kiln dry, planer ends, 2½ cords, $16
Dry cedar wood, 2½ cords, $10.
DHILLON FUEL CO.
EV 3-2811 and EV 2-0459

SPECIAL — SPECIAL
DRY INSIDE FIR
Hand loaded, very clean, 12" lengths for furnace, fireplace, kitchen range.
FIR PLANER ENDS
Kiln dry, 2x4, 2x8, 2x10. Stove lengths. Agricultural sawdust, shavings. Immediate delivery.
SOOKE FUEL CO.
EV 2-2211 EV 3-8925

WOOD — WOOD
DRYLAND FIR WOOD
(Never been in water)
Clean Slabs and Blocks
2½ Cords $14.95
BEST FUEL CO.
EV 4-3834

Fertilizer-Sawdust
Double screened for lawns and gardens. By bulk or blown.
Prest-to-logs. Pick up or delivered.
Dry shavings — Special
Two weeks only
3 units $5.95
Ideal Fuel Co. Ltd.
EV 2-4622 EV 2-2832

TOTEM - LOGS
240 LOGS $15.50
Delivered to basement storage.
HARKNETT FUEL
2333 Gov't. St. 384-9381

DRYLAND FIR — STOVE lengths, clean. Good for furnace, fireplace or kitchen. Ready to burn. 2 cord — $15.00.
O.K. Fuel, EV 6-3414

PLANER ENDS HAND PICKED, 2x4, 2x10. Basi Bros., EV 4-6780.

61 BUILDING SUPPLIES

CUBBON LUMBER
515 Alpha Street 386-3288

TAKE-HOME LUMBER SHORTS SALE

	6 ft.	8 ft.
2"x4" Rough (12 pcs.)	$ .84	$1.28
1x2 S4S (12 pcs.)	1.00	1.50
1x3 S4S (6 pcs.)	.70	1.00
1x4 S4S (6 pcs.)	.92	1.36
1x6 S4S, S/L, or T&G	.84	1.28
1x8 S4S, S/L, or T&G	1.04	1.57
1x10 S4S, S/L, or T&G	1.32	2.03
1x12 S4S (4 pcs.)	1.60	2.50
2x2 S4S (6 pcs.)	1.00	1.50
2x3 S4S	.71	
2x4 S4S	.79	
2x6 S4S	.45	
2x8 S4S	.60	
2x10 S4S	.75	
2x12 S4S	.90	

WALLBOARD SALE

3/16 4x8 V-d Pre-finished Mahogany	$ 3.99
3/16 4x8 V-d Satin finished Mahogany	2.99
3/16 4x7 V-d Satin finished Mahogany	2.75
1/8 3x6 Mahogany	1.49
1/8 4x8 Mahogany	1.75
1/8 4x8 Hardboard	1.49
3/4 4x8 No. 2 Birch	13.95
3/8 4x6 Gyproc	1.92

4x8 'D' PLYWOOD SALE

	SANDED	ROUGH
1/4	$3.40	5/16 $2.37
3/8	4.34	3/8 2.84
1/2	3.56	1/2 3.93
5/8	6.70	5/8 4.56
3/4	7.58	3/4 5.91

LUMBER SALE

50 pcs.	2x4 6' Econ. Fir	$7.95
25 pcs.	2x4 8' Econ. Fir	5.75
25 pcs.	2x4 10' Econ. Fir	6.95
25 pcs.	2x4 12' Econ. Fir	8.25
25 pcs.	2x3, 8' Millrun	5.75

CUBBON LUMBER
Open Six Days a Week
to 5:30 p.m.

KEEN DISCOUNT BUILDING SUPPLIES LTD.
2951 Bridge St. 384-3134

"YOUR ARBORITE HEADQUARTERS"
ARBORITE, 4x8 ..... $16.50
VERSA BOARD for floor underlay etc.
¼"—4x8 ..... $4.99
⅜"—4x8 ..... $5.39
CORRUGATED PLASTIC PANELS, 7 oz. — 6 colors $3.75
26½"x96" $3.75
26½"x144" $3.75
VINYL ASBESTOS TILE
1/16 ga.—9x9 ..... 9½c
1/16 ga. 9x9 ..... 12c
1/16 ga. Mosaic 25c
BI-FOLD DOORS
2'0" x 6'6" $12.70
2'6" x 6'6" $14.50
3'0" x 6'6" $15.70
PEG BOARD
¼"—4x8 ..... $4.85
HARDBOARD PANELS
¼"—4x8 ..... $2.80
¼"—4x8 ..... $1.95
CITATION HARDBOARD SPECIAL
4x8 ..... $4.99
PLASTIC WALL TILE
Each 3½c
20% OFF
SHERWIN WILLIAMS PAINTS
FURNITURE LEGS
Complete sets from $2.25
BANQUET TABLE LEGS
Sets from $11.75
WOODTONE PLYWOOD SPECIAL
Honey and walnut $4.35
METAL AND WOOD MOULDINGS
AMEROCK CABINET HARDWARE
KWIK SET — LOCK SETS
We Welcome Your Enquiries
WE SHIP ANYWHERE

LUMBER SPECIALS
Buy Direct — Wholesale Prices
LUMBER PLYWOOD
Everything for the home builder. Before you buy, check our prices.
SHIPLAP:
1x8 Fir $55
1x10 M/R Cedar $74
1x10 Hem. No. 2 and BTR $70
1x10 Hem. Boards $55
DIMENSION LUMBER:
2x4—8' precut studs $38
2x6—R/L Fir $35
2x6, 2x8, 2x10 Fir $39
1x2, 2x2, per lin. ft. 2½c
4x4 Cedar posts, lin. ft. 12c
We welcome all inquiries. FREE estimates. Immediate deliv. service to Vancouver Island and Gulf Island points.
HOME LUMBER BUILDING SUPPLIES
408 David St. EV 2-2211

FOR THE GARDENER & HANDYMAN

STEPPING STONES ..... from 35c
GARDEN STAKES ..... per bdle. 50c
Ready Mix MORTAR, any quantity. Quick Mix Concrete and Topping.
ALBITOL — Best on the market for bonding new concrete to old surfaces.
P.T.C. Bonding agent for plasterers.
TOOLS FOR ALL TRADES.
Open Saturdays till 1 p.m.
ISLAND BUILDING SUPPLY COMPANY LTD.
573 Gorge Road East EV 2-5178
Opp. B.C. Hydro Bus Depot.

FENCING FOR LESS
50 Feet picket fencing ..... $ 18.50
50 Feet basket weave fencing $ 28.50
12'x12' CARPORT, complete $165.00
12'x12' GARAGE $155.00
(Plus Roofing)
Material for 7'9" Pram Dinghy $20
SAANICH LUMBER YARDS
3041 Douglas St. EV 5-2486
Near the Mayfair Shopping Centre

180 CEMENT SCREEN BLOCKS, $60 10c, or 35c each. 386-1752.

61 BUILDING SUPPLIES

STEWART & HUDSON FOR GREATER VALUES

½ PRICE MIRRORS
ALL No. 1 QUALITY

16x24 — ¼" Plate	$4.49
42x28 — 3/10 Crystal	$9.88
24x28 — 3/10 Crystal	$5.88

ROOFING SALE

45 lb.—2 ply—Roofing ..... roll	$2.95
55 lb.—3 ply Roofing ..... roll	$3.65
90 lb.—Mineral Roofing ..... roll	$4.95

Black, green, red or white

GARAGE DOOR SALE
Famous Berry Doors
8'x7', 8'x8'6", 8'x8'8" — all at $58.95

9" BEAVER SAW SALE
Complete with stand and 26" wide Top. Reg. $307.75.
Sale $139.50
Easy terms.

8" BEAVER SAW
Tilt arbor ball bearing.
Reg. $69.50 ..... $49.50

SANDED FIR PLY

1/4 x 48 x 8	94c
1/4 x 48 x 8	$1.69
3/8 x 42 x 8	$4.39
3/8 x 85 x 8	$1.79
1/2 x 48 x 8	$2.19
1/2 x 85 x 8	99c
1/4 x 48 x 8	$1.19
1/4 x 71 x 8	$4.69
1/2 x 72 x 8	$3.89

SMALL DOORS
SUITABLE FOR CLOSETS, COFFEE TABLES. ..... each 99c

FREE FREE FREE
YARDSTICKS — BALLOONS
PAINTERS CAPS — PENCILS
CHARGES — REVOLVING CREDIT
BUDGET PLANS
OPEN 6 DAYS—8 A.M. - 5:30 P.M.
STEWART & HUDSON
GORGE AT DUNEDIN
EV 6-3211

MOORE-WHITTINGTON LUMBER LTD.

FATHER'S DAY SPECIAL
DON'T FORGET DAD ON JUNE 19th
BRAND NAME TOOLS
Hammers, saws, chisels, power drills, sabre saws. IN FACT, all our tools at
20% OFF
MARKED PRICE.
GREEN FENCE SPECIALS
DRIVE IN, PARK and SHOP
ROUGH CEDAR POSTS

	5'	6'	7'
4" x 4"	.80	.96	$1.12
5" x 5"	$1.25	$1.50	$1.75
6" x 8"		2.16	$2.52

OFFERED AGAIN!
BY
POPULAR DEMAND
HARDBOARD CUTTINGS
Use this for walls, ceilings, subfloors, you will find many uses in the home and summer cottage for these bargains.

12" x 96" x ¼"	39c
24" x 48" x ¼"	34c
36" x 48" x ¼"	54c
48" x 48" x ¼"	69c

SEE M-W SIGN
OFF BAY STREET, JUST WEST OF GOVERNMENT. 2614 BRIDGE STREET.
Phone 386-1331

S. J. PEDEN LTD.
Building Supplies
FABULOUS VALUES!
EXOTIC prefinished 4'x8'x-3/16" hardwood panelling.

ROSEWOOD	sh. $12.25
WALNUT	sh. $12.25
TEAK	sh. $12.25
CHERRY	sh. $11.50

CEILING TILE
sizes—64 sq ft ctn only $8.88
VINYL ASBESTOS TILE
9x9 1-16 gauge 10½c
12x12 Mosaic 25c
TREMENDOUS COLOR CHOICE
CORRUGATED P.V.C. PANELS
WHITE - GREEN - YELLOW
26" x 8' only $2.35
26" x 10' $3.59
26" x 12' $4.49
FIR PLYWOOD

UNSANDED		SANDED	
5/16'	$2.46	4x8 ¼"	$3.47
¼"	2.89	4x8 ¼"	4.42
¼"	4.01	4x8 ¼"	5.68
¾"	4.96	4x8 ¾"	6.89
¾"	6.03	4x8 ¾"	7.68

Open All Day Saturday
S. J. PEDEN LTD.
2855 Quesnel St.
Between Market and Topaz
One Block East of Douglas
Phone 386-3464

R. A. GREEN LUMBER CO. LTD.
MILLWORK SPECIALISTS
OUR NEWLY ORGANIZED FACTORY CAN PRODUCE TO YOUR REQUIREMENTS
KITCHEN CABINETS
QUALITY WORKMANSHIP
SEE US NOW
FREE ESTIMATES
BOAT BUILDERS
YELLOW CEDAR — OAK
MARINE PLYWOODS
You need it — We have it
DOUGLAS ST. 385-9774-5

DO IT YOURSELF HEADQUARTERS
LANGFORD BUILDING SUPPLY
940 Goldstream Ave. GR 8-1734
Open Seven Days a Week

JOGINDAR LUMBER CO. LTD.
1060 Goldstream Ave.
478-3621 478-1024

CUSTOM SAWING DIMENSION LUMBER AND TIMBERS
CEDAR OR FIR
DEMOLITION SALE—24 FT. 2x8, 20 ft. 2x8, 20 ft. 6x8, 14 ft. 3x10 and 2x10. Shiplap, windows, doors, Donnacona, plywood. Conduit, electrical boxes. GR 9-1215.

61 BUILDING SUPPLIES

COLUMBIA READY MIX LTD.
Ready mix concrete deliveries. Monday thru Saturday. Plant 478-1414, Res. 478-2737.

62 FURNITURE

NEW AND USED
FURNITURE SPECIALS
High Back Armless Daveno, rose beige, raisin or chocolate $72.50
Rocker, Maple finish arms, Colonial print air foam $49.50
2 Pc. Chesterfield suite, 4 seater, chocolate nylon $158.50
2 Pc. Colonial style Davenport suite $149.50
Hostess chairs, choice of colors $16.50
FREE DELIVERY
3 Pc. Walnut bedroom suite, new, with 4'6" box spring and mattress $189.95
3 Drawer Walnut dresser, tilt mirror $49.50
4 Drawer Walnut chest $29.95
3'3" Hollywood bed on legs ..... $49.95 and $69.95
4'6" Panel bed, French Provincial style $49.50
FREE PARKING
3 Pc. kitchenette suite, drop leaf table, Arborite $39.50
Bronzetone chairs, beige and brown, each $4.95
42" Patio table, white $18.95
7' Garden umbrella, turquoise $34.50
Patio lounge with canopy $39.50
TERMS ARRANGED
9x12' Viscose rug with underfelt $49.50
6x9' Viscose foam back rugs $25.50
4 drawer unpainted single pedestal desk $21.90
3'x5' Patterned rugs, choice of colors $14.95
STANDARD FURNITURE BARGAIN BASEMENT
Scollard Bldg. View St. EV 2-9111

CANCELLED SALE
Twin bedroom suite $100 paid.
Take over payments, $13.50 per month.
Credit Manager
Mr. Silverwood
CONTINENTAL HOME SUPPLY LTD.
851 Johnson St. 386-2458
386-9510

3-ROOM GROUP
2 ONLY
Cancelled lay-aways Groups
Assume payments of $24 or $38 per month
credit manager
L. K. Johnson
CONTINENTAL HOME SUPPLY LTD.
851 Johnson St. 386-2458
evenings 385-1009

TRADE-IN SPECIAL
Vilas Aristocrat vanity and bed $139.50
Walnut chest of drawers $29.95
Walnut coffee table $8.95
Mahogany parlor settee $42.50
Mahog. kitchen table (as new) $32.50
Solid maple buffet and hutch $119
Solid walnut buffet $129.95
5-piece sectional chesterfield suite in rose tones $129.95
EASY TERMS
HOME FURNITURE
825 Fort St. EV 2-5138

KILSHAWS AUCTIONEERS
Buy — Sell
Cash
Guaranteed Appraisals
1115 Fort EV 4-6441

WALNUT DINING SUITE CONsisting of buffet, hutch type china cabinet, chairs and very compact console table, $169; large, clean wardrobe, $29.95; mahogany bar, $69.95; nice oak china cabinet, $29.95; double Hollywood bed with headboard, $35; nice dinette suite, $25; new rollaway cots, $24.95; complete bedroom suite, $89.95. T. & T. Variety, 2605 Douglas. 383-5393.

LUND'S AUCTIONS
Tuesday and Saturday
ALL HOUSEHOLD FURNISHINGS TOOLS, CARS, BOATS, ETC.
PHONE FOR FREE APPRAISAL
936 FORT ST. EV 6-3308

MAYNARDS AUCTIONEERS
Furnishings purchased outright or sold on consignment. Appraisal without obligation.
HIGHEST PRICES REALIZED AT
MAYNARDS 386-5191

HAND CARVED CHINESE TEAKwood furniture; round and oval tables, desks, wine cabinets. Priced direct from importer to you, Canadian Import Co., phone EV 3-1306 to view after 4 p.m.

CLEANING
Two-piece chesterfield cleaned, deodorized, in your own home from $17. All work guaranteed. We also clean carpets. Call Ambassador Home Service. EV 2-3532

DUNCAN PHYFE DINING ROOM suite, 6 piece, 4 side chairs, newly covered. Duncan Phyfe table with leaf plus buffet. Good condition, cash or terms, trade accepted. 506 Niagara. 384-1057.

PERSONALIZED RE-UPHOLSTERing service in the home. Phone 382-5111 and ask for J. Worden or G. Hodgson. Standard Furniture Co., 737 Yates.

INLAID MAHOGANY BEDROOM suite, complete, (antique value). Asking $350. EV 4-0714.

WOOD AND COAL FURNACE, sawdust conversion, $50. GR 9-2296.

CONTENTS OF SMALL HOME. Owners leaving province. 386-8116.

63 MUSICAL INSTRUMENTS

HALL & FAIRFIELD MUSIC CENTRE
Everything in Music
MUSICAL INSTRUMENTS
MUSIC LESSONS
Open Wednesday afternoons and Friday evenings.
728 Fort EV 5-8342

RENT A PIANO!
Choose from over 50 pianos, new and used.
Rent applied if purchased.
Easy Terms
BETTER VALUES
at
FLETCHER BROS.
1030 Douglas 383-6248

IN VICTORIA ITS EATON'S FOR the Hammond spinet organ. A wealth of tone and colors and special features. It's the organ that can't go out of tune! Priced from $1,495 to $2,120. NO DOWN PAYMENT and generous trade-in on your present piano or organ. Professional lessons at no added cost. EATON'S Music Centre. Phone 382-7141.

NOTICE HOW MANY PROFESsional organists on TV play Hammond organs! It costs no more to own a Hammond. Ask about Eaton's rent-to-purchase plan, with lessons at no added cost. EATON'S Music Centre, 382-7141.

ONE ONLY, NEW ELECTRONIC organ by Electrohome. Walnut finish, two keyboards; $795. Trades accepted. Budget terms. Woodward's, 2nd floor, Mayfair, 386-3322.

USED PIANOS FROM $195.00 TO $495.00, including Heintzman. Buy on convenient budget terms. Call EATON'S Music Centre, 382-7141.

63 MUSICAL INSTRUMENTS

LET REGINALD STONE'S VAST experience help you select the organ of your choice from new and used Thomas, Baldwin, and Hammond. Budget and trades arranged. 1239 Broad Street (near Eaton's). Phone 383-0239 home or business.

ELECTRIC PLAYER PIANO ATtachment added to your present piano. This portable player weighs only 35 lbs. Plays all the new player rolls. Budget terms. $555. Hear it at Woodward's 2nd Floor, Mayfair, 386-3322.

DRUMS RE-COVERED — DRUM sets, parade drums, etc. 45 completely new plastic designs and colors, even 3D. For estimates and samples, 382-0894 after 6.

WE BUY USED PIANOS FOR cash. Phone Eaton's Music Centre. 382-7141.

WILL PAY CASH FOR YOUR used piano, organ or musical instrument. Willis Music Studio, 1330 Broad. 385-5242.

EATON'S FOR GRAND PIANOS! Mason & Risch, Heintzman, Steinway, for sale or rent. Phone 382-7141 —ask for the Music Centre.

COMPLETE SET OF STUART drums, Zildjian cymbals, $300. Phone 388-5774.

8-PIECE DRUM SET WITH CYMbals. Near new. Closest offer to $775. 479-6252.

4 PICKUP BELTONE DE LUXE guitar plus accessories, $135. Phone EV 5-2691.

GIBSON AMPLIFIER WITH reverb, power amplifier and speaker. Phone 382-8335.

SMALL PIANO, FINISHED ANtique white and gold. Stool to match. Open to offers. Phone 383-6478.

ELECTRIC GUITAR, AS NEW, $35. GR 9-2478.

FOR SALE — RUMPUS ROOM piano, $200. GR 3-3787. Will deliver.

GOURLAY PIANO. GOOD CONDItion, $350. Phone 478-1974.

PIANOS EXPERTLY TUNED AND repaired. FREEMAN 479-6440.

LIPP GRAND PIANO FOR SALE. Phone EV 4-8939.

GOOD 7-WATT GUITAR AMP. PH. 383-3509.

GIBSON S.G. ELECTRIC 60-WATT silver tone amp. 477-3675.

63A MUSIC TEACHERS

PROFESSIONAL INSTRUCTION
TRUMPET
BERNIE PORTER MUSIC STUDIO
1734 Douglas Street EV 2-9542

64 TV, STEREO, RADIO SALES AND SERVICE

ONE ONLY
MARCONI STEREO
REG. $859
WILL GO FOR $620
CONTINENTAL HOME SUPPLY LTD.
851 Johnson St. 386-2458
evenings 385-1009

TV'S TO CLEAR
Entire stock of used TV's, 15 to choose from. ANY REASONABLE OFFER
MARSHALL WELLS
724 Fort St. EV 4-1021

RADIO COMMUNICATIONS
Johnson citizens band radio.
Marconi V.H.F. band mobile radio.
Marconi radiophone for boats.
RADAR RDF SOUNDERS
LORAN
SALES AND RENTALS
Ball and Shemilt Electronics Ltd.
No. 1 West Burnside
386-7701

TELEVISION—RADIO MAJOR APPLIANCES
Repairs made in your home or in the service building by competent technicians and backed by famous HBC guarantee. You can charge it or use your FBA. Dial 385-1311.
THE BAY

BUY ADMIRAL COLOR TV, the new 19" ADMIRAL has sharpest, clearest pictures you've ever seen in a color set. It's moveable too when used with it's wheel-around cart. ONLY $690 at BUTLER BROS., EV 3-6911.

Stereo, Hi-Fi and TV, black and white, or color, featuring the island's largest selection of stereo. Choose from Electrohome, Philips, RCA, Grundig and Zenith.
KENT'S LTD.
742 Fort St.
Sales: 383-7104 Service: TV Rentals 383-3313

6 month money back guarantee on used TVs.
Quadra Appliance Servicenter
5514 Quadra St. EV 5-6422

TV CHECKUP
$15, plus parts, installed, includes pickup and delivery. Butler Brothers, 3396 Douglas. EV 3-1511.

MUST BE SOLD. EDISON BLUE Amberol cylinder record player with records. No reasonable offer refused. 386-7246 anytime.

SALESMAN DEMONSTRATOR 3-way combination TV, stereo, AM-FM radio. Price $679. Will take $519. 386-9510.

CHESTER LITTLE TV AND RADIO repairs. Guaranteed work. Estimates. Calls $3. EV 4-4580.

21" WINDSOR TV. WALNUT FINish, good working condition. Asking $65. Phone 477-3881.

CLEARANCE, USED TV SETS. A model and price for you, from $10. Delta Electric. 384-7416.

KILNER'S TV SERVICE
Calls $3.00 Phone EV 2-7473

STEREO TAPE RECORDER. REG. $399 will take $235. 386-9510.

65 MOTORCYCLES

PUBLIC NOTICE
NOW
NO DOWN PAYMENTS
on bike, helmet, insurance at easy terms.
EXAMPLE:
HONDA S-90 ..... $425
HONDA 55 ..... $274
and many other new and used bikes to choose from.
LES BLOW MOTORCYCLE SALES
2940 Douglas St. EV 4-7843

$9.00 DAY
USED SPECIALS

65 DUCATI street scrambler	$499
65 HONDA 125 cc	$299
64 BSA 350 cc	$299
63 TRIUMPH 500 cc	$425
59 AJS 650 cc	$399
54 ENFIELD 350 cc	$ 99
2 NEW SCOOTERS	ea. $199

NOTHING DOWN—$10 PER WEEK
NOBODY UNDERSELLS
AMOR SALES
3400 Douglas St. 386-3033

JUST ARRIVED
"McHal" bubble shields, finest available, from $6.50; all colours. Vinyl jackets, from $14.95; assorted colours. Full-length gloves "lined", from $3.95. Full-size helmets with visor, $14.95. Many more accessories to choose from.
MULLINS MARINE SALES LTD.
935 Yates St. EV 2-1928

VACATION DAYS!! NOTHING like a good tour by motorcycle to see British Columbia. Many makes and models available at BROOKLANDS MOTORCYCLES
937 Fort Street 383-5926

FOR SALE — F.L.H. 1962 HARLEY Davidson. Top notch condition. Phone or come see on weekend. 2414 Millstream Rd., S. Jossul, phone GR 8-3756.

1939 TRIUMPH, 650 CC., VERY clean condition, $600. 479-3876.

1965 HONDA S-90, A-1 CONDITION. Just chromed. 386-8360 after 6 p.m.

'56 HARLEY 74, FOOT SHIFT, fully chromed and dressed. Rebuilt. 479-9091.

'63 NSU 150 C.C., LOW MILEAGE, 2 helmets, $200. 478-2517 after 5 p.m.

65 MOTORCYCLES

HONDA CUB, 50 C.C. EXCELlent condition, $135. 477-2882 after 5 p.m.

SAVE $140 ON NEW HONDA 160 c.c. Super Sport Twin. Only 950 miles. Mature owner. EV 6-3672.

65 HONDA 90 SPORT, NEW CONdition, $295. EV 5-7615.

1965 DUCATI 200 CC MILEAGE 2,400. Price $360. 479-2768.

N.S.U. SCOOTER, REASONABLE. EV 2-1607.

1966 SUZUKI 250 C.C. HUSTLER 6-speed. Owner leaving city. EV 3-8319.

50 C.C. N.S.U. ONLY 1900 MILES. 479-1506 after 5 p.m.

66 BICYCLES

BIKE FOR PASSING? WE HAVE everything from mustangs to 10-speeds! Select now. Small deposit holds.
ROBINSON'S
1307 Broad St. EV 5-3429

BICYCLE SALE NOW ON
Bicycles made by Raleigh 3-speed $39.50, 3 bicycles at $12.50 each. Electronic Bike Shop, EV 5-9813. 702 Johnson Street.

BICYCLES, NEW AND USED
Trades Accepted—Repairs
Russ Hay, 2542 Gov't. EV 4-4722

GIRL'S BIKE WITH BASKET AND kickstand. Good condition. $15. Phone Duncan 746-7665.

GIRL'S BICYCLE, 16 IN. FRAME, good condition, 388-4771.

YOUTH'S 3-SPEED BIKE WITH lights etc. Good condition. EV 2-5965.

BOY'S BIKE WITH CARRIER. EXcellent condition, $26. 383-8507.

BOY'S LARGE BICYCLE FOR sale. Phone 656-3660.

6-MONTH-OLD C.C.M. 3-SPEED bike. Sacrifice, $45. 382-0506.

67 STOVES AND FURNACES

USED ELECTRIC RANGES
30" KELVINATOR de luxe, fully automatic with oven window and storage drawer $89.95
30" VIKING de luxe, automatic, push-button switches, oven window $89.95
30" FRIGIDAIRE Custom Imperial, top of the line, infinite heat switches $119.95
MAIS FURNITURE
1821 COOK EV 5-2435

GOURMET SPECIAL
Moffat's fabulous gourmet range. 3 only 1965 models, clearing at $299 with trade
C. TAYLER
707 Johnson St. EV 3-3281

RANGE AND FURNACE REPAIRS —Boilers and Cyclos oil burners installed. 477-4912.

WANTED — GOOD USED PACKET oil-fired furnace. EV 3-0068.

30" AUTOMATIC WESTINGHOUSE stove, as new. Phone 386-3831.

4-BURNER ELECTRIC RANGE, $22. 382-1280.

WANTED—PALE YELLOW STOVE, electric. Phone 656-2380.

ENTERPRISE GAS RANGE, 21". Good condition. $30. 45 Government.

30" KELVINATOR, '62 MODEL, $75. Phone 656-2129.

OIL FLOOR FURNACE, TANK, stand. Complete. GR 9-4319.

71 FARM IMPLEMENTS

HAY EQUIPMENT SPECIALS
1 H-35T Baler—A-1 condition. Rebuilt motor. Only $825
1 H-45T PTO Baler—Good condition. Only $675
M.H. Forage Clipper—Excellent condition, A-1 motor. Only $795
Lister Side Rake—Condition good. Only $95
3 Hay Mowers. Each $155
1 New Power Takeoff Hesston Swather available.
1 New No. 6 John Deere Forage Harvester (cutter bar).
Available for immediate delivery, New John Deere side rake hay conditioner, fluffer tedder and 3 ft. hitch mowers.
Enquire regarding our new Self-Unloading Chuck Wagons.
30-day warrahtee on used equipment and terms
Island Equipment Duncan Ltd.
746-5213
VICTORIA REPRESENTATIVE
JACK MIDDLETON, GR 9-4327

BUTLER BROTHERS TRACTOR SHOP
Headquarters for proven
J. I. CASE
Utility and farm equipment
Keating X Road 652-1121

MAYHEW and STRUTT LIMITED
For the Finest in FORD FARM and INDUSTRIAL Equipment
2300 DOUGLAS Street
386-7704

72 MACHINERY

CLARKE MODEL DU 7,000 LB. lift truck. Solid tires. In excellent operating condition. $1250. EV 2-1361.

73 TOOLS FOR RENT

Rototillers — Compressors
Rock Drills — Concrete Breakers
Pumps — Space Heaters — Mixers
Alf Becker
2981 Tillicum EV 4-6414
Floor Sanders and Polishers

74 GARDEN SUPPLIES

Fertilizer

CHICKEN MANURE — WE LOAD. U haul, $1 yard. 478-2390, 478-1073.

DUCK MANURE 50c A BAG. Sidney Duck Farm. 656-1412.

Plowing, Rotovating and Cultivating

FLECK AND HOSKIN—HAY CUT, raked and baled. Rotovate, plow, cultivate, level, light clearing and post holes. GR 9-2285.

C. STARCK, ROTOVATING LAWNS, etc. Tractor, hand machines. (7th yr). Tall grass cut. GR 9-3157. EV 3-1034.

GARDEN AND ACREAGE ROTOtilling specialists. 652-2096 after 6 p.m.

JACK'S TRACTOR SERVICE. ROtovate, plow, level. Hay cut, raked and baled. GR 9-1586.

C & C ROTOTILLING. LAWNS, etc. Working man's prices. Phone GR 8-1879 or GR 9-4292.

ROTOTILLING AND TALL GRASS CUT. PHONE 383-7345.

ANDY'S TRACTOR — ROTOVATE, plow, level, post holes. GR 9-6829.

DON'S TRACTOR SERVICE PLOW mowing, rotovate, level. GR 7-3913.

Seeds, Bulbs, Plants, Trees and Shrubs

CLEARANCE SALE OF BEDDING PLANTS FRESH FROM LOCAL GROWERS' GREENHOUSES
Collection includes: marigold, salvia, sn

82 MISCELLANEOUS FOR SALE

WOODWARD'S
USED
FURNITURE
AND APPLIANCE
SHOWROOM
779 PANDORA AVE.
386-3322, Local 216 or 219

RECONDITIONED
LAUNDRY EQUIPMENT
—BEATTY Ironer ... $89.95
—BENDIX Ironer ... $99.95
—WESTINGHOUSE Automatic Washer ... $119.95
—WESTINGHOUSE Automatic Washer ... $99.95
—INGLIS Automatic Washer ... $119.95
1—VIKING 2-Cycle Automatic Washer ... $98.88

WRINGER WASHERS
PRICED FROM
$19.95 TO $59.95

RECONDITIONED
RANGES
—ACME Combination Electric and Wood Coal Combination ... $74.88
1—GURNEY 30" Propane Gas ... $68.88
—30" ADMIRAL Electric ... $58.88
—40" FRIGIDAIRE Electric ... $58.88
—21" FINDLAY Electric ... $32.88
1—21" G-E Electric ... $38.88
—Oil Range CYCLOS Burner ... $60.00

MISCELLANEOUS
—Reed Organ (Kimball) ... $84.95
1—LEWYT Vacuum (Demonstrator) ... $44.88
1—Junior Hoover Upright Vac. ... $19.95
1—G-E Radio/Phono Combination ... $48.88

WOODWARD'S
SERVING B.C.
SINCE 1892

AT
EATON'S
WAREHOUSE
749 View Street

SHOP
Thursday and Friday 'til 9.

NO DOWN PAYMENT
with your
EATON ACCOUNT

YOUR DOLLAR BUYS MORE AT VICTORIA MEAT MARKET
ALBERTA GRAIN FED BEEF SALE
T-Bone or Sirloin steak ... 89c
Round Steak (full cut) ... 75c
Cross Rib Roast ... 63c
Stewing Beef (lean) ... 59c
Ground Beef (lean) ... 39c
Boneless Brisket Roast (lean) ... 49c
Fully Cooked Hams ... 59c
Macaroni and Cheese Loaf, freshly sliced ... 49c
Lean Rindless Layer Bacon ... 59c
FREEZER SIDES (cut, wrapped and frozen) ... 49c
VICTORIA MEAT MARKET
625 JOHNSON ST.
1 Short Block from Centennial Square Parkade

CLEARANCE SALE
Duplicators and Adding Machines
Mimeographs
A B Dick, M416, manual ... $175
A B Dick, M445, electric ... $175
Roneo, M750, with cabinet, electric ... $295
Gestetner, M105, manual ... $125
SPIRIT DUPLICATORS
Ditto, MD10 ... $150
Standard Rocket ... $125
Copy-Write ... $45
Copy-Write, no guarantee ... $15
ADDING MACHINES
Victor, manual ... $45
Cortex, 10 ... $59
J. R. Piper Business Systems Ltd.
1111 Fort St. Phone 386-7728
Open Saturday until 2:30 p.m.

X X X X X X X X X X X X X X
GENERAL ELECTRIC
"BUILT-IN"
APPLIANCES
* COOK TOPS
* DISH WASHERS
* DISPOSALS
* FAN HOODS
* OVENS
Liberal Discounts to Licensed Contractors
W. R. MENZIES & CO.
911 Fort St. EV 3-1112
X X X X X X X X X X X X X X

PAIR RICH RED DAMASKE drapes, 8 ft. wide, 80" long, $15; pair blue/gold brocade drapes, 8 ft. wide, 63" long, $9; Elna de luxe sewing machine, $50; large brass fire screen, $15; coffee table, $15; satin walnut corner table, $25, and end table, $15; kitchen step-chair, $8; cardtable with cover, $5; stabilizer wheels for child's cycle, $2. Phone 383-6478.

THE BRITISH UPHOLSTERY Shop. Have your old chesterfields upholstered like new. Large range of fabrics for slipcovers; also reproduction Victorian chairs. Two-piece diamond buttoned chesterfield, built for comfort, $365. Also gifts for the home. Corner of Johnson and Broad. Phone EV 5-2222.

IMPORTER, 420 CRAIGFLOWER Chinese garden furniture, many models. Car radios with aerials, $40. Novelties direct from Canadian Import Co. Plenty of parking. Ph EV 3-1306.

WATCH FOR OUR
SPECIAL SALE NOTICE
IN THIS COLUMN
STARTING SUN. COLONIST
Western O Sales 1301 Esquimalt

CASH REGISTERS, ADDING Machines, etc. Most makes; new and reconditioned. Anker agent: Owen Sons & Richardson Ltd., 939 Johnson. Phone EV 3-9353.

WE BUY SELL AND TRADE AT People's Trading Post, 2510 Trans-Canada Highway, 478-3933. Open Sunday, 1-6 p.m.

VANITY, $15. LADY'S DESK, $15. Kitchen table and 4 chairs, $5. Size 10 - 12 lady's clothes. 385-4394 after 6 p.m.

20" SELF-PROPELLED ROTARY mower, 3 h.p. 4 cycle. No pull start. Very good condition. Car top carrier. 384-5305.

SAVE $50 — HOOVER WASHER, spin dryer combination, demonstrater. Full guarantee. 382-6723.

MODERN HOT WATER RADIATORS. 1 blue English china wash basin, never used. Offers. EV 6-3685.

24" HYDRAULIC SHAKE SPLITTER on wheels, $300. '47 Fargo flatdeck, $165. 478-6842.

R.C.A. RECORD PLAYER, $12; portable typewriter, Smith Corona Clipper, $35. EV 6-1090.

TV ANTENNA FOR SALE, $25. 3610 Dysart. 383-6487.

BABY BUGGY, NEW CONDITION, and playpen, $25. 656-2818.

30" TV ANTENNA COMPLETE with V Yagi. What offers? 383-4096.

ROWING MACHINE, AS NEW. Ph. 382-2546.

BUGGY AND WALKER IN VERY good condition. $25. EV 3-8576.

ORIENTAL RUG, SIZE 6X9. As new. 384-5233 or 383-8823.

THE WORD IS OUT! GIGANTIC CANADA PACKERS' WEEK at OAKCREST FOODS, 3473 QUADRA WED. TILL 8 — THUR.-FRI. TILL 9 - SAT. TILL 7. WE RESERVE the RIGHT to LIMIT QUANTITIES. CANADA CHOICE PRIME RIB LEAN ROASTS OF BEEF, LB. ... 69c
MAPLE LEAF PURE PORK SAUSAGES, LB. ... 59c
Lean STEAKETTES, LB. ... 59c
Lean PORK CHOPETTES, LB. ... 59c
Fresh Boston PORK BUTT ROASTS, LB. ... 59c
TULIP MARGARINE, 3 LBS. ... 69c
MAPLE LEAF PURE LARD, 2 LBS. ... 49c
MAPLE LEAF CANNED PICNICS, Pear-shaped TIN, 1½ LBS. ... $1.49
KAM LUNCHEON MEAT, Oblong Tin ... 49c
JUBILEE CORNED BEEF, Oblong Tin ... 49c
MAPLE LEAF DETERGENT, 24-oz. Bottle ... 45c
STERLING BEAUTY BAR SOAP, 6 BARS ... 39c
MAPLE LEAF CHEESE SLICES, 2½-LB. PKGS. ... 59c
SNOWFLAKE PURE SHORTENING, 2½-LB. TIN ... 69c
ORANGES, Fresh, Juicy, 7-LB. Cello Bag ... 69c
DRYBELT POTATOES, 50-LB. SACK ... $1.59
GRAPEFRUIT, White, 5-LB. CELLO BAG ... 49c
LOCAL, FRESH LETTUCE, 2 Large Heads ... 25c
PURINA DOG CHOW, 5-LB. BAG ... 79c
MONARCH QUICK WHIPPED TOPPING, Instant, 2 PKGS. ... 49c
NO. 1 GRANULATED SUGAR, 10 LBS. ... 69c
With Family Purchase.

RECONDITIONED
POWER LAWN MOWERS
1—17" Atco (as new) ... $165
1—20" Atco ... $115
1—18" Johnson Reel ... $69.50
1—20" Savage Rotary ... $40
1—21" Toro Self Propel Rotary ... $85
New mowers as low as $65.95

B.C. POWER MOWER SALES
832 Fisgard 382-6513

Victoria's largest stock of small engine parts.
Briggs Stratton — Tecumseh
Clinton

NEW
"FLING"
Support hoisery. Extra strong encircling support! . . . Won't sag at ankles, tug at garters or pull at toes.
McGILL & ORME
Surgical Supplies
1012 Broad St.
EV 4-8433

TRUSSES
SURGICAL SUPPORTS
Elastic Hoisery
Wheel Chairs

OWL DRUG
Downtown 383-6761 — Free Delivery — Mayfair 386-3448

Sides of Beef, lb. ... 55c
Hind Quarter, lb. ... 65c
Cut and Wrapped
Budget Plan
ALBERTA MEAT MARKET
1811 Cook EV 3-8552

WALNUT DINING SUITE CONSISTing of buffet, hutch type china cabinet, chairs and very compact console table, $169. Singer electric sewing machine, $18.88. Frigidaire fridge, clean, good condition, $49.95. Chif-robe with full mirror, $44.95. T & T Variety, 2605 Douglas, ph. 383-3393.

Strawberries! Strawberries!
Its strawberry time at Berryland! Come out this evening for fresh picked berries at their peak of perfection. Open daily noon til dark.
BERRYLAND, ELK LAKE

REBUILT VACUUM CLEANERS, floor polishers, etc. One year "as new" warranty. Largest selection in town. Unsurpassed value. Cash or Credit. ABC Electric, 821 Fort Street, 382-7221.

WASHER, $30; ANTENNA, $20; 45" bed, $20; youth bed, $20; model plane, $8; headboard, $6; folding bed, $5; lawn soaker, $1; 18 lbs. grass seed, $8. 658-5681.

1 SHORT WAVE RECEIVER, Philips No. A 1934, only $37.50; Hallicrafter short wave S-38C, only $39.50. Both sets excellent condition. GR 9-1084 after 6 p.m.

DORAD HEATING BOILER, ARCO flame burner and controls, double cement laundry tubs. What offers? 382-4746.

SPOTLESS REFRIGERATOR, GARden cot, floor polisher, creeping water sprinkler and miscellaneous. EV 5-2394 after 5 p.m.

COMFORTABLE BEIGE LIVING room chair; mahogany occasional chair; 4-pelt squirrel neckpiece. Ph. EV 4-9631.

72-HR. GOLF REPAIR SERVICE
New and Used Clubs and Carts
VAN ISLE GOLF SERVICES
849 Fort EV 5-0134

SEE OUR SELECTION OF swords, foils, bayonets and daggers. By far the best in town! Robinson's, 1307 Broad St. EV 5-3429.

NEWLY-ARRIVED EXERCISING equipment. Belt vibrators and action bicycles. Wheel chairs. We rent and sell. Jerome's Rent-Alls, 919 Pandora. Phone 385-5121.

PLAN NOW FOR MORE SUMMER fun! Use Styrofoam logs for swimming floats, docks, boathouses, etc. Industrial Plastics Ltd., 506 Fort.

MUST SELL, LEAVING CITY, NEW bicycle, English racer; track set; tyre/tube cleaner; miscellaneous articles. Apt. 5, 1046 View, eves., all day Sun.

ALMOST NEW 17 CU. FT. IMperial chest type deep freeze, $165. Terms. 1 year guarantee. 384-7813. All-Temp.

GENT'S SUIT AND TOPCOAT, 40 to 42, $3.50 each. Boys' clothing, 6 to 8 yrs., good condition, reasonable. EV 5-2588.

ANTIQUE SPOOL BED, COMplete high chair, step ladder, vanity and bench, car top carrier to fit sedan or station wagon. 477-2642.

3-SPEED PORTABLE RECORD player. Hostess chair. Small round table. EV 3-7291.

6-YR. CRIB, STROLLER, BABY'S table, high chair. 993 Tolmie Ave., 385-2981.

TV ANTENNA, 30-FT. MAST WITH 3 heads and all lead and guy wires, $25. 382-7958.

BAND SAW, LATHE, 40 YDS. OF fibreglas cloth, fibreglas resin. Ph. 383-2951 evenings.

TWO SIDES ONLY, GOVERNMENT inspected beef, young and tender. 43c lb. After 10 a.m., GR 8-1434.

BUGGY, PLAY PEN, COMMODE chair, safety gate, baby lounge, $55. Phone 384-1694.

LEICA 3-F, SPEEDS TO 1/1,000. Elmar 3.5 lens, case. Excellent condition. Reasonable. 386-6868.

SET OF ¼ to 1 INCH RIGID PIPE dies, in excellent condition, $25. Ph. 383-5452.

COFFEE SHOP COUNTERS AND stools. Apply at 4291 Caen Rd., North Quadra.

CHILD'S GYM SET, CONTINENtal bed, youth's bed, covered sterilizer. 385-0688.

FOR SALE, 1-INCH SOFT ANAconda copper pipe, type L, 75 cents a foot. EV 5-1093.

CHILD'S 6-FT. SLIDE, AS NEW. EV 2-3891.

EASY WRINGER WASHER, $30. EV 5-8075.

WEDDING DRESS WITH TRAIN, like new. 382-1304.

GENDRON BABY CARRIAGE, $15. Bathinette, $3. EV 5-9633.

21" TV FOR SALE, $65; GOODsized record holder stand. 386-9528.

FOR SALE, SIMS CONVERTED v antenna. 384-2959 before 5 p.m.

CAMPING UTILITY TRAILER, $40. Phone 384-0972.

A A A A A A A A A A
USED FURNITURE AND APPLIANCE SPECIALS!!!
2 Pc. Red and Beige Chesterfield Suite ... $69.50
Orange Hassock ... $3.50
Grey Rocker ... $11.50
Mahogany Lamp Table ... $14.50
5 Pc. Chrome suite ... $9.50
9x12' Carpet, Gold ... $79.50
FREE DELIVERY—TERMS ARRANGED
Gainaday Washer ... $89.00
RCA 21" Console TV, Limed Oak ... $89.00
Frigidaire 30" Elec. Range ... $69.00
Fawcett Oil Range ... $99.00
McClary Wood and Electric Combination Range ... $59.00
Frigidaire Refrigerator $69.00
STANDARD FURNITURE BARGAIN ANNEX
Pandora Ave. opposite B.C. Hydro Building
A A A A A A A A A A

WOULD YOU BELIEVE
YOU CAN SAVE
$20 on a
quality wool worsted
SUIT
See
LES PALMER
Free Parking
714 View 382-2825

SPORTS WEAR
Catalina swimsuits, beach coats, bags, and sun hats.
KAROLYN'S
STYLE SHOPPE
382-9662 2519 Estevan

Choose a FABULOUS FROST-FREE REFRIGERATOR at BUTLER BROTHERS, 1720 Douglas. Our special price on the Big 12 is only $399 less a generous allowance for your trade.

ROLLICORD 2¼x2¼ TWIN LENS REFLEX f 3.5 Schneider lens, 1-year guarantee.
$65
VICTORIA PHOTO
1015 Douglas St. EV 3-5458

50-LB. SPECIAL
BEEF PACK, $29.50
SIDES OF MATURE BEEF
55c lb.
Cut and wrapped, frozen and delivered
HARVEY'S FINE MEATS
2709 Quadra EV 3-2031

MOVING EAST. MUST SELL ENtire household effects. Furniture, appliances, personal belongings, E-G chesterfield suite, dinette, crib, stove, small appliances. Make an offer. EV 5-8935.

REPEAT OFFER
THOR Square tub wringer washer with pump and Timer only $139.95 at BUTLER BROS., EV 3-6911.

3-piece sectional chesterfield, $45; frigs, $39-$42; Washers, $18.50-$39; chrome highchair, $7; playpen, $5.50; bedroom suite, complete with box spring and mattress, $85. Log Cabin Sales, 759 Goldstream, 478-6914.

PORTABLE ELECTRIC SEWING machine, attachments. Perfect working order, $47.50. GR 9-5996.

ALL-CHANNEL TV ANTENNA. 30 ft. mast, all leads and guy wires, $15. GR 9-2989.

53 BUICK $150; LAND ROVER $425. Pick-up truck canopy, power mower. Diamond, 652-2509.

CARBON DIOXIDE TEST KIT FOR furnace servicing. Victoria Press, Box 205.

RIDING MOWER, ROTARY TYPE; water skis, car bed. All as new. 385-8371.

LEN GLANCY PAINTS
INTERIOR LATEX — 2 gals. $6.45
1116 Blanshard St. 383-6337

PAY UTILITY BILLS AT
McCALL DAVEY DRUG STORES
PRESCRIPTION SPECIALISTS

8 CU. FT. ADMIRAL FRIDGE, cross-top freezer, $50. 384-7813. All-Temp.

BOUGHT USED MEN'S CLOTHING and sold at the Bazaar, 1317 Broad, 382-2814.

SAVE 26% ON 4-LB. TINS, PARTly granulated Babe's Honey. 5 tins for $5. 1698 Lansdowne Rd.

WATERPROOFED TARPAULINS and boat covers. Victoria Tent and Awning Co., 831 Fisgard St., 382-5215

25-LB. FREEZER PACK SPECIAL $17.95. Graham Meat, 775 Fort St. 384-8252.

DOUBLE OIL DRUM AND STAND, $20; 2 - 670x15 tires and wheels, $7 each. 478-4176.

HEATHKIT PT-1 AM/FM STEREO tuner, $75. Tape Recording Center, 1543 Fort St. EV 2-0923.

WEDDING DRESS, PEAU DE soie; size 10-12. EV 4-5622.

INCINERATORS, $4.50 (steel). Delivered anywhere. EV 3-3590.

MECHANIC'S TOOLS, ROLL AWAY cabinet, $400. 384-4619.

AMPLIFIER, IDEAL FOR BAND. EV 5-2672.

JACOBSEN ROTARY POWER mower. New condition. $55. Ph. EV 2-8303.

9 CU. FT. FRIGIDAIRE FRIG., cross top freezer, $65. 384-7813. All-Temp.

HOUSEHOLD FURNITURE FOR sale, 385-7388 after 5:30.

1 ELECTRIC CEMENT MIXER; 1 rotisserie. 479-1534 after 5.

ONE-BAG PLASTER MIXER, $350. EV 2-9436.

SAND BOXES, 4'x4'x8", WITH sand, $7. Delivered. EV 3-0047.

TIMBER 12x12, 37' LONG; 2 6-FT. steel hinges. 479-3607.

1-YEAR-OLD HOOVER VACUUM, $55. 384-6886.

ELECTROLUX. CORD WINDER, must sell. 1268 Reynolds after 4.

BABY CARRIAGE, CHROME trim, $8. Suite 3—841 Ellery St.

2 FOLDING SUN COT LOUNGES with mattresses; $20 each. EV 5-0026.

EASY WRINGER WASHER, LIKE new, $50. 385-3774.

83 MISCELLANEOUS WANTED

MAYNARDS AUCTIONS
Articles bought outright for cash or sold on consignment.
HIGHEST CASH OFFERS
MAXIMUM DISPLAY FOR CONSIGNORS
733 Johnson 388-5191

HIGHEST PRICES PAID
For brass, copper, aluminum, batteries and radiators at Star Oil and Scrap Metals.
OPEN SATURDAYS
1651 ISLAND HIGHWAY

NEED CASH?
Cash paid for good tools, cameras, all types of musical instruments. What have you? Island Trading NOW AT 630 JOHNSON St. just down from Douglas. 384-5354.

OLD BELLS, PERFUME BOTTLES, brass ware, gilt frames, tea pots, flat irons, furniture, umbrellas and stands, souvenir spoons, costume jewellry, or anything unusual. Phone 382-3429 or 477-2592.

FARMERS' AUCTION
picks up furniture, tools, etc. every day. Free appraisals.
SALES SATURDAY 1 P.M.
478-1212

JUNK CARS HAULED
away for free if complete. Partly dismantled cars hauled reasonably. Williams, EV 2-9395.

INSTANT CASH PAID FOR USED typewriters, adding machines, cash registers. CITY OFFICE EQUIPMENT, 828 Yates St. 386-0212.

KILSHAWS
CASH FOR FURNISHINGS
EV 4-6441

SQUARE DEAL BUYS
Anything Useful. Picks Up Junk
383-1221 1126 Hillside EV 3-1601

LUNDS AUCTIONEERS
BUY—SELL—APPRAISE
926 Fort EV 6-3308

1 WET SUIT
658-5771

HOHNER ACCORDION, LARGER than 12 bass. 658-5345.

BEST CASH PRICES FOR FURNITURE, trunks, heaters. Reliable Used Furniture, phone EV 3-6714.

GOOD BOOKS ALWAYS BOUGHT
HAUNTED BOOKSHOP
845 Fort EV 2-1427

WANTED, TWO-BURNER PRESsure alcohol stove, in good condition. Phone 477-3297.

35-MM. EQUIPMENT, PLUS TELEphoto or wide angle lens. Polaroid camera plus film. GR 8-2360.

CASH FOR TYPEWRITERS AND adders. EV 4-0145.

ENGLISH BRIDLE, SADDLE, whip, very cheap. EV 5-5030.

WANTED—CEMENT MIXER. PH. 652-1463 after 6 p.m.

REFRIGERATORS AND FREEZers bought. 384-7813, All-Temp.

WANTED, LIGHT WEIGHT RUCKsack. EV 3-0028.

WANTED — STUDENT'S DESK, reasonable. 386-0718.

WANTED — DOG KENNEL FOR large dog. 477-4491.

WANTED—ACCORDION, 24, 36 OR 48 bass, up to $25. EV 2-5836.

COINS WANTED. SEE DISPLAY ad, weekend editions.

84 SWAPS

SWAP FOR LOT, EQUITY IN house, revenue property or house trailer. 25 ft. cabin cruiser—plank hull. Excellent condition, newly painted, 2-year-old motor, salt and fresh water cooled. Sleeps 2 or more. $2,500 value. Call 385-5014, after 5.

EMPRESS PAINT FACTORY needs your old hose. Swap a bag of old nylons for an Empress Paint plastic pail. Empress Paint Factory, 242 Mary St. 388-5352.

LIKE NEW, 80-LB., 10 FT. 4 IN. factory glass cartop and 3 h.p. Johnson, extras, $350 value; for 57-59 Consul, Prefect, etc. Also 22 target pistol for 12 gauge double. 382-4633.

VICTORIA CONSTRUCTION LTD. takes trades on custom-built houses. Phone Mr. Jones EV 5-5112 or 385-2226 for full particulars.

TRADE 1962 FORD FALCON, IN good shape, for 63 ½-ton truck with 4' body. Prefer Chev. Ph. EV 5-2511 up to 4 p.m.

FURNITURE, BOATS OR ANY thing of value accepted in trade. Telmac Swap Shop. EV 5-5441.

12½' FT. RUNABOUT, 18 H.P. Johnson and trailer; for car or will sell. 386-1221.

SWAP HOMING PIGEONS, LOFT for motor cycle. EV 5-5635.

85 ANTIQUES

COLLECTOR'S ITEM
Hand carved chest of drawers and others. Phone 388-4817.

86 MISCELLANEOUS TO RENT

TV - RADIO - RECORD PLAYER tape recorder, daily, weekly or monthly. Kent's Ltd., 383-7104.

GARAGE, $4.00.
1121 Empress.

87 WANTED TO RENT MISCELLANEOUS

WANTED TO RENT — GARAGE for small car, vicinity McNeil, Falkland. EV 2-5832.

90 PETS AND SUPPLIES

LAND TORTOISES
are now available — also large stock of turtles, mice, rabbits and other pets at your complete pet headquarters.
VICTORIA PET SHOP
Broad and Johnson. EV 4-3721

GOING ON HOLIDAYS?
Your small dog or cat will enjoy your holidays, too, if you leave them at the
DOGGY WASH
Lots of attention. Daily exercise
Phone EV 5-9696.
(Div. Michael Williams Kennels)

MICHAEL WILLIAMS KENNELS
BOARDING AND TRAINING
Dogs and cats boarded. Large outdoor runs.
PAT BAY HWY. 652-2112

GOOD SHEPHERD SHELTER, Mill Bay. We have a Chesapeake, a Poodle, Golden Labradors, German Shepherds, Purebreds. 743-5569.

HARVEY'S PET FOOD — ALL meat, 2 lbs. for 35c. Harvey's Fine Meats Ltd., 2709 Quadra at Hillside. EV 3-2021, EV 5-3855.

BULLDOG PUPPIES, 3 FEMALES, 1 male, Go-Duf Kennels. Registered. EV 4-4855.

REGISTERED SAMOYED PUP, 9 months old, inoculated and housebroken. Phone 477-3772.

SPECHT'S AQUARIUM
and Pet Shop, 1229 Gov't, (opp. post office). Iguanas 2.95, Chameleons 39c.

OBEDIENCE OR OTHER TYPES of training, anytime. Dogmaster Barr, 386-8115.

BOSTON TERRIER PUP, REGISTered. Shots and house trained, 656-1487.

BEAUTIFUL BLACK NEUTERED cat needs adult home. Also kittens. C.P.L. 383-6190, 384-9692.

MUST SEE TO APPRECIATE friendly temperment miniature chocolate poodles. C.K.C. 658-5366.

TROPICAL FISH. BLACK TRETras 10c, Red Sword 20c, others at similar prices. 385-0201.

HEATHERLEE BOARDING KENnels, near Sidney. Special care for small or elderly pets. 656-1479.

WIREHAIRED FOX TERRIERS. Registered males. One 14 months, one 6 weeks. EV 4-5429.

FEMALE PUPS, PART LABCollie, $7; also kitten. EV 5-5030.

REGISTERED COLLIE PUPS AND Pugs. Cavalcade. GR 9-5931.

MOVING — REDUCING STOCK. Poodles and Pekes. 652-2300.

EXPERT POODLE CLIPPING. Granada Poodle Parlour. EV 4-9466.

COLLIE PUPPIES, $5. RURAL homes preferred. 658-8197.

SCOTTY PUP, $50.
PHONE 478-4524.

REGISTERED, WHITE, MINIAture poodles. 478-1885.

ONLY ONE REGISTERED SAMoyed male. 479-4474.

WELL-MARKED BOSTON PUP. 4190 Quadra. 479-2100.

PUREBRED GERMAN SHEPHERD pups for sale. Phone 385-3351.

REGISTERED SABLE GERMAN shepherd pups, 3 left. GR 8-6737.

GERMAN SHEPHERD PUPS, $15 and $20. 652-1664.

92 LIVESTOCK, SUPPLIES

SPECIAL LIVESTOCK SALE AT THE FARMER'S AUCTION, LANGFORD, ON SATURDAY MORNING, JUNE 25TH.
Over 35 head of cows, calves and feeders, mainly Angus and Herefords. Stock still being accepted for this sale. Watch Auction Ads for further details or phone us at 478-1212.
OUR STOCK IS LARGE. OUR prices are the lowest in Canada. We sell all makes of Western and English type saddles wherever manufactured. Trades taken. See our horse and rider equipment before you buy elsewhere. Shanks' Saddlery, 2801 Douglas.

HAY FOR SALE — OFFERS IN writing will be received by the Purchasing Agent, City Hall, Victoria, B.C., up until noon on Thursday, June 23, 1966, for the standing hay at Beaver Lake. All hay must be cut and removed.

NATIONAL HORSE JOURNAL, new weekly newspaper, features news on horse shows, hunts, pony clubs, polo, racing, breeding, country life and homes in Canada. Send $6 for 40 issues. Suite 1512, 11 Goldfinch Court, Willowdale, Ontario.

NOTICE
Livestock Auction Barn, Howard Road, Merville. Also selling a car load of good quality Alberta horses and tack. For information phone Bud Colbow, 337-5224, Gibsons Auctioneer's Ltd.

WESTERN PLEASURE RIDING, Woodland Stock Farm, 4569 William Head Rd., Metchosin. Reservation, 478-4294.

1 MARE FOR REASONABLY EXperienced rider. 1 gelding, suitable for children, 245-3514 Ladysmith, after 4 p.m.

2-YEAR-OLD REGISTERED Jersey heifer from one of the best blood lines on the Island. $130. Ph. 652-2528.

6-YEAR-OLD RIDING PONY, mare, 2-year-old ½ Arab, yearling colt, ½ Arab. 388-4711, after 6 p.m.

PUREBRED HIGHLAND PONIES, 1 yearling colt, 1 yearling filly. Can be registered at 2 years. GR 9-6749.

92 LIVESTOCK, SUPPLIES

PUREBRED AMERICAN SHETland, yearling colt, $150 or nearest offer. GR 9-7450.

EIGHT MONTHS PART HEREford heifer, live ducks. 478-3717.

WELSH-ARAB YEARLING COLT. $75. 479-5945.

YEARLING PINTO COLT, $200 OR best offer. 479-1418 or 652-2757.

8-YEAR-OLD GELDING, TOP shape. GR 9-2954.

GOOD PASTURE AND STABLE. GR 9-1844.

7-YEAR-OLD SADDLE MARE AND 6-week-old foal, $185. 478-4176.

100 CARS FOR SALE

T — E — L — M — A — C
64 VALIANT Hardtop. Reg. $2,450. Today $2,291
61 GHIA Sports. Reg. $1,350. Today $1,142
62 VAUXHALL SEDAN. Reg. $1,100. Today $973
61 VOLKSWAGEN. Reg. $1,050 Today $946
61 OXFORD Sedan. Reg. $1,000 Today $845
61 ZEPHYR "auto." Reg. $1,000. Today $827
60 VOLVO 2-DOOR. Reg. $1,000. Today $798
61 CONSUL Convertible. Reg. $1,000. Today $794
62 MINI MINOR. Reg. $950. Today $814
59 VAUXHALL WAGON. Reg. $850. Today $584
60 HILLMAN. Reg. $800 Today $337
57 ZEPHYR SEDAN. Reg. $750. Today $463
58 HILLMAN SEDAN. Reg. $600. Today $444
58 VAUXHALL 4-Door. Reg. $600 Today $386
53 CONSUL Sedan. Reg. $325 Today $216
54 AUSTIN Sedan. Reg. $275 Today $148

N-O M-O-N-E-Y D-O-W-N
FIRST PAYMENT IN AUG.
PAYMENTS TO 48 MONTHS
Buy Any Car without a Penny Down and pay as you Drive
60 CADILLAC CONVERT. Reg. $5,000. Today $3828
65 PONTIAC 4-DOOR. Reg. $2,600. Today $2395
61 FURY HARDTOP. Reg. $1,550. Today $1377
60 PONTIAC HARDTOP. Reg. $1,250. Today $1123
60 CHEVROLET 2-DOOR. Reg. $1,000. Today $844
58 OLDS HARDTOP. Reg. $1,000. Today $836
58 RAMBLER HARDTOP Reg. $900. Today $569
57 OLDS SEDAN. Reg. $500. Today $345
57 DODGE HARDTOP. Reg. $550. Today $298
52 DODGE SEDAN. Reg. $250. Today $69

61 Envoy — 59 Volvo — 61 Consul
59 Consul — 60 Vauxhall — 54 Austin
62 Envoy — 60 Falcon — 59 MGA
60 Zephyr — 59 Hillman — 62 Mini
58 Victor — 58 Hillman — 52 Consul
61 Oxford—60 Volkswagen—61 Mini
60 Envoy — 60 Hillman — 60 Zodiac
61 Austin — 61 Volks — 59 Vauxhall
62 Morris — 62 Vauxhall — 60 Victor
60 Austin — 64 Valiant — 60 Ghia
60 Velox — 61 Zephyr — 62 Victor
60 Consul—55 Vauxhall—54 Austin
58 Zephyr — 58 V'hall — 61 Morris

SWAP ANYTHING
Telmac's "Swap Dept." will accept in trade anything of value—boats, radios, motors, TVs, furniture, trailers, etc., etc., etc.
58 Olds — 59 Mercury — 55 Meteor
60 Fury — 57 Cadillac — 60 Chev
58 Buick — 60 Cadillac — 59 Chev
58 Plym — 58 Chrysler — 59 Plym
65 Pontiac — 59 Impala — 57 Dodge
60 Buick — 59 Pontiac — 60 Ford
59 Fury — 60 Rambler — 59 Buick
66 Olds — 58 Dodge — 60 Plym
58 Ford — 59 Bel Air — 55 Buick
58 Buick — 58 Rambler — 54 Chev

T — E — L — M — A — C
COMPACT CARS
848 Fort — EV 5-5441
OPEN EVENINGS

HORWOOD BROS.
65 ACADIAN 2-door hardtop, radio, 283 V-8 automatic, whitewall tires ... $2395
63 VOLKSWAGEN de luxe, 17,000 miles ... $1395
59 CHEV, 6 automatic ... $695
63 MORRIS 1100, one owner $1295
62 MORRIS COOPER, hard to find model ... $1145
62 AUSTIN A60. Reg. $1295. NOW ... $1095
60 AUSTIN A55, 2-tone paint. Reg. $995. NOW ... $895
60 MORRIS 1000 4-door sedan ... $745
59 RENAULT, very clean ... $395
57 VAUXHALL Cresta, one owner, new white wall tires, new paint, low mileage ... $795
59 VOLKSWAGEN Convertible ... $745
56 HILLMAN sedan good tires, valve grind, good second car Only ... $395
56 MORRIS MINOR ... $245
56 RAMBLER automatic. Good tires ... $295
56 AUSTIN A50 ... $395
53 DODGE Sedan, radio ... $175
40 USED CARS TO CHOOSE FROM
BANK FINANCING
Austin — MG — Morris
Austin-Healey
Open 9 a.m. to 9 p.m.
810 Johnson 385-1451

PANDORA MOTORSALES
63 GALAXIE 500 2-door hardtop, power equipped, automatic, radio, etc. ... $2395
64 GALAXIE 500 convertible ... $2793
64 GALAXIE 500 4-door hardtop ... $2673
64 FORD Custom Sedan, automatic ... $1895
63 RAMBLER Classic station wagon ... $1695
61 VALIANT 4-door wagon ... $1395
59 FAIRLANE Tudor ... $875
56 PONTIAC Tudor ... $575
MANY OTHER
LOW PRICED MODELS
CONSIGNMENT CARS WANTED
854 Pandora 388-5631

J/M 1959 J/M
VAUXHALL CRESTA
6 cyl. Sedan in Top Condition
Only $695
JAMESON MOTORS LTD.
740 Broughton St.
J/M J/M

1964 FALCON FUTURA SEDAN, V-8 standard, exceptionally clean, executive driven. $1,800. Apply Maynard's Auctioneers, 733 Johnson St.

MUST SELL '64 AUSTIN 1100 4-door. Top condition. Your older, large car may be an acceptable trade. 479-6241.

4-WHEEL DRIVE, 1963 INTERNAtional Scout station wagon, fully equipped like new. Accept trade. 382-0413.

1961 VALIANT, EXCELLENT CONdition, $1,000 cash. 628 Davida Place.

MUST SELL CLEAN, WELL KEPT Volkswagen with radio, $395 or best offer. EV 4-5572.

NOTHING DOWN, 1963 VALIANT WAGON, $2395. ART'S CARS, BURNSIDE AT HARRIET.

58 AUSTIN CAMBRIDGE, CLEAN, low mileage, reliable transportaiton. $550. GR 9-1415.

REPOSSESSED AUTOMOBILES from $17 per month. Acceptance Co. must sell. Credit mgr., 388-5922.

1954 MERCURY, AUTOMATIC transmission, radio. Good condition. Offers. EV 3-9007.

MERCEDES - BENZ 190D, 1960. Very good order, $1250. Phone 383-4962.

1958 HILLMAN STATION WAGON, sacrifice, $495. Will consider older car as trade. 477-4740.

1965 VALIANT WAGON, AUTOmatic, radio. Will accept small trade. 478-1493.

1956 BUICK HARDTOP. REBUILT automatic transmission, under guarantee, radio, bargain, $495. 385-2110.

'55 PONTIAC 4-DOOR
$250 cash. Viewed Pacific 66, Superior St. EV 3-6830.

NOTHING DOWN, 1957 CHEV. WAGON, $595. ART'S CARS, BURNSIDE AT HARRIET.

AS NEW
1966 Plymouth automatic. Will take small car in trade. 382-7992.

1958 FORD SEDAN DELIVERY, V-8, automatic, $595. 1968 Hampshire Rd. 386-3815.

1960 DE LUXE ENVOY SEDAN, Radio, excellent condition. Highest cash offer. 477-1300.

59 ZYPHER, $495 OR BEST OFfer. Good condition. Priced to sell. 385-7307.

100 CARS FOR SALE

PETER POLLEN
FORD
"Where your buy is backed by service"
PREMIUM CARS
AT
LOWEST PRICES

65 CHEVELLE sedan, custom radio, only 10,000 miles on this 'as new' one owner beauty. Was $2595. SAVE $300 ... $2295
65 GALAXIE 500 convertible, full power, all luxury equipment, New cost $5000 SPECIAL ... $3695
65 GALAXIE 500 XL 2-door hardtop, driven only 2000 miles, balance of new car warranty, full power including windows, luxury equipped. New $5100. SPECIAL ... $3995
65 FAIRLANE 500 2-door sedan, V8, de luxe interior. Was $2795 SAVE $300 ... $2495
64 FAIRLANE 4-door station wagon, automatic, radio. This is a desirable model in top condition. Was $2695. SAVE $300 ... $2395
64 COMET sedan, automatic. This is a beauty, not a mark anywhere. Was 2295. SAVE $200 ... $2095
64 PONTIAC. A low mileage, one owner family car in spotless condition. Was $2295. SAVE $400 ... $1895
64 FORD Custom sedan in immaculate condition. A real bargain at this price. Was $2295, SAVE $400 ... $1895
63 DODGE in as new condition, only 20,000 miles, automatic, radio. Was $2295. SAVE $400 ... $1895
63 METEOR 2-door hardtop, V-8 automatic, 5 brand new white wall tires, a sharp hard to find model in beautiful condition. ... $2195
63 VALIANT V200 automatic, radio, a very desirable model in top condition. Was $1995, SAVE $200 ... $1795
63 PONTIAC sedan, automatic, radio, valve grind and new brakes in our shop, a popular model in very clean condition. Was $2195. SAVE $400 ... $1795
63 ANGLIA, a premium British Ford import, driven only 16,000 miles, as new condition. SPECIAL ... $1095
63 FALCON convertible. Have fun in the sun with this beauty, automatic, radio, 5 new first line whitewall tires. Was $2295, SAVE $200 ... $2095
63 CONSUL 315 sedan. A desirable British Ford import. Immaculate condition. Was

100 CARS FOR SALE

EMPRESS MOTORS LTD
USED CAR
SELECTION

PONTIACS

66 PONTIAC Strato Chief Sedan, ... $2895

66 PONTIAC Parisienne Sports Sedan, 327 V-8, automatic, power steering, radio $3895

66 PONTIAC Parisienne convertible, V-8 automatic, radio, power steering, power brakes, white $3995

64 PONTIAC Laurentian Sedan, automatic, radio, blue $2395

62 PONTIAC Laurentian Sedan, automatic, radio, blue $1795

61 PONTIAC Sedan, radio, grey $1495

60 PONTIAC Tudor, blue $1195

60 PONTIAC Sedan, blue $1095

BUICK BUYS

65 BUICK Electra 4-Door Hardtop, automatic, radio, power steering, brakes, windows, turquoise $4995

65 BUICK Wildcat 2-Door Hardtop, automatic, radio, power steering, brakes, bucket seats, blue . $3795

62 BUICK Wildcat 2-Door Hardtop, automatic, radio, power steering, brakes, bucket seats, blue . $2595

62 BUICK Le Sabre Sedan, automatic, radio, power steering, power brakes, maroon and ivory . $2295

59 BUICK Le Sabre 2-Door Hardtop, automatic, radio, power steering, brakes, brown $1295

CHEV — CORVAIR — OLDS

65 CORVAIR Sport Sedan, automatic, radio, only 5000 miles $2395

64 CHEV Bel Air sedan, automatic, turquoise $2195

63 CORVAIR Club Coupe, blue $1495

63 CHEV Biscayne Sedan, green $1695

58 CHEV Bel Air Sedan, green $895

60 OLDS Super 88 2-Door Hardtop, automatic, radio, power steering, power brakes $1695

55 CADILLAC Sedan, blue $595

FORD — METEOR

64 MERCURY Parklane, automatic, radio, power steering, power brakes, blue $2695

61 MERCURY Sports Sedan, automatic, radio, power steering, power brakes, brown $1695

63 FORD Sedan, blue $1695

62 FORD Galaxie Sedan, automatic, radio ... $1595

60 FORD Sedan, blue ..$995

59 METEOR Sedan, automatic, radio $995

A GOOD DEAL
and
A GOOD DEAL MORE
30-Day 50-50 Guarantee
30-Day Exchange

59 RAMBLER Sedan, automatic, coral $745

59 STUDEBAKER Sedan, black $695

62 STUDEBAKER Lark, 2-door, automatic, radio, brown $1095

62 VOLKSWAGEN de luxe, radio, green $1195

62 VOLKSWAGEN, black $995

62 AUSTIN Cambridge, maroon $1095

65 CONSUL, yellow $1595

64 VAUXHALL Viva, blue $1195

60 VAUXHALL Cresta, green $895

57 MORRIS Oxford, grey $495

65 VOLKSWAGEN de luxe, radio, blue $1695

62 VOLKSWAGEN $1095

61 VAUXHALL Station Wagon $1095

60 VAUXHALL Station Wagon $995

65 AUSTIN 1100 Sedan $1595

EMPRESS MOTORS LTD.
900 FORT ST. 382-7121

V V V V V V V V V V
V SPEEDWAY MOTORS LTD. V
V 971 YATES ST. V

64 AUSTIN 1100 with radio, very low mileage, immaculate $1495

63 CHRYSLER Saratoga Sedan, full power equipment. Reduced from $2795 to $2595

63 VOLKSWAGEN de luxe, sea blue. Licence No. 40-317 $1395

62 RAMBLER Classic, pearl white, Licence No. 4-264 ..... $1295

62 VOLKSWAGEN custom, gulf blue. Licence No. 556-831. Reduced from $1095 to $945

61 RAMBLER station wagon, blue-grey, 6 automatic with power steering, radio. Licence No. 53-033 ..... $1295

61 MERCURY 2-Door hardtop, ermine white, full power equipment including windows. Licence No. 41-450 ..... $1445

57 FORD 2-door, V-8 automatic. Reduced from $895 to $695

57 CONSUL, new motor, A-1 mechanically. Reduced from $795 to $625

Open til 9 p.m. Monday thru Friday

Shop Yates Street
"Auto Row"
For Victoria's Largest Selection of Automobiles

385-2415

ROCK BAY MOTORS
Victoria's Home of Mercedes Benz

61 MERCEDES 220SE, 4-speed trans., fuel injection, radio, leather interior, white-wall tires, completely reconditioned. New price $7,200.
SALE PRICE $2995

ROCK BAY MOTORS
2978 Douglas Street
386-5311

J. C. MOTORS LTD.

65 METEOR Convertible	$3195
65 PONTIAC Convertible	$3395
60 CHEV automatic	$1295
60 CHEV Wagon V-8	$1295
60 AUSTIN A55 Sedan	$695
59 PLYMOUTH Sedan	$850
59 METEOR 6 Sedan	$895
59 OLDS Sedan	$1195
58 PONTIAC Sedan	$795
57 ZEPHYR Zodiac	$495
57 CHEV 6 Sedan	$495
56 OLDS hardtop, auto	$495
55 CADILLAC Fleetwood	$795

837 Yates Street 384-0921

FOR CAREFREE DRIVING THIS SUMMER SEE
JOE PHILP AUTO SALES

65 MUSTANG 6 CYL.	$2690
64 MORRIS 1100	$1290
63 PONTIAC CONVERT.	$2190
57 OLDS 2-DR. H-TOP	$750
57 PONTIAC STD. 2-DR.	$590
56 HILLMAN, 1 OWNER	$345

BURNSIDE AT DELTA 384-8211

HILLIARD AUTO SERVICES LTD.

60 AUSTIN A55, automatic	$1095
60 MINI MINOR	$ 595
59 MORRIS 1000	$ 725
59 MORRIS 1000	$ 650
57 ZEPHYR	$ 600

35 FORD sedan, showroom condition, 42,000 miles .. $ 600

Many More to Choose From
(Opposite the Memorial Arena)
Phone EV 3-7811 or GR 7-6715

PRIVATE SALE - 1965 Custom Sports 2-dr. Parisienne. V-8, power steering, automatic floor shift, bucket seats, windshield washers, radio, rear deck speaker. Oversize whitewalls, air equalizer shocks, heavy duty suspension, Ready frame hitch. Original owner. $3,295. Phone 477-5862.

'62 VAUXHALL "SUPER VICTOR" 4 door, in excellent shape throughout. Two-tone ivory and maroon with red upholstery, seat belts, engine in A-1 shape, new tires. $1,295 cash. Can be seen at 221 Viola Place after 5 p.m. Phone GR 9-1029.

MAYNARDS AUCTIONEERS. Automobiles for sale by public auction or purchased outright. Excellent returns on clean, late-model cars—Enquire without obligation. 388-5191.

'65 THUNDERBIRD 2-DR. HARDTOP, fully power equipped. $1200 off original price. Phone 723-7257, Alberni, B.C.

1965 DODGE - 4 - DOOR SEDAN, Polara 440, V-8 automatic, power steering, power brakes, radio. Original owner. EV 4-4062 or GR 9-5816.

1965 FORD COUNTRY SEDAN station wagon. V-8 automatic, loaded with extras. $3,150 for quick sale. Owner EV 6-1508.

NOTHING DOWN, 1961 AUSTIN MINI. $488. ART'S CARS, BURNSIDE AT HARRIET.

1957 VOLKSWAGEN SEDAN, EXcellent condition. $500. 642-5493 Sooke.

1958 RAMBLER 4 - DOOR SEDAN, Good shape. $695 or best offer. Ph. EV 3-3366 after 5.

NOTHING DOWN. 1958 CHEVROLET V-8, $595. ART'S CARS, BURNSIDE AT HARRIET.

---

59 VOLKSWAGEN DE LUXE. GOOD condition. $850. Phone after 6 p.m. EV 2-3756.

1960 VAUXHALL STATION WAGON. Excellent condition. New clutch. $600. EV 6-1568.

---

54 OLDS 88 2-DOOR SEDAN. Radio, good tires, good running order. $150 cash. 478-4768.

1957 PLYMOUTH; 1958 MORRIS Van. Can be seen at 140 Simcoe St. 386-1528.

---

63 FAIRLANE SPORTS COUPE, black cherry, automatic, all options, $2,295. 382-3566 from 5 to 7 p.m.

'65 VALIANT CUSTOM 200 Radio, whitewalls, owner leaving town. Phone EV 4-4717.

REPOSSESSED AND CONSIGNment cars at sacrifice prices. Loan manager, 386-1221.

SUMMER CAR — '33 CHEV. CONvertible, blue, new white top, standard 6 stick. 385-9314.

1966 AUSTIN MINI. MUST SELL, sacrifice price, low mileage. GR 9-3858.

1950 CHRYSLER. FLUID DRIVE, good condition. Best offer. EV 4-0003.

1958 CHEV. STATION WAGON, $800 or nearest offer. GR 7-4987.

1959 RENAULT - $295. 383-6051.

ENSIGN
CHRYSLER
PLYMOUTH
DEFERRED
PAYMENT PLAN
BUY NOW
UNDER THE
BIG SIGN
AND
MAKE NO PAYMENTS
TILL OCTOBER

54 MERCURY Sedan, Automatic, Radio.
SALE PRICE $292
No Down Payment,
$16 PER MONTH.

54 OLDSMOBILE 88. Automatic, Radio.
SALE PRICE $395
No Down Payment,
$18 PER MONTH.

55 FORD Sedan, overdrive. 1 owner.
SALE PRICE $393
No Down Payment,
$18 PER MONTH.

55 FORD Sedan, Automatic. Radio.
SALE PRICE $494
No Down Payment,
$25 PER MONTH.

56 BUICK Sedan, Automatic.
SALE PRICE $395
No Down Payment,
$18 PER MONTH.

57 STUDEBAKER.
SALE PRICE $292
No Down Payment,
$16 PER MONTH.

57 FORD Sedan.
SALE PRICE $292
No Down Payment,
$16 PER MONTH.

PAYMENTS QUOTED INCLUDE 5% SALES TAX AND REGISTRATION. REMEMBER NO PAYMENTS TILL OCTOBER.

57 PLYMOUTH. V-8. Radio.
SALE PRICE $696
No Down Payment,
$34 PER MONTH.

57 DODGE. V-8 Motor.
SALE PRICE $666
No Down Payment,
$33 PER MONTH.

57 MERCURY. Automatic, Power Steering.
SALE PRICE $777
No Down Payment,
$37 PER MONTH.

57 FORD Station Wagon. Radio.
SALE PRICE $696
No Down Payment,
$34 PER MONTH.

57 PLYMOUTH Station Wagon. V-8 Motor.
SALE PRICE $696
No Down Payment,
$34 PER MONTH.

58 PLYMOUTH. V-8. Automatic, Power Steering and Brakes. Radio.
SALE PRICE $797
No Down Payment,
$38 PER MONTH.

59 STUDEBAKER
SALE PRICE $666
No Down Payment,
$33 PER MONTH.

59 EDSEL H. Top. Automatic, radio.
SALE PRICE $696
No Down Payment
$34 PER MONTH.

59 FORD.
SALE PRICE $898
No Down Payment,
$44 PER MONTH.

59 PONTIAC Laurentian, 2-Door.
SALE PRICE $995
No Down Payment,
$47 PER MONTH.

59 CHEVROLET Impala, Automatic.
SALE PRICE $1095
No Down Payment,
$51 PER MONTH.

59 PONTIAC Laurentian, 4-Door Station Wagon, Automatic, Radio.
SALE PRICE $1191
No Down Payment,
$55 PER MONTH.

MORE THAN
100
TOP QUALITY
CARS
ON DISPLAY NOW
AT
ENSIGN
CHRYSLER PLYMOUTH'S
USED CAR
SUPERMARKET
UNDER THE
BIG SIGN
AT
930 YATES ST.

ENSIGN
CHRYSLER
PLYMOUTH
DEFERRED
PAYMENT PLAN
BUY NOW
UNDER THE
BIG SIGN
AND
MAKE NO PAYMENTS
TILL OCTOBER

56 MORRIS Oxford Station Wagon.
SALE PRICE $441
No Down Payment,
$22 PER MONTH.

58 MORRIS Oxford Station Wagon.
SALE PRICE $491
No Down Payment,
$25 PER MONTH.

58 AUSTIN A55.
SALE PRICE $696
No Down Payment,
$34 PER MONTH.

59 MORRIS Oxford Station Wagon.
SALE PRICE $797
No Down Payment,
$38 PER MONTH.

60 VAUXHALL Station Wagon.
SALE PRICE $696
No Down Payment,
$34 PER MONTH.

60 VOLVO Station Wagon.
SALE PRICE $777
No Down Payment,
$37 PER MONTH.

60 ENVOY Special Sedan.
SALE PRICE $777
No Down Payment,
$37 PER MONTH.

61 SIMCA Sedan.
SALE PRICE $444
No Down Payment,
$22 PER MONTH.

61 RENAULT Estaffete ½-Panel. Ideal camper.
SALE PRICE $696
No Down Payment,
$34 PER MONTH.

62 VOLKSWAGEN. De luxe model.
SALE PRICE $1091
No Down Payment,
$51 PER MONTH.

62 SUNBEAM Rapier, Convertible.
SALE PRICE $898
No Down Payment,
$44 PER MONTH.

MORE THAN
100
TOP QUALITY
CARS
ON DISPLAY NOW
AT
ENSIGN
CHRYSLER PLYMOUTH'S
USED CAR
SUPERMARKET
UNDER THE
BIG SIGN
AT
930 YATES ST.

PACKARD SEDAN 1955, DE LUXE model Clipper. Automatic transmission, power steering and brakes. Well maintained. Good tires, 2 snow tires included. $425 cash. Phone EV 3-1761.

VINTAGE CARS, REMARKABLE condition. 1926 model T coupe, $1,100. 1927 Chrysler sedan, $650. 1930 Chev. tudmate seat coupe, $550. 1938 Olds opera coupe, $400. Ph. 658-5552.

'57 PLYMOUTH BELVEDERE. V-8 auto. Radio, new brakes, tuneup. Good condition. View at Schooner B.A. Station, 853 Admirals Rd. $375.

CHRYSLER 5 PASSENGER COUPE, nice condition, will trade for smaller car. Volkswagen preferred. See Chrysler and owner at 1041 Labumum just off Gorge. GR 9-1808.

MUST GO—'58 CHEV STANDARD 4-door sedan, radio, heater, 75 per cent tires, tune-up job. Nice shape and clean. $450 cash. EV 5-9962. 2838 Shakespeare

---

URGENT, LEAVING TOWN, MUST sell my '63 Rambler wagon, Classic 660. Automatic, economy 6. Excellent 2 tone beige and ivory. On view after 6 p.m. 1913 Kings Rd.

MUST SELL, OWNER LEAVING Island. 1952 Hillman convertible; 1965 Morris 850 station wagon; camper trailer. Phone after 5 p.m. 385-3651.

---

58 PONTIAC LAURENTIAN (DE luxe model) 4-door, automatic. Excellent original condition. $795. 383-3191.

1964 FORD GALAXIE XL CONvertible, black with red upholstery, heater and radio. $2,650. Phone EV 2-3627.

1957 CHEV. BEL AIR 6 CYLINDER automatic, 1 owner for past 9 years. A very well maintained, clean family car. $800. GR 7-1327.

1966 MORRIS 1100, 4,000 MILES. $1,550. Owner going overseas. Phone 723-7801 or write McKinlay, 1012 Rita Road, Port Alberni.

1959 CHEV. SEDAN, 6 CYLINDER, standard shift. Excellent condition. $750. Older trade considered. Ph. GR 7-3021.

---

64 VOLKSWAGEN, 25,000 MILES, radio, leatherette seats, good condition. Phone EV 4-7347.

'64 PONTIAC LAURENTIAN WAgon, automatic V-8, radio, excellent conditon. GR 7-3333.

---

58 METEOR CONVERTIBLE. Consider trade and payments. Ph. EV 2-8001.

MUST SACRIFICE '62 ANGLIA DE luxe. Best offer takes. 385-0987.

1963 COMET STATION WAGON, exceptional condition. EV 5-6344.

1960 PONTIAC STATION WAGON. Automatic 6, radio. EV 3-3080.

1959 CHEV 4-DOOR BEL AIR, V-8 automatic, $875. 479-4232.

'59 ZEPHYR, GOOD ALL ROUND, with radio. $365. 479-5731.

1957 OLDS. SEDAN. FULL POWER. 31,000 miles. $450. 477-3029.

'59 CHEV 2-DOOR. A-1 CONDITION. EV 2-9211, local 442 - S/Lt. Watson.

1-OWNER, 1963 PONTIAC STRATO Chief. Phone 382-9427 after 6.

MORRISON'S
JUNE
SPECIALS
IN FINE USED CARS!

65 CHEVROLET Impala 4-door hardtop. Choice of 5. Reg. $3,395, each $3095

65 CHEVELLE. Reg. $2,695 ..... $2,495

65 CHEVY II Super Sport, Reg. $2,795 .$2,595

65 CORVAIR Convertible, Reg. $2,895 ....$2,695

65 CORVAIR Corsa, with 4-speed transmission, Reg. $2,895 $2,795

A MORE
GENEROUS TRADE

64 OLDSMOBILE Sedan Reg. $3,495 ..... $2,995

64 CADILLAC Sedan De Ville, Reg. $5,795 ..... $4,995

64 STARFIRE Convertible, Reg. $4,595 $3,995

64 CORVAIR, Reg. $1,995 ..... $1,795

64 CHEVROLET Biscayne, Reg. $2,395 .$1,995

"PEACE-OF-MIND"
PACKAGE
* Morrison's Safety Lane
* GM Reconditioning
* All cars clearly priced
* 30-Day 50-50 Warranty on all cars over $995
* Free Life Insurance
* 15-Day exchange privilege if major repairs become necessary
* Free 6-month lubes
* 6-month 15% warranty
* No Down Payment to good credit risks.

63 CHEVROLET Sedan, Reg. $1,995 ..... $1,695

63 RAMBLER 220, Reg. $1,795 ..... $1,395

63 OLDSMOBILE 2-door hardtop, lic. 54326, Reg. $2,795 ..$2,395

63 OLDSMOBILE 4-door hardtop, lic. 40966, Reg. $2,795 ..$2,495

63 FORD Sedan. Reg. $1,995 ..... $1,595

63 CHEVY II, Reg. $1,995 ..... $1,595

EASY TERMS . . .
NO PAYMENTS
UNTIL LATE JULY!

62 FORD Fairlane, Reg. $1,795 ..... $1,495

62 RAMBLER, Reg. $1,195 ..... $995

BARGAINS IN
EVERY YEAR!

61 CADILLAC, Reg. $3,295 ..... $2,795

61 FORD Sedan, Reg. $1,495 ..... $1,195

61 CORVAIR Station Wagon, Reg. $1,295 $1,095

61 VOLKSWAGEN Panel, Reg. $1,095 ....$895

BUY NOW . . .
SAVE MORE!

60 CORVAIR Sedan, Reg. $1,095 ..... $895

60 VAUXHALL Station Wagon, Reg. $1,095 ..$895

60 CONSUL, Reg. $995 ..$795

60 VAUXHALL Sedan, Reg. $895 ..... $695

60 ENVOY Sedan, Reg. $1,095 ..... $795

OPEN TIL 10 P.M.

59 PLYMOUTH Fury, Reg. $1,095 ..... $895

59 CHEVROLET, Lic. 40947, Reg. $995 ..... $795

59 VAUXHALL Station Wagon, Reg. $895 ...$695

59 VAUXHALL, 6-cyl., choice of 2, Reg. $995, each $795

WHY PAY MORE?

58 CHEVROLET Sedan, lic. 40930, Reg. $895 ..$695

58 PONTIAC Station Wagon, Reg. $895 ...$695

58 PLYMOUTH Station Wagon, Reg. $895 ...$695

58 CHRYSLER Hardtop, Reg. $795 ..... $595

BONDED SALESMEN

57 CADILLAC, lic. 36299, Reg. $1,495 ..$1,095

57 BUICK Century Reg. $795 ..... $595

57 OLDSMOBILE Sedan Reg. $795 ..... $595

MORRISON'S
GIVES YOU MORE

56 METEOR, Reg. $595 $395

55 OLDSMOBILE Sedan, Reg. $695 ..... $595

TRANSPORTATION
SPECIALS

56 PLYMOUTH $75

56 VAUXHALL $150

57 HILLMAN $350

54 PONTIAC (Clean) ..$195

Island's Largest And Most Progressive Dealer

MORRISON CHEVROLET OLDSMOBILE LTD.
3050 DOUGLAS ST.
AT FINLAYSON
385-5777

LATE MODELS
IN
SPOTLESS CONDITION

64 DATSUN Fairlady roadster $1895

65 DATSUN Fairlady roadster $2295

65 DATSUN 1600 roadster $2495

These sports cars are fully equipped with radio, fog lights, disc brakes, back-up lights and many more extras too numerous to mention.

65 FAIRLANE 500 sedan, V-8, automatic, 13,000 original miles, balance of warranty in effect .$2,695

64 CORVAIR Monza sedan, automatic, radio, big engine $1,895

65 DODGE Monaco hardtop, loaded. New price only $5,000. A steal at ..$3,695

62 CORVAIR Monza 4-speed coupe, red with leather interior. Priced to go at $1395

Shop Yates Street
"Auto Row"
Victoria's Largest
Selection of Automobiles
DAVID MOTORS LTD.
1101 Yates at Cook
EV 6-6168

SAUNDERS
&
HITCHMAN
Dealers for
ISUZU BELLET
AND
TOYOTA CROWN

TRADE-INS

65 VOLKSWAGEN, de luxe low mileage	$1795
63 VOLKSWAGEN	$1195
62 AUSTIN 850	$695
59 DODGE sedan, real nice	$795
62 RENAULT Dauphine	$895
57 MORRIS Convertible, nice car	$595
59 BORGWARD Wagon	$495
58 DODGE ½-ton	$895

Good selection priced around $200.

Many others to choose from. Budget Terms Available.

SAUNDERS & HITCHMAN
2040 Cadboro Bay Rd.
383-7111-2

MALIBU MOTORS
"LOW COST CARS"

59 FIAT 4-door station wagon	$350
57 CHEV	$395
57 RAMBLER station wagon V-8	$495
57 FORD standard	$425
56 MONARCH	$350
56 PLYMOUTH V-8	$450
55 CHEV Bel Air	$325
55 FORD	$395
54 MONARCH	$295
54 DODGE	$250
53 CHEV	$175
53 METEOR, rebuilt motor	$150
52 STUDEBAKER, excellent condition	$475
51 FARGO pickup	$250

TRANSPORTATION SPECIALS

57 STUDEBAKER	$ 95
56 DODGE station wagon	$145
55 MERCURY	$195
54 PLYMOUTH 2 door	$ 95
52 HILLMAN	$ 65

EV 5-3221 Cor. Quadra - Johnson

HOUSTON CAR-O-SELL
"Where customer satisfaction is guaranteed"
Top Quality Automobiles

65 Comet V8 404 sedan	$2695
64 Pontiac V8 sedan	$3195
64 Galaxie 500, 2-door hardtop	
64 Anglia, ideal for lady	$2395
64 Volkswagen, white beauty	$1495
63 Corvair Monza convertible, 4 on the floor.	
62 Galaxie 500, 2-door hardtop, beauty.	
61 Falcon wagon, family economy	

15 day exchange privilege
2015 Quadra 382-3522 or 382-6742
Open 9 til 9.

WHOLESALE
CAR CLEARANCE

56 PLYMOUTH sedan. Seat covers would help ... $149
56 PLYMOUTH wagon, V-8, auto. Needs tune-up ... $149
62 AUSTIN Sprite.
A real cutie $1250
62 ANGLIA tudor.
Pygmies; British Ford $850
63 CHEV 2-door, V-8, std trans $1650

MAYFAIR MOTORS LTD.
736 Cloverdale 386-7313

MECHANIC'S SPECIAL, MAKE OFFER
1957 Austin 105. Less than 100 miles on new tires, brake job. In excellent condition throughout but needs motor work. Can be seen at Cedar Hill 66 Station. Phone EV 5-1043.

1954 FORD 9-PASSENGER STAtion wagon. V-8 automatic. Sun visor, power brakes. Good family car. By owner. Never used commercially. First $500 takes it. Offers. EV 4-7090.

URGENT, MUST SELL MY 1956 Pontiac Laurentian. Automatic, real clean, first class mechanically, 4 new tires. 1792 Kings Rd.

---

53 AUSTIN, NEW TIRES AND BATtery, good clean condition, reliable transportation. $135. Call Des, 479-2106.

LOW OVERHEAD, LOW PRICES. WHY PAY MORE? NO DOWN PAYMENT. ART'S CARS, BURNSIDE AT HARRIET. EV 3-8302.

1964 ENVOY EPIC, $1,200 OR nearest offer. Phone Duncan, 746-4572 after 5:30 p.m.

---

63 STUDEBAKER DAYTONA HARDtop, 22,000 miles. Radio. Best offer. 384-0431.

1960 RENAULT DAUHPINE. GOOD condition. $400 for quick sale. Phone EV 6-0479, 6-7:30 p.m.

1958 AUSTIN A-55, 25,000 MILES. A-1 condition. $510. Phone evenings, 383-5379.

POSTED TO EUROPE — 60 OLDSmobile 88 in showroom condition. $1,600. 383-0788.

1956 FORD FAIRLANE 4-DOOR, V-8 automatic. Radio, rear speaker, top shape, $600. EV 5-4290.

1966 VALIANT 200 AUTOMATIC, low mileage. Will accept trade. 477-6182.

---

33 FORD AND 53 PONTIAC, BOTH ideal transportation. Must be sold. 382-9792 after 5 p.m.

CONVERTIBLE
1958 Ford. Top condition. Trades accepted. 477-3029.

HOT ROD SPECIAL, '58 CHEV, V8, needs valve job, radio, no spin. 385-8018.

1960 FIAT 1200, 4-DOOR SEDAN, 8,000 mi. on rebuilt motor. Perelli tires. $600. EV 2-5657.

1966 FORD COUNTRY SEDAN, black, red interior, 6,000 miles. ph. 477-6348.

1962 TRIUMPH HERALD, EXCELlent condition, $1,100. EV 3-3105.

---

60 GHIA CONVERTIBLE. TERMS, trade. GR 8-3682.

---

59 RENAULT, $450. EXCELLENT condition. Phone 477-2642

1951 MONARCH. $150. 384-9653.

1960 VOLKSWAGEN DE LUXE. RAdio, new brakes, $595. EV 3-4392.

'55 MORRIS MINOR. EV 4-3161.

'55 CHEV. STANDARD 6. FOR sale or trade for boat. 382-2066.

ENJOY YOUR HOLIDAYS
WITH CASH!!
AND
A REALLY GOOD CAR

NO DOWN PAYMENT
AT DOLPHIN
Dolphin will refund to you the value of your car in cash. You make no payment till August (on approved credit).

TOP TRADE ALLOWANCES
WE NEED YOUR CAR

YES!!! you can receive cash for your trade and drive away in a new 1966 Renault R8, automatic de luxe sedan on the road, licenced and insured, for only $74 per mo.

QUALITY USED CARS

1964 PONTIAC Sedan	$2295
No down payment, $88 per mo.	
1964 METEOR Sedan	$2295
No down payment, $88 per mo.	
1963 PONTIAC Sedan	$1995
No down payment, $80 per mo.	
1960 OLDSMOBILE Sedan	$995
No down payment, $44 per mo.	

LONG BOX PICKUP
1959 CHEVROLET, make an offer.

COMPACT WAGONS

1964 RENAULT R4	$1295
No down payment, $55 per mo.	
1961 HILLMAN	$995
No down payment, $44 per mo.	
1961 VAUXHALL	$1095
No down payment, $48 per mo.	

3 YEAR WRITTEN
USED CAR WARRANTY

1961 ENVOY Sedan	$945
No down payment, $41 per mo.	
1962 RENAULT Gordini	$595
No down payment, $44 per mo.	
1958 PLYMOUTH Sedan	$695
No down payment, $31 per mo.	
1954 DODGE ½ Ton 4x4	$395
No down payment, $26 per mo.	

Many more to choose from
THIS AD ALONE
CAN'T SELL YOU A CAR
BUT
HONESTY, INTEGRITY
AND FAIR PRICING CAN
COME IN AND
LET US PROVE IT!

DOLPHIN MOTORS LTD.
Your Rover and Renault Dealer
Pandora at Quadra 386-3329

LADY'S ADVENTURE
'56 Hillman convertible. Call 1019 Collinson, Saturday.

101 FOREIGN IMPORT AND SPORT CARS

1958 TR 3, NEW CLUTCH, NEW brakes, perfect mechanical condition. Call Norm after 8 p.m. at 383-9290.

1964 XKE. IMMACULATE CONdition, fully equipped, low mileage. $4,300 or nearest offer. Phone 386-8674 after 6 p.m.

---

62 ALPINE. NEW ENGINE. TRANSmission, tires, battery, radio. Best offer. EV 3-5040.

1958 AUSTIN HEALEY. 56,000 MI. Good condition. $800. 388-3042 after 6 p.m.

---

38 AUSTIN HEALEY SPRITE, EXcellent condition, low mileage. $600 or best offer. EV 2-0941.

MGB. 1 OWNER. VERY WELL maintained, wire wheels, $2,295. Ph 479-5751.

1962 AUSTIN HEALEY, GOOD CONdition, fully equipped. Call 384-9670 after 5 p.m.

1960 AUSTIN HEALEY, EXCEPtional. $1,495. 384-1865.

105 TIRES

TIRE SPECIAL

560 x 15 4-ply nylon tube type. Reg. $21.60. SPECIAL ..... exch. $12.95

D & D TIRE LTD.
Victoria Duncan
EV 2-7283 746-7191

$1 DOWN
$1 A WEEK
Buys a New Goodyear Tire
See us for Brake Relining, Wheel Alignment, Shocks and Mufflers. Easy Easy Terms

VICTORIA TIRE LTD.
Government at Herald EV 2-6184

WHY LIVE DANGEROUSLY
RETIRE NOW
30% DISCOUNT on any FIRESTONE TIRE you may need.
Drop in and see us at
Suburban Shell
3393 Douglas St.
We will be very happy to serve you.

106 TRUCKS

EMPRESS MOTORS LTD.
USED TRUCK
CLEARANCE

64 JEEP pick up 4-wheel drive, 8-ft. box and canopy $2295

64 JEEP station wagon, 4-wheel drive, radio, blue, like new $3195

58 CHEV 3-ton cab and chassis $1495

49 GMC 3-ton with steel deck $695

58 DODGE cab and chassis, 3-ton $1495

63 COMMER, walk-in van $1195

63 VOLKSWAGEN panel, green $1495

58 VOLKSWAGEN window bus $795

54 CHEV 3-ton flat deck $950

57 FARGO ½-ton pick up $395

EMPRESS MOTORS LTD
900 Fort St. 382-7121

1957 CHEV. 4-TON DUMP TRUCK. Telescopic hoist drop frame, good condition. $1,000. 1949 Dodge winch truck, $200. 1956 Vauxhall, $150. GR 9-5897, or GR. 8-1874.

1958 INTERNATIONAL 200 SINGLE axle tractor on air and 20 ton lowbed. Will sell separately. George Eng Truck Sales Ltd., 940 Hillside 385-3054.

1960 3½-TON DE LUXE CAB OVER head, power steering, long wheel base. Take a 3-ton in trade. Ph. GR 9-1844.

NOTHING DOWN. 1959 FORD PICK-UP. $895. ART'S CARS, BURNSIDE AT HARRIET.

1957 VOLKSWAGEN VAN IN TOP condition. Can be financed or cash. 388-5344 after 6 p.m.

'53 CHEV. ½-TON PICKUP, GOOD condition, best offer, 383-6154 after 5 p.m.

'53 DODGE FLATDECK. NEW engine. Top running order, $595. EV 2-9436.

NOTHING DOWN, 1962 MORRIS VAN, $785. ARTS CARS, BURNSIDE AT HARRIET.

'66 GMC PICKUP, V-8, POSItraction, 3-speed standard shift, excellent condition. 478-1885.

'63 FORD ½-TON. CUSTOM CAB. Excellent condition. 384-9624.

'47 FARGO FLATDECK IN GOOD condition. $185. 478-6842.

NOTHING DOWN. 1957 DODGE PICK-UP, $650. ARTS CARS, BURNSIDE AT HARRIET.

1953 CHEV SEDAN DELIVERY. Side windows. Runs well. $145. Diamond, 652-2509.

SENSATIONAL DATSUN
PICK-UP & CAMPER
$2395.00

Rugged and fully equipped, one-year factory warranty. Buy truck less camper, $1,995.
Contact Mr. Hendry, Truck Manager.

DAVID MOTORS
1101 YATES AT COOK STREET
EV 6-6168

1965 MERCURY PICKUP TRUCK and 8-ft. Security camper. Truck includes 4-speed trans., V-8 motor, radio, custom cab and many extras. Camper includes 50-lb. ice box and 3-burner stove.
Complete outfit $3,545
DOMINION MOTORS
1812 Douglas EV 5-5012

FOR SALE, 1964 MERCURY ½-ton pickup in excellent condition. Includes long box, V-8, custom cab and many more. Older truck considered in trade. For details phone GR 8-4307 evenings, all day Saturday and Sunday.

---

50 ½-TON GMC. VERY GOOD. BEST OFFER. EV 2-9813.

LAND ROVER WITH HARDTOP. 17,000 miles. Very good condition. 386-1221.

'48 CHEV. 1-TON PICKUP $250 cash. Viewed Goodwill Bottling, 35 Erie St. EV 4-5414 or EV 3-6830.

107 PARTS, ACCESSORIES

OUR NEW LOCATION
2150 Blanshard Street
Your Car's "Heart" is the
BATTERY
For a strong, sure start every time GET an "ACME"
12-VOLT BATTERY
$12.75 Ex.
Delivered and installed
FRANCIS BATTERY & TIRES LTD.
Retreading Specialists
EV 3-7032

Rings, bearings, gaskets, exchange brakeshoes, drum turning, pin fitting, valve seat machining.
CORDS, PISTON RINGS
at 834 Johnson Street, 383-0011

WRECKED 1965 VOLKSWAGEN bus, motor less than 15,000. Many good parts. What offers? 1013 Esquimalt Rd. EV 4-3375.

---

54 BUICK ROADMASTER, 322 CU. in. motor, transmission, rear end, body parts. In excellent condition. Phone EV 3-5341.

1964 HILLMAN SUPER MINX, body parts motor complete. Borg Warner automatic transmission. Mileage 13,000. 383-2022.

LARGE STOCK OF PLASTIC SEAT covers. Custom built, $17.95. Sandy's Auto Parts, 1029 View St. EV 5-4478.

AUTOMATIC TRANSISTERIZED car radio, 12 volts, 1-month-old, $30. Call between 6 and 8 p.m. 385-6317.

'56 DESOTO HEMI-HEAD V-8, $75. EV 2-9436.

LANGFORD AUTO WRECKERS
1074 GOLDSTREAM GR 8-2669

'57 FORD, GRILL, HOOD ETC. 385-3501.

FOR SALE, 6-VOLT CAR RADIO. Phone GR 9-3021.

108 AUTO REPAIRS, SERVICE, TOWING

COMPLETE AUTO REPAIRS
Reasonable terms and time
DOWMAN'S SERVICE
724 Johnson St

TUNE-UP CENTRE
Complete Engine Tune-Up from $5. Saanich Service, 3351 Douglas (Opp. the Red Lion) 386-4911

TRANS-WILL AUTOMATIC TRANSmission specialists. EV 4-2851. Rebuilt auto transmissions from $69.95; tune-ups from $11.95.

FAST TOP QUALITY RADIATOR repairs, body work and painting at Morrison Chevrolet Oldsmobile Ltd., 3050 Douglas at Finlayson. 385-5777.

CLOVELLY
20 YEARS AUTOMATIC TRANSmission repairs. 3477 Quadra at Cook, EV 2-3312.

112 CARS AND TRUCKS WANTED

WE ARE
BUYING CARS
EVERY DAY
IS YOURS
FOR SALE?
NATIONAL MOTORS LTD.
819 Yates Street

P P P P P P P P P P
P Good, Clean P
P CARS AND TRUCKS P
P WANTED P
P Cash in 5 Minutes P
P —PLIMLEY— P
P 1010 Yates St

123 HOUSEKEEPING ROOMS TO RENT

LARGE GROUND FLOOR HOUSE-KEEPING room. 1181 View St. 385-9784.

2 ROOMS, SUIT. FRESHOVER, single man only. $55. EV 2-8430.

128 APARTMENTS TO RENT, FURNISHED

BEACON LODGE, 30 DOUGLAS. BY THE SEA. Bachelor APts.-Housekeeping, rooms—lounge. Compare-sun-absorbers. 382-3501.

1 BEDROOM, SELF CONTAINED, private entrance, in quiet part of city. Bay, business girl preferred. 386-3913.

PARKLY FURNISHED 2 ROOM choice Parkfield location. $40. 1082 Oliphant St. EV 6-0630.

DE LUXE 1 BEDROOM SUITE, private bath. Fully equipped kitchen. ALSO bachelor suite with private bath and kitchen. 382-5641.

AVAILABLE JULY 1ST. 2-ROOM and 3-ROOM suites. All utilities included. $45 per month. 901 Selkirk. 386-8191.

3-ROOM SUITE ALL UTILITIES handy furnished one block to Vedern. Lovely Apartments. 639 Constance Avenue. 386-8136.

3-BEDROOM SUITE. PARfect for 4 adults. Newly furnished, $70 per month. 1 block to Vedern. Lovely Apartments. 639 Constance Avenue. 386-8136.

3 ROOM SUITE ALL UTILITIES only. 459 Johnson St. EV 2-1766.

S E L F - C O N T A I N E D APARTMENTS. Central location. $60. Phone EV 4-9660.

3 ROOMS. BY PARLIAMENT BUILDINGS. 565 Superior. Phone 386-8721.

2 BEDROOMS, STOVE, heat, water, laundry facilities. Main floor. Adults. $70 month. 386-6193.

BEL-AIR APARTMENTS. 2-BED room front suite. Near park and sea. Adults. EV 2-0918.

BACHELOR SUITE AND CAR. port. First floor. Very quiet. 857 Pemberton Rd. EV 2-1224.

COMFORTABLE SELF-CONTAINED suite. Adults preferred. 1 block to Cedar Hill X Rd. Phone 386-8191.

1-BEDROOM SUITE, $45. 1-BEDROOM SUITE, $50. 1061 Fairfield Rd. EV 2-3874.

LARGE 1-BEDROOM SUITE, $70. 436 Michigan. 386-9298.

2-BEDROOM BASEMENT SUITE. Stove and fridge. Fireplace. Run porch. Adults. $80. 1021 Queens. EV 4-4361.

MODERN 1-BEDROOM APARTment, $80. 821 Queens. EV 4-4361.

FURNISHED 2-ROOM BASEMENT suite. Private entrance. Reference. Adults only. Available July 1. 645 Lampson St. EV 2-7166.

2 AND 3 ROOM SELF-CONTAINED utilities. 535 EV 2-9678.

OAK BAY, BACHELOR SUITE, nice, quiet. $45. EV 5-6062.

DARTON MANOR, 1-BEDROOM suite. Private entrance. Reference. Adults only. Available July 1. 645 Lampson St. EV 2-7166.

2 AND 3 ROOM SELF-CONTAINED suites. 535 monthly. EV 4-6201.

FURNISHED 2-ROOM BASEMENT suite. Private entrance. Reference. Adults only. Available July 1. 645 Lampson St. EV 2-7166.

MT. EDWARD APTS., SUITE FOR rent. Working adults only. EV 5-8818.

129 APARTMENTS TO RENT

MT. TOLMIE APTS. 2½ ROOMS. FORT at Shelbourne. 386-0707.

MAIN FLOOR, 2½ ROOMS. FORT at Shelbourne. 386-0707.

560 1-BRM SUITE. HEAT, HOT water. James Bay. 384-0686.

3 LARGE ROOMS. SUIT MARRIED couple. 386-1067.

FAIRFIELD, SELF-CONTAINED, 1-bedroom suite. Automatic heat and hot water. 386-1067.

NORMANDIE APARTMENTS

880 1-BEDROOM, MODERN. 2660 Bazalgett suite. 382-8728.

Prior St. 383-1632, 384-3450.

DE LUXE DOWNTOWN (MEARES near Cook). spacious 4-bedroom suite. Modern sliding doors. Private balcony. etc. Only $92. View evenings. 384-1506.

LARGE 1-BEDROOM SUITE. $70. 436 Michigan. 386-9298.

2-BEDROOM BASEMENT SUITE. Stove and fridge. Fireplace. Run porch. Adults. $80. 1021 Queens. EV 4-4361.

MODERN 1-BEDROOM APARTment, $80. 821 Queens. EV 4-4361.

FURNISHED 2-ROOM BASEMENT suite. Private entrance. Reference. Adults only. Available July 1. 645 Lampson St. EV 2-7166.

2 AND 3 ROOM SELF-CONTAINED suites. 535 monthly. EV 4-6201.

FURNISHED 2-ROOM BASEMENT suite. Private entrance. Reference. Adults only. Available July 1. 645 Lampson St. EV 2-7166.

DARTON MANOR, 1-BEDROOM suite. Private entrance. Reference. Adults only. Available July 1. Call 645 Lampson St. EV 2-7166.

CANADIAN CREST. 479-9023 — Family units at off-season rates.

"BLUE WATERS". Located just outside Sidney overlooking the sparkling waters and islands. Cablevision included. This is luxury accommodation in a secluded, private location. Phone 656-2320.

2-BEDROOM SUITE. FULLY FURnished, new paint. $130 per month. Available July 1. Call 1125 Richardson St. EV 5-8711 anytime

JAMES BAY BRIGHT CLEAN 2 room suite. Heat, hot water, linen. Phone 386-7455 after 6 p.m.

Not GARDEN Court in sidney Phone 656-2864

129 APARTMENTS TO RENT

RITZ APARTMENT HOTEL. Reasonable rates. Well furnished, private, comfortable housekeeping rooms and suites. Hot and cold water. Near Lake. Use of baths. Janitor service. Phone 386-2211.

GODACRE TOWERS

TWIN HIGHRISE COMPLEX

850 and 860 DOUGLAS STREET

Unquestionably the finest location in Victoria for apartment dwelling. With Goodacre Lake in beautiful Beacon Hill Park right at your front door. Just a few short minutes walk from the heart of the business area.

Due to the response of people who are right and extra large. Fully furnished for housekeeping. Hot and cold water and gas ranges in all rooms. With such appointments. We are sorry to say that our Studio Suites have met with diminishing. We are sorry to say that our Studio Suites is rapidly disappearing. Make our choice of 1- and 2-Bedroom Suites from $125 to the responsible people. Phone 386-2211 or call at your present address on Douglas at Goodacre Lake.

MR. G. R. DOUGLAS

Property Manager

ENQUIRIES DAILY

10 a.m. to 5 p.m.

Evening Viewing by Appointment

For Information please phone

Mr. Hay, 385-8878

NO PETS

Western Rentals

1021 Fort St. 386-2211

129 APARTMENTS TO RENT

NORTH WEST TRUST CO.

717 Fort St. 386-3534

NORTH WEST TRUST

Property Manager

717 Fort St.

ROOF LOUNGE

OBSERVATION DECK

ADULTS ONLY — NO PETS

Western Rentals

1021 Fort St. 386-2211

129 APARTMENTS TO RENT

"Managing Property from Victoria to Winnipeg"

Victoria to Winnipeg

offers

CHARTER HOUSE

435 Michigan St. 384-8923

Studio	$82 - $90
One-Bedroom	$100-$120
Two-Bedroom	$138-$155

and

REGENT TOWERS

415 Michigan St. 383-6216

Studio	$80 - $87
One-Bedroom	$104 - $116
Two-Bedroom	$135-$149

(1½ baths in two-bed suites)

- Colour TV
- Telephone
- Elevator
- Underground Parking
- Sun Drapes
- Free parking
- Balconies
- Controlled entrances
- Heated swimming pool
- Automatic elevators

BOTH HIGHRISE APARTMENTS FEATURE

- Individual Heat Control
- Broadloom
- Twin Elevators
- Resident Caretaker
- Roof Observation Tower.
- Cement Construction.
- 1-Bedroom Suites from $104.50
- 2-Bedroom Suites from $123.50
- Bachelor Suites from $113.

Call our Rental Department now

Call EV 5-7707

Adams & Mayhew

Oak Bay Realty Ltd.

129 APARTMENTS TO RENT

BRACKLEY MANOR

538 DALLAS ROAD

SPACIOUS LIVING ROOMS

LUXURIOUS BATHROOMS

1-Bedrm. Suits from $125

WITH WALL-TO-WALL BUGS

9TH FLOOR UP FROM $140

Fruitwood Kitchen Cabinets

Self defrosting fridges

30" Automatic Ranges

Individual heat control

Cablevision included. This is luxury accommodation in a secluded, private location. Phone 656-2320.

2-BEDROOM SUITE. FULLY FURnished, new paint. $130 per month. Available July 1. Call 1125 Richardson St. EV 5-8711 anytime

BROWN BROS. AGENCIES LTD.

Rental Agents

P. R. BROWN & SONS LTD.

162 FORT STREET

129 APARTMENTS TO RENT

WELLINGTON

MANOR

1630 FORT STREET

Several suites left in this ATTRACTIVE NEW BLOCK

1 Bedroom, $125

1 Bedroom, $135 —

2 Bedroom, $140

Featuring:

- Individual Heat Control
- Elevator
- 2-bedroom Suites from $125

Cablevision

Electric Kitchens

Automatic Laundry

Price includes

Elevator

Telephone

Cablevision

Automatic Laundry

Balconies

Sun Decks

Parking

Storage

Intercom

Close to Town

Close to Transportation

Close to Schools

Close to Shopping

Quiet Residential Area

Across from Saxonia Park

129 APARTMENTS TO RENT

CHRISTIE POINT

APARTMENTS

On Portage Inlet

TOWNHOUSES

3 bedrooms, 1½ baths

Personal washer and dryer

$130 - $135

ALL-ELECTRIC

2-BEDROOM

APARTMENTS, $112 - $127

Cablevision

Heated Outdoor Pool

Boat Dock

Kindergarten

Baby Clinic

Laundry Facilities

Rental Office—385-0644

DRAMATICALLY CLEAN

AND SPACIOUS

FAMILY GARDEN APTS.

- VAN NEAR MAYOR
- Balcony or Patio
- Many Suites with Fireplaces
- Modern, Bright Kitchens
- Close to Shopping
- Close to Schools
- Close to Transportation
- Close to Parks
- Close to Beaches
- Close to Golf Courses
- Close to Tennis Courts
- Close to Bowling Greens
- Close to Churches
- Close to Hospitals
- Close to Rapid Transit
- Close to Downtown
- Close to Universities
- Close to Colleges
- Close to Technical Schools
- Close to Vocational Schools
- Close to Community Centres
- Close to Theatres
- Close to Libraries
- Close to Museums
- Close to Art Galleries
- Close to Concert Halls
- Close to Auditoriums
- Close to Arenas
- Close to Stadiums
- Close to Race Tracks
- Close to Swimming Pools
- Close to Lakes
- Close to Rivers
- Close to Streams
- Close to Ponds
- Close to Creeks
- Close to Waterfalls
- Close to Mountains
- Close to Valleys
- Close to Hills
- Close to Plains
- Close to Prairies
- Close to Deserts
- Close to Forests
- Close to Jungles
- Close to Oceans
- Close to Seas
- Close to Gulfs
- Close to Bays
- Close to Inlets
- Close to Islands
- Close to Peninsulas
- Close to Capes
- Close to Isthmuses
- Close to Straits
- Close to Channels
- Close to Estuaries
- Close to Deltas
- Close to Harbours
- Close to Ports
- Close to Docks
- Close to Wharves
- Close to Piers
- Close to Jetties
- Close to Breakwaters
- Close to Lighthouses
- Close to Buoys
- Close to Beacons
- Close to Navigation Aids
- Close to Radio Stations
- Close to Television Stations
- Close to Newspapers
- Close to Magazines
- Close to Publishing Houses
- Close to Printing Houses
- Close to Bookstores

145 BUSINESS OPPORTUNITIES

BARBER or RESTAURATEUR

A wonderful opportunity for the qualified barber who would like to live in an area where it is just plain nice living—to make it a lot easier try two-chair shop has four very busy billiard tables to give the owner an excellent income — all newly renovated, pleasant surroundings and best of all, you only buy the business, the shop is rented at a low rental with a 10-year lease this is a long-established business. Well-priced and excellent terms to the qualified man. For the RESTAURATEUR who wants a business THIS IS TOPS . . . the busiest place in this busy VANCOUVER ISLAND town, seats 25, good equipment, will renovate to suit the buyer, excellent lease available to the right party—if you like the business and want to work for a better than average return, this is for you. A good operator the most important factor, terms. For further information on these two fine listings just phone BOB TURNER AT LAKE COWICHAN, 749-3404 or 749-3252.

J. H. WHITTOME & CO. LTD.
Duncan, B.C. Phone 746-6161

A HAPPY BUSINESS?

There are such things you know—do you like fishing? Do you like hunting? Do you like the water? Do you want your family to go to good schools, to live in a country atmosphere that all kids would love to do? Do you like to walk down the street and shake hands with the padre, chat with the druggist, have the kids holler hi! to you? Would you like to get rid of your ulcers and learn to live like a human being again? Would you like a business where you work just five days a week, where you know all your customers by their first names, where credit is no problem, where business is good in this general type store? (You won't end up a millionaire in the true sense of the word, but you will certainly feel like one.) You can rent the building or buy the buildings, home on the water and all. A reliable person is more important than a heavy payment Located in VANCOUVER ISLAND'S finest living area. To view please phone BOB TURNER at LAKE COWICHAN, 749-3404 or 749-3252. You'll be happy you did

J. H. Whittome & Co. Ltd.
Duncan, B.C. Phone 746-6161

EXCEPTIONAL MOTEL In Canada's Fastest Growing Community

Population growth from 17,000 in 1950 to over 60,000 in 1966 proves the Prince George area, in the heart of B.C. and the gateway to the fabulous North, is the place to invest your money and grow with Canada's future. This EXCELLENT MONEY-MAKER has 24 MODERN UNITS plus owner's accommodation, showing a NET PROFIT FOR 1965 OF $36,000, situated in the Prince George area.

Full Price $250,000

For particulars of the above listing or any information on HOTELS, COMMERCIAL PROPERTIES, BUSINESSES, RANCHES AND ACREAGE contact:

JOHN NEFF
(Real Estate Dept. Mgr.)
W. G. Barton Ltd.
(Located since 1947)
650 George St.,
Prince George, B.C.

DE LUXE CUSTOM BUILT 4-SUITE APT. BLOCK

Vacancies are absolutely unknown in this desirable apartment of most superior construction. On a treed secluded lot with fruit trees galore, this 7-year-old Apt. features four spacious suites with No. 2 hardwood floors throughout. Each suite has large living room, dining room, modern cabinet kitchen, twin-size bedroom and vanity bathroom. Modern McLary-Easy stoves and fridges included, and also a laundry room with new automatic washer and dryer. Oil hot water heat. Low overhead makes this an excellent investment buy and could not be replaced anywhere near the price, with terms, of only $31,000. Exclusive with L. Marshall, Fairfield Realty Ltd., EV 5-9765.

FRANCHISE

THE WONDERFUL WORLD OF TRAVEL

Join a long established and highly successful travel operator in this fascinating business. $13,500 required — complete setup, training and Hawaiian tour. Please write for more information to:

VICTORIA PRESS,
BOX 225

COFFEE SHOP AND LUNCH ROOM

Well equipped and active business on busy intersection. Established clientele with excellent potential for expansion, at $9,500.

J. ALLAN
EV 4-6531
Hagar & Swayne Ltd.

COMMERCIAL OPPORTUNITY

Excellent location on Burnside. 200 ft. frontage includes a good 2 bedroom bungalow, Suitable for business requiring resident accommodation. Only $11,500. Full rO from MRS. GREENE, 384-8126 — 385-0795.

PEMBERTON, HOLMES LTD.

LICENSED HOTEL

DOWNTOWN VICTORIA

Will accept CASH AND TRADE for equity of $110,000. Showing EXCELLENT RETURNS. Call TED CHARTRES or LOU BLOOMFIELD 386-2955 anytime.

Mayfair Realty Ltd.

SERVICE STATION FOR LEASE

Strategically located in one of Greater Victoria's best locations with excellent mechanical, gasoline and accessory volume. This four-bay, two-hoist, five-pump station is only suitable for an aggressive retail merchant with capital up to $10,000. Write or wire Victoria Press, Box 194.

PARTNER WANTED TO LEARN shoe repair trade. Middle-aged man with pension. Good future. Also bottle exchange. For information phone evenings EV 5-9859 or call at 1323 Esquimalt Rd.

WANTED: ACTIVE PARTNER OR partners to invest in and assist in expansion of established food service outlet. Prefer husband and wife. Write Victoria Press, Box 186. All replies confidential.

HARDWARE

In metropolitan area of Victoria. Good shopping district. Clean stock. $20,000 to handle. Apply Victoria Press, Box 188.

DENTAL CERAMIC LABORATORY owner wishes to purchase dental laboratory or partnership in British Columbia. Capital available. Please write Victoria Press, Box 201.

SERVICE STATION, CAFE, MOTEL, cabins, camp grounds, trailer space. Kootenay Lake area. Would accept Island property in trade. Victoria Press, Box 235.

WANTED TO LEASE OR PURchase. Office and warehouse for sales and rental of "Small Tools Business." Apply Victoria Press, Box 211.

SxS STUCCO DUPLEX, NEVER vacant. 12 per cent investment, $8,700 C.T.M. Principals only. Ph. EV 3-7807.

SECOND HAND STORE IN EXcellent location. Nice clean stock. Will sell business or business and property. Victoria Press, Box 233.

BEAUTY SALON, FULLY EQUIPped for 1 or 2 to operate; well established in good district. Principals only. 386-6423 after 6 p.m.

2 MEN FOR A JOB THAT IS A MONEY MAKER. SMALL INVESTMENT. 2945 QUADRA. 382-6023.

SMALL UNIQUE BUSINESS. GOOD potential and location. Victoria Press, Box 236.

COFFEE SHOP FOR RENT ON No. 1 Hwy. GR 8-1017 or GR 8-2309.

FISH AND CHIPS SHOP FOR SALE Cheap for cash, $3,000, 478-4221.

147 EXCHANGE REAL ESTATE

ARE YOU MOVING TO VANCOUVER?

I am coming to Victoria and would like to exchange the equity in my home in WHITE ROCK for a 3 or 4-bedroom home in Victoria. My home in WHITE ROCK is two years old, has FOUR BEDROOMS and is eligible for V.L.A. Please consult my agent:

ERIC A. MACFADYEN
P. R. BROWN & SONS LTD.
767 Fort St., EV 5-3435

VICTORIA CONSTRUCTION LTD. takes trades on Custom-Built houses. Phone Mr. Jones. EV 4-5112 or 385-2226 for full particulars.

149 LISTINGS WANTED

I SOLD ALL MY LISTINGS!

3 Bdrms. basement, Hi-Quadra area. Approx. $12-14,000. Good Oak Bay, 3 Bdrms., basement, not over $15,000. If you want sincere representation and action, list with

MADGE HOLE
RES. 382-5369 or 384-0631 ANYTIME
HAGAR & SWAYNE LTD.

WANTING TO SELL?

CALL MR. HOLDEN, graduate of 4-yr U.B.C. real estate and appraisal course for a professional opinion of your property value. Clients waiting for all types of properly priced properties.

LEACH & SPARKS LTD.
EV 3-4117, GR 7-2584

FREE APPRAISAL

I would be pleased to discuss and assist you in the sale, purchase or trade of your property, without obligation. For prompt service call Jack Moore, 386-2966, 477-2223. Nothing to lose and everything to gain. ISLAND HOMES LTD.

WE HAVE CLIENTS WANTING 3-bedroom houses in Lakehill, High Quadra, Town & Country or Mayfair Shopping areas. If your home is for sale please call TED CHARTRE 386-2955 or 385-5508 anytime. Mayfair Retalty Ltd.

WISH TO SELL?

Call LEN LeDOUX, EV 5-6741 or EV 2-6852, 24 hr. service.

Northwestern Securities Ltd.

FOR FAST SALES LIST WITH DALBY & CO., 1010 BLANSHARD EV 3-6241.

150 HOUSES FOR SALE

LANGFORD AND COLWOOD

Side-by-side Duplex
2 bedrooms each side. Revenue potential $140 per month. Good location for school, bus, stores. Terms. Full price $12,950.

$500 Down
Brand new post and beam, 3-bedroom home, Country atmosphere, close school. Full price $11,950.

$500 Down
2-bedroom starter home with electric heat. Full price $8,950.

GRANT & JENKINS REAL ESTATE
686 Goldstream Ave., Langford
478-1729 Open till 4 p.m. Sats.
Eves. and Sun., Aubrey Jenkins, 478-3619

OPEN HOUSE

!! IF IT DOESN'T RAIN !!

SUNDAY 2 TO 5 P.M.

Just off Quadra at 972 NICHOLSON. Brand new, direct from builder, three bedrooms, full basement, vanity bath, panelled wall and carport. $500 winter bonus applying, NHA approved, price $18,950.

Terry Dow in Attendance
Kasapi Construction Co. Ltd.
386-6191 Anytime

!! 4 BEDROOMS !!
$1,000 DOWN
NR. QUADRA SCHOOL

This ideal family home has living room with fireplace, dining room, cabinet elec. kitchen, 2 full bathrooms, oil heat. Presently has "in-law" suite upstairs. Full price $13,800. Trade considered. Large fenced rear yard. Phone Charles Sheldon, EV 2-9703 or

VICTORIA CONSTRUCTION LTD.
EV 4-5112 EV 2-9703

LOW DOWN PAYMENT
FULL PRICE $8850
This clear title home is older but in good condition and located in a fine residential area. 2 bedrms on main floor and 2 in full high basement. New oil furnace, wiring and plumbing. 200-ft lot, completely fenced. The elderly owner keeps a few chickens (lovely brown eggs). This won't last long. New exclusive listing with Jim Ranson, 386-2996 or 479-3910, ISLAND HOMES LTD.

NEW NHA APPROVED TWO-BEDROOM BUNGALOW for as low as $1,000 down—located only minutes from town in the Gorge area—two large bedrooms, nice living room and dining, cabinet electric kitchen, five-piece bathroom with vanity—hardwood floors, full basement with auto oil heat. Winter works bonus applies. Full price $16,065. To view phone Mr. Clark at 658-5996, Victoria Construction Ltd.

THE YORKSHIRE
737 Fort St. 384-0514

MAYFAIR DRIVE EXCLUSIVE
5-ROOM HOME WITH VIEW
$21,000.

HAROLD GROOS 384-0514

GORGE
IMMEDIATE POSSESSION
of delightful 1200 sq. ft. 2-bedroom bungalow with spacious living rm, sep dining rm. H.W. and wall-to-wall. Full bsmt, attractive grounds, southerly setting near the water with views. A gem on today's market, price with terms only $13,900.
C. H. HOLLAND REAL ESTATE
620 View EV 5-6824 or EV 4-7659

OLYMPIC HOMES
COLWOOD PLAZA
$1,000 Down, Full Price $12,750
Brand new 3-bedroom, post and beam home on extra large lot, automatic oil heat, family size kitchen. Close to schools. Phone S. Hamilton, office 478-4321, res. 478-3881.

BY OWNER
Large living room, FP, spacious dinette, modern kitchen, 2 large bedrooms, colored bathroom fixtures. Full basement, rumpus room, plumbing, level drive-in garage, fruit trees. Close to shopping centre, schools, playground, bus line. $15,000. 7-9 p.m. 2828 Foul Bay Road.

LAKE HILL — $17,500
Lovely post and beam featuring 3 bedrooms (master en suite), super size kitchen, loads of cupboards. Many de luxe features, 6½% mortgage. Huge fenced lot. Please call Joyce Miller, Colony Homesales, 386-3231 or 477-6161.

FOR SALE BY OWNERS—2-BEDroom home. Large living room, fireplace, bathroom and utility room. Cabinet kitchen with 2-year-old electric range. $8,800 cash. 2350 Shakespeare and Myrtle. Call 10 a.m. to 5 p.m., EV 4-3374.

FAIRFIELD — 3 BEDROOMS, large living room and dining area, basement, and automatic oil heating. Very quiet location. Asking $16,500 with terms. Call Ken Bailey at Newstead Realty Ltd., EV 2-8117 or 386-6633.

LANGFORD

3-bedroom house, 2875 Leigh Rd.,

478-4446 and 478-4116

IN ESQUIMALT, CLEAN, 4-BEDroom house, new oil furnace, cozy living room. Down payment $1,000. Full price $8,500. Phone 386-7271 after 5 p.m.

$300 DOWN
By owner, 1½-bedroom, retirement or starter bungalow, completely renovated, large lot, low taxes. Full price $6,900. EV 6-6583.

$2,000 DOWN WILL LET YOU move into this new 1,400 sq. ft. post and beam NHA home in Sidney. For particulars, call 656-2312.

METROPOLITAN REALTY LTD.
1320 GOVERNMENT 386-3585

EXECUTIVE HOME GORDON HEAD

Custom built for the present owner.
Check these features
* Large entrance and thru hall plan.
* Lge. L.R. with feature wall and fireplace.
* Lge. dining room.
* Deluxe kitchen with eating area.
* Built in Tappan appliances.
* 4 B.R.s.
* Lge. fam. room with exit to patio.
* Ample parking for cars, boats, etc.

Full price only $23,950 or owner will consider trade in Colwood or Royal Oak area. Please call Ron Black at 386-3585.

EXCLUSIVE QUALITY CONSTRUCTION

To the discriminating purchaser looking for a home in a good residential area, this offers the ultimate in comfortable living. It is in excellent condition featuring a smart entrance hall, large living room with raised hearth fireplace and in-line dining room with French doors leading to a secluded patio. The kitchen is a woman's dream with lots of cupboard space and a separate eating area. 2 large bedrooms and a four-piece vanity bathroom complete the spacious main floor. There is also a finished rumpus room with a cobblestone floor-to-ceiling fireplace in the basement plus drive-in garage and workshop area. The grounds are nicely landscaped with many shrubs. This home will be truly appreciated by the person hunting both quality and modern convenience — something not too easily found these days.

ASKING—$18,500
For appointment to view please call Ron Black at EV 6-3585.

WATERFRONT
$3,300 DOWN
* 75' WATER WITH BOAT DOCK
* 5 MINS FROM DOWNTOWN
* NEW AUTOMATIC OIL
* 2 BEDROOMS
* BEAUTIFULLY SECLUDED LOT

ASKING—$15,900
FRANK WHITFIELD

MODERN 4-PLEX
$25,000, $5,000 DOWN

Everything self-contained. Tenants pay all utilities. Trouble free investment and only 3 years old. ON EITHER OF THESE GOOD BUYS, TRY THE EQUITY IN YOUR HOME, OR USE YOUR 1st OR 2nd MORTGAGE PAPER AS DOWN PAYMENT.
FRANK WHITFIELD
EV 5-6510 or EV 3-3585

VICTORIA REALTY LTD.
716 View St. EV 2-9145

OPEN HOUSE
5921 Pat Bay Highway
Just past Elk Lake
Sat., 1 to 5 p.m.

TRADE OR SALE. Country de luxe home "Tudor Style", is not waterfront but has sweeping ocean view, well sheltered from winds and yet full of sunshine from sunrise to sundown. Professionally landscaped lot with shrubs, trees, lily-filled fish pond with paved walk from patio, sundeck for relaxation. Recreation room with bar for refreshments — extra large room to rest. 2 double size bedrooms, master de luxe dining room, compact modern kitchen, spacious 16x28 living room with picture windows. View over all garden, through lands to ocean and distant islands, gives you the comfort and warm feeling of a home. All this and more is offered at the price of only $29,500, with reasonable terms. Will accept 42 ft. cabin cruiser in trade. For appointment for preview or discussion for the possibility of trade, call Stan Rozylo, EV 2-9145 or 384-4763.

ON QUIET CUL-DE-SAC

It's fresh and new with plenty of room. 3 bedrooms, one with a powder room, living room with open fireplace, dining room, large cabinet kitchen and utility. Double carport and sundeck. $26,950. Mr. Wright, EV 2-9409 or EV 2-9145.

$500—$80 MONTHLY
2-bedroom home with living room and kitchen. Only $8,900. Ken Wright EV 2-9409 or EV 2-9145.

GLENMANOR PARK
ENTRANCE OFF RIDLEY DRIVE
COLWOOD
IMMEDIATE OCCUPANCY
BRAND NEW 3 BEDROOM
DISPLAY HOME
ONLY $16,500. EASY TERMS

A must to see at this price. A very lovely split level type home. Ground floor entrance with slight stairway to large living room with fireplace, (free drapes). Dining room. Sundeck off the dining room, attractive Kitchen, lots of cupboards, hooded fan over the stove and embossed pebble flooring. Just a few steps up to 3 very nice bedrooms, all with folding closet doors. Vanity bathroom with round wash basin. Hardwood floors throughout. Ground level basement with ample space for family room, plumbed for extra bathroom, washer and dryer, also piped for heat. Automatic oil. Good size drive-in carport. Just needs landscaping. Cablevision and many other extras throughout. We repeat Brand New and only $16,500. It can't last long.

Drive out today and see for yourself. Built by Hucker Construction. Phone H. Bleke, office GR 8-4321, res. 478-1272.

OLYMPIC HOMES LTD.

ROYAL TRUST
REAL ESTATE SALES DEPT.

OAK BAY

Neat and clean five room stucco bungalow situated on a quiet street close to transportation, shopping area and schools. Hall, living room, dining room, kitchen wired for electric ranger. 2 bedrooms, 3 pce. bathroom. Full basement with drive in garage and laundry tubs. Oil H. A. Furnace. Duroid roof.
Price only $9,800.

A. E. COLES, 388-4311
Evenings EV 2-8752

ROYAL TRUST
1205 Government 388-4311

LOVELY LOCARNO LANE
By builder, 3-bedroom, 1½-storey family home of unusual charm on secluded parklike ½ acre with tennis court and rock garden designed for maximum comfort and convenience. Beautiful living room with its massive fireplace and beamed ceiling looks out on a panorama of lawn and woods. Separate dining room, large family style kitchen with walnut cabinets and spacious nook. Separate laundry—mud room. Wall-to-wall carpets in all main living areas including master bedroom. Ample closet space throughout. Finished rumpus room in full daylight basement, also a sauna bath. This home is immaculate inside and out and must be seen to be appreciated. Exceptional value at $32,500. Postle, GR 7-3728.

FOUR-BEDROOM SPLIT-LEVEL
FOR ONLY $1,000 DOWN ! ! !
Or try your trade on this almost-new home with over 5,000 sq. ft. of living area—four bedrooms, living room with raised hearth fireplace, dining room with sliding glass doors to a sundeck, cabinet electric kitchen with eating area, four-piece bathroom up and two-piece down, full basement throughout, automatic oil heat, double carport. To view phone Mr. Clark at 658-5996, Victoria Construction Ltd.

FOR SALE BY OWNER: 2-BEDroom home. No steps. Near Hillside Shopping Centre on Shelbourne. $8,900. Terms available 658-5194.

$200 DOWN, $5,900 FULL PRICE. Large older house, needs fixing. For view Sun. 10-12 a.m. 68 San Jose, James Bay.

SHIRLEY PHILPS' HOME-FINDERS Ltd.
Fairfield Plaza 388-4401

X X X X X X X X X X X X X
X X X X X X X X X X X X X

HOMEFINDERS
OPEN HOUSES

Saturday, 1:30 - 4
3289 GALLOWAY
3299 GALLOWAY

New and beautiful, 3 bedrooms each. Full basements — in the very popular Colwood Suburbs, $16,900 and $18,500. Excellent terms. Come visit with

SHIRLEY PHILPS
and
ADELINE NICHOL

OPEN HOUSE
Saturday, 1:30 - 4

Brand new owners must return to U.S.A. Come and see this UNIQUE LUXURY APARTMENT TYPE HOME. It's on the IDEAL PART OF PORTAGE WATERFRONT with seclusion, a panoramic view from nearly all of plate glass and the garden is a joy and a time-saver beauty. $21,500. Your hostess

GRAY LORENZEN

SIDE-BY-SIDE DUPLEX
$14,400

Near Beacon Hill Park and Cook St. Four rooms for owner. Three rooms rented at $75 per month. Full high basement, new furnace. New copper piping, drive-in garage. Call

JAN SLATER
385-9966 or 388-4401

DO YOU WANT COMPLETE SECLUSION

And a nice view of the Olympics — yet be close to city transportation? 1950 sq. ft. of delightful living with a pretty white marble floor to ceiling F.P. in the 22 ft. living rm., sep. dining rm. with French doors to patio, 2 bedrooms, big electric kitchen with eating area, utility room, double plumbing, recreation room, no basement, 2 patios, fish pools, winding drive-way, and oak trees in 1 1/10 acres of easy to care for property. $29,500. Possible VLA. To view phone

MARIAN PRICE
or
SHIRLEY PHILPS
477-6394 or 388-4401

NO MORTGAGE TO RAISE EXCELLENT TERMS

Move into this spotless 2-bedroom home with separate dining room and extra bedroom in basement. View with

FRAN McVITTIE
478-4886 or 388-4401

OAK BAY—$17,700
NEARLY ½ ACRE
FIRST TIME OFFERED

Among the fruits and flowers of this old-fashioned garden is ABSOLUTE SECLUSION, broad lawns and pools. The OVER 1,400 SQ FT of main floor includes gracious entrance foyer, BEAMED LIVING ROOM with fireplace, SEPARATE DINING ROOM with sliding glass to a sundeck, 3 BEDROOMS and a delightful, roomy bathroom. A full high basement has a KITCHENETTE, big recreation room, a 2-PCE BATHRM, extra playrm, drive-in garage and still lots of workshop room. There's a GREENHOUSE, TOO.

GRAY LORENZEN
652-1038 or 388-4401

FAIRFIELD DUPLEX—$16,700

This attractive OLDER HOME TYPE DUPLEX with its big back lawn dotted with fruit trees could reconvert to a big family home. Main floor, 2 BEDROOMS, 3-pce. bathroom and living room; upper floor of OVER 1,000 SQ FT has living room, big dining rm, a bathroom and bedroom, and a glassed-in sunporch that would make a second. An excellent location for schools and shops and near the beach.

GRAY LORENZEN
652-1038 or 388-4401

NEARLY ½ ACRE—$5,500

Beautiful view among lovely homes — controlled area in Metchosin. 20 minutes from town. 2 MINUTES TO BEACH.

GRAY LORENZEN
652-1038 or 388-4401

$500 DOWN
FAMILY HOME
3 BEDROOMS

Really good value here for either family living or investment. Good area. TRY YOUR OWN TERMS. Hurry for this one!

EILEEN PEARSON
385-3609 or 388-4401
ANITA CULLEN
386-2084 or 388-4401

RELAXATION PLUS HANDY LOCATION

Practically like living in an apartment but, oh, SO much nicer in this cosy 2-bedroom home. Attractive exterior and complete privacy in your own back yard with pool and palm tree landscaping. Do call to see it, you will be very pleasantly surprised. Asking $14,500.

EILEEN PEARSON
385-3609 or 388-4401
ANITA CULLEN
386-2084 or 388-4401

NEW EXCLUSIVE LISTING CENTRAL SAANICH
$17,900

The trend is to retire to the country to spend happy hours gardening, close to fishing and boating facilities. This 3-bedroom, 1½-year-old full basement home is in a perfect location among other retireds. Don't wait! Call

ADELINE NICHOL
652-2090 or 388-4401

ROSE GARDEN FAIRFIELD

This cozy 2-bedroom home near park on quiet street has lovely gardening lot 90x120 with quiet shady corners and separate garage. Full basement with O-O-M heat makes this ideal for small family or retirement couple. Please phone me for appointments.

MARY SMALL
386-8544 or 388-4401

HOMEFINDING IS OUR BUSINESS

VICTORIA CONSTRUCTION LTD. takes trades on Custom-Built houses. Phone Mr. Jones, EV 4-5112 or 385-2226 for full particulars.

CORDOVA BAY, SEAVIEW, EXECutive, 3-4-bedroom home. Sell or trade. $26,900. 658-5288.

JOHNSTON & CO. LTD.
Realtors
Established 1900
1306 Broad Street 385-2471

OPEN HOUSE!!
OPEN HOUSE!!
3639 FARHILL RD.
SATURDAY, JUNE 18
1:30-4:30 P.M.
135' of Waterfront
2.06 Acres of treed property
Spacious Colonial Home

3 bedrms, large living room, separate dining room, 1½ bathrooms, economical automatic oil hot water heating. Priced at $35,000 with terms. Turn left just past the Victoria Gun Club on Metchosin Rd, and follow the "Open House" signs. I will be there to welcome you and show you around.

EDITH BRITT
385-2471 anytime.

OPEN HOUSE
1530 EARLE PLACE

SATURDAY, JUNE 18, 2 - 5:30 P.M.
Attractive home, 3 bedrooms, fully developed basement. Fenced lot, nicely landscaped. FULL PRICE $19,800.

QUEENIE HADDOW
385-2471 anytime

WATERFRONT ONLY $15,950

SWIM! SKI! SNOOZE! CRUISE! Your daily life can include the enjoyments many people seek on vacation. Good 3-room home can easily be 7 or 3! Come and see! Electric kitchen. Magnificent granite fireplace. Oil hot water heat.

QUEENIE HADDOW
385-2471, anytime.

HILLSIDE — COOK
ONLY $8,500
$1,000 D.P. — $75 P.M.

A SOUND, older, HOMEY place. Nice entrance, spacious living and dining room. Remod kitchen (range incl). 3 good-size bedrooms. A well-kept, clean family home with full basement and stucco exterior. MUST BE SEEN INSIDE TO BE APPRECIATED. Exclusive with Leo Vandyk, 385-2471 anytime.

MUST BE SOLD!
2 BEDRMS-BSMT.
ASKING $10,950

Vendors have bought another property and wish to sell their present home as quickly as possible. All big rooms, O-O-M heat. Very attractive garden lot. See it today and make an offer! Call J. MURDOCH at 385-2471 anytime.

LOW UPKEEP AND CONVENIENCE IN FERNWOOD

* 4-room bungalow
* Good condition
* Good value — $6,750
* Down payment — $1,650
* Balance monthly — $70
* On bus route
* Bright kitchen
* Two bedrooms
* Attached garage
* Duroid roof
* Excellent garden soil
* Close to shops
* Oil range and stove included

For appointment to view call SI FLETT, 385-2471 anytime.

OAK BAY
5 BEDROOMS

A solid older home in good area, close to beach and park. Plenty of room for a family. Asking $15,900 on terms. To view phone

MRS. ELLEN SPEERS
385-2471 anytime

KER & STEPHENSON LIMITED

SERVING VICTORIA FOR OVER 60 YEARS

OPEN HOUSE!
OPEN HOUSE
4575 BONNIE VIEW PL.
GORDON HEAD
FRIDAY
1:00 - 4:30 p.m.
June 17

Magnificent Sea View property — 3 bedrooms, hot water heating, double garage. Full basement.

$22,500

Your host, Mr. M. G. Watton.

OPEN HOUSE
OPEN HOUSE
3323 HENDERSON RD.
1:30 to 5:00 P.M.
Saturday, June 18th

See this 3- or 4-bedroom home so convenient for Uplands elementary school. Full basement, oil heat, comfortable living room with fireplace, separate dining room. In first-class condition.

$26,500

BILL FELTON IN ATTENDANCE

COMPLETE SECLUSION CORDOVA BAY
$12,500

A little bit of heaven nestled amongst the tall timbers. One hundred yards from the water is this delightful 2-bedroom home with nice compact kitchen, living room with heatilator fireplace, electric panel heating. Sorry no basement, but a fair sized utility room wired for auto. washer adjoins the kitchen. To view this rustic home contact

Mr. Fitzsimmons 385-3411

GLANFORD AREA
12 YEARS
$13,750

If you are handy with a brush, see this 3-bedroom home with LR, dinette, compact kitchen, plumbed for washer and dryer, attached garage. No steps. Auto. oil heat, ideal for small family. To view contact

Russ Fitzsimmons 385-3411

KER & STEPHENSON LIMITED
680 Broughton Street
EV 5-3411, day or night

2530 EMPIRE
ONLY $9,950. (TERMS)
Please do not disturb. Bright spacious 3½ rm. 1-bdrm. stucco bungalow with full basement which contains 2 additional bedrooms and extra 2-pce. bath, oil pkg. heating, laundry, etc. Nice level garden lot, garage. Elec. range and fridge stay. Owner moving to apartment. To inspect Ph. Mr. Seeber, 385-2875.
Financial Survey Ltd. 384-9305.

OPEN HOUSE
SATURDAY 2-5 P.M.
3232 COOK ST.

A fine 3-yr.-old family home with 3 bedrms., 2 full bathrooms, and rumpus rm. High location, landscaped grounds, spotless condition. Ideal home for a family or home and in-laws. Be sure to see this home Saturday afternoon. Good terms at $21,500. M. E. Braithwaite 382-7645. Financial Survey Ltd. 384-9305.

OPEN HOUSE

Sat., June 18, 1 to 5 p.m. 1131 Heald Ave., Esquimalt. Desirable large attractive bungalow. Legal suite in basement. ASKING $22,500.

O'REILLY REALTY
EV 3-0832
J. O'Reilly and P. Gleave in attendance

2 BEDROOM BUNGALOW, FULL basement, oil heat and drive - in garage. $1500 down. Balance $75 per month. Asking price $10,500. (Open to offers). Apply owner, 1436 Edgeware or phone 386-1028.

FAIRFIELD
By owner. Must sell 3-bedroom home. 1575 Brooke. Open evens. 7 - 9 p.m.

FOR CHEAPER TAXES AND better living, see Grant & Jenkins at Langford. GR 8-1729.

QUADRA - TATTERSALL
Near new 3-bdrm stucco, extra room in large basement. O.O.M. hot water heat. Dble garage, patio, etc. 1111 Rock St.,
$15,000 terms. 385-5510

NORTHWESTERN
R S of Victoria
T E Ltd.
H C
W U 909
E R GOVT.
S I ST.
T T
E I
R E EV 5-6741
N S

CJVI — 11 a.m. — OPEN LINE

OPEN HOUSE
"SAT., 2 TO 5 P.M."
1027 GOLDSTREAM RD.
$1500 DOWN
JUST PAST
COLWOOD GOLF COURSE

Neat bungalow on nicely landscaped lot. Taxes only $1.00 per year. Young fruit trees and garden. Lovely two-bedroom home with fireplace. Beautiful kitchen and bathroom. Price includes range and many extras. Asking $10,500. See this with

MRS. SIMPSON, 385-6741

OPEN HOUSE
61 MADDOCK ST. WEST

3 bedrooms, full basement, OOM heat, nice lot. Full price $14,300 with good terms. RUSS DUNN in attendance.
2-5 P.M., SAT., JUNE 18.

OPEN HOUSE
302 KAMLOOPS AVE.
SAT., 2 - 5 P.M.

You must see this lovely 3-bdrm., full basement, 10-year-old stucco home on a large fenced lot. Hardwood floors, OOM heat, large bright kitchen with lots of cupboards. JOHN CHAPMAN will meet you there. EV 5-6741.

OPEN HOUSE
790 HUTCHINSON ST.
SAT., 2 - 5 P.M.

See this tremendous buy. These good people are transferred and wish they could take their 3-year-old POST AND BEAM home which is most attractive and spotless. 3 bedrooms, 4-pce. vanity bath, 23-ft. living room, attractive fireplace and dining area with sliding glass doors to sundeck. Eating area in kitchen with oodles of cupboards. full basement, rumpus room, telephone jacks and many extras. Secluded back yard. Terms no problem. Price open to offers. What an opportunity! For further information call DORIS ADAMS, EV 5-6741 or EV 6-3989.

OPEN HOUSE
121 HAMPTON RD.
SAT., JUNE 18TH,
2-5 P.M.

This could be just what you're looking for and you are welcome to come and see. It's not big and new but it is clean and comfortable. Has 2 bedrooms, electric kitchen, auto-matic heat, full cement basement, nice garden, level lot. Listed at $10,500 furnished but can be purchased otherwise. Terms available. WALLY WOOD in attendance, 385-6741.

HIGH QUADRA
Reduced for Quick Sale
NOW $20,500

Prettiest home I've seen in a long time. View lot, high among the oak trees. It has a lot of unique features that should be seen. 3 large bedrooms. Full basement. Low down payment if required. Easy to buy. Call BERNICE WEIR EV 5-6741.

"TWO BRAND NEW"

These new homes have all the grace and comfort of modern living with large sun decks opening off panelled living and dining areas. There are 3 large bedrooms plus vanity bathrooms. The full high basements have extra roughed in plumbing and rumpus room. Exceptionally well built homes. Offers at $19,200. Call J. RODGER or P. KUGENER, EV 5-6741.

1452 FAIRFIELD RD.
HOME OF DISTINCTION

If you appreciate a distinguished home, good neighborhood, finest construction, this 5 room residence is well worth your inspection. The full price of $18,900 includes all drapes, some rugs, mirrors and electric range. For appointment to view the interior please call EV 5-6741 and ask for the Sales Manager.

SMACK IN THE MIDDLE

University and all schools. Walking distances from this cathedral entrance, three bedroom home. Large living and dining rooms. Mahogany cabinets in modern electric kitchen, with large sundeck for out-door living or bar-B-Que. Fenced and landscaped lot. Extra room in full basement. Medallion lighting. One block to bus. One and a half years of loving care. Immaculate home. N.H.A. 6¼% mortgage. $17,950. Terms. ACT FAST! G. F. BERGMAN EV 5-6741.

3 BEDROOMS
2 YEARS OLD

If you have been looking for a large modern full basement home then we do suggest you view this terrific property. The gracious living room measures 18'x26' with a raised hearth fireplace. Sliding glass doors leading to a high covered sundeck. Additional electric outlets for your barbecue. Ultra modern kitchen with fan, electric range and refrigerator included. Adjoining eating area. Terrific vanity 4-pce. bathroom, fully tiled. Full high basement with roughed-in rumpus, fireplace and extra room for a den. The large landscaped lot measures 75'x120' which is on sewer. Existing mortgage at 6¼%. Hurry on this. Offers at $17,600. J. RODGER and P. KUGENER, EV 5-6741.

FOR SHORT PEOPLE (WITH SHORT FRIENDS)*

Attractive 3-bedroom home, university area. Only 12 years old and exceptionally well cared for. Well organized basement. *The rumpus room has rather a low ceiling. $17,500. Terms. Call Mr. Tod, 385-6741 or 385-2857.

6¾% INT., $85 P.I.T.
"$2,500 DOWN"

Balance to Vendor. Truly a lovely view home! So well looked after, roomy, bright, 2 bedrooms, den and rumpus room. 2 fireplaces. You must see this with MRS. SIMPSON, 385-6741.

COUNTRY LIVING

A lovely white shake home situated on 6½ acres in the Sooke area. This home has four bedrooms, a lovely large living room with fireplace, a dining room with built in cabinets, and a full cement basement. The land is partially wooded and landscaped with many fruit trees. Asking $17,500. Call JESSIE McGRATH EV 5-6741.

YOUR CHOICE!

Immaculate clear title 2-bedroom bungalow. Furnished or unfurnished. Fireplace, dining area, oak floors, cabinet electric kitchen. Full basement, auto oil heat, drive-in garage. Large landscaped lot, rock garden, fruit trees. Owner transferred and must sell quickly. Open to offers. Call REG POWERS, 385-6741, res. 386-0439.

WELL BUILT MOST APPEALING EXCELLENT LOCATION

A truly lovely modern home on a beautifully landscaped lot — 3 bedrooms — large living room with fireplace — "L" shaped dinette — cabinet electric kitchen with breakfast nook — 4 pce. Pembroke bath — utility wired for washer and dryer — storage area — carport — OOM. Asking $14,900. To view call SHEILA BICKMORE EV 5-6741.

NORTHWESTERN
R S of Victoria
T E Ltd.
H C
W U 909
E R GOVT.
S I ST.
T T
E I
R E EV 5-6741
N S

CJVI — 11 a.m. — OPEN LINE

A SUPERIOR HOME WITH VIEW

3 Bedrooms, large living room. The very best of materials and planning went into this modern home. A basement well planned. A sun deck to enjoy. Choice area. Call Charlotte Bacon, 385-6741 or 386-9424.

SPARKLING NEW

A new home at less than building cost. This one-year-young, two bedroom bungalow is absolutely in "mint condition". There is a large living room, fireplace (unused) a family-size elec. kitchen with all the cabinets you will ever need, plus a high basement and roughed-in play room. Drive-in garage and landscaped. All this for $14,200. Terms. Call J. RODGER or P. KUGENER, EV 5-6741.

$12,500
CITY BUNGALOW

Just like new inside and out, 2-bedroom, no basement home. Automatic heat, beautiful garden. Terms. Approx. $5,000. Mortgage 7% int. Pay $50 month.
MR. SIMPSON, 385-6748

"FAIRFIELD"
$2,000 DOWN

Stucco bungalow, automatic heat, 5 rooms, taxes approx. $50 net year, ½ block to bus and shops. Open to offers!
M. SIMPSON, 385-6741

BUY OF THE WEEK

Where else can you find a spacious 4 bedroom home for only $11,500? Located in Fairfield, this home is in spotless condition with large living room and modernized kitchen. Full cement basement with automatic heat. To view call JESSIE McGRATH EV 5-6741.

"$9,800"
GORGE AREA

Stucco, full basement, OOM heat, 2 bedrooms and dining room. Asking $1,500 down. Open to offers.
M. SIMPSON, 385-6741

LOVELY MAPLEWOOD

Sheltered by magnificent oaks, this delightful basement bungalow features 21 x 18' living room with massive granite fireplace, guest dining room with beamed ceilings, 2 lovely bedrooms, gleaming polished floors, electric kitchen with quaint touches and 3 pce bath. A real find for just $1,950 down. Full price $8,950. BEV. McARTHUR, EV 5-6741 anytime.

GOOD HOLDING
$

150 HOUSES FOR SALE

NEWSTEAD REALTY LTD.
1010 GOVERNMENT 382-8117

OPEN HOUSE
FRIDAY — 2 TO 4 P.M.
SATURDAY — TO 5 P.M.
2547 EMPIRE STREET
BUILDER'S TRADE-IN
MUST BE SOLD

This home offers—
- Bright living room with fireplace and W/W carpet.
- 2 bedrooms.
- Modern 4-pce bathroom.
- De luxe kitchen with professionally finished cabinets, built-in oven and counter-top range.
- O-O-M heating, glass-lined hot water tank.
- Well-kept corner lot close to transportation.

$11,300

For prior viewing call 382-8117 and ask for
FRED ZELON

TRADE OR SELL
LOT 100x132

Owner wants to trade this renovated bungalow for older home that needs work. Extra large, bright living room, sparkling new kitchen and nice orchard. If you do not have a suitable trade he will sell it for only $1,500 down and carry the balance. No drive-bys on this one.

Full price only $7,950

Call 382-8117 or 385-8563 and ask for
MR. HODGSON

2 BEDROOMS; PLUS IN-LAW SUITE

Situated on a dead-end street in the Maplewood area. The main floor of this 11-yr-old bungalow consists of large living room and 2 bedrooms with wall-to-wall carpet. Large kitchen with separate eating area. Utility room and sundeck. Plus a completely self-contained one-bedroom suite with fireplace. $2,500 down will handle.

FULL PRICE $15,900

Immediate Possession
Call EV 2-8117 or 383-4072 and ask for
C. J. HENRY

BEAUTIFUL GARDEN STARTER OR RETIREMENT

This charming 2-bedroom home offers a large living room with stone fireplace. Family-size kitchen. King-size master bedroom. Full basement with extra bedroom and drive-in garage. O-O-M.

$13,900

Low down payment and excellent terms. For more information call EV 2-8117 or 388-5042
BEVERLEY QUINN

FOR BEST DEAL IN ESQUIMALT

A spotless 4-bedroom, full basement home on a completely fenced double lot with seclusion.

FOR ONLY $16,950 WITH EASY TERMS

Located close to schools, shopping centres, transportation and on a quiet street. This beautifully-kept home offers a large living room (granite fireplace), a guest-sized dining room, electric kitchen, recreation room, plus a separate TV room (or a 5th bedroom), double garage with parking area and large cement patio, and so many other extras I regret that space does not permit me to enter.

To view your future home, please Call 382-8117 or 479-3873 anytime and ask for
RON SEDGER

RETIREMENT GEM LOVELY GARDEN

I have just listed a perfect retirement home within walking distance to the Jubilee Hospital. It has a very comfortable living room, 2 good-sized bedrooms, electric cabinet kitchen, full cement basement with a nicely finished room, O-O-M heating and one of the loveliest gardens I have seen.

FULL PRICE $12,500

To view, call EV 2-8117 or 658-8060 and ask for
MR. BAILEY

LOVELY CONDITION 1,350 SQ. FT.

This spotless 2-bedroom stucco bungalow is immaculate throughout. Has extra bedroom and toilet and shower in clean, bright, full basement. Family dining room, 13x20 living room featuring tapestry plaster and mahogany. Dream kitchen has dining area and is smartly-designed with vinyl and mahogany walls. Large 92x120 lot has apple, cherry, plum and dogwood trees. See the rest of this delightful home by phoning EV2-8117 right away as Your Terms Could Handle.

FULL PRICE ONLY $14,950

MR. HODGSON

WHITE STUCCO
CUTE AND COSY
LOW DOWN PAYMENT
$73 PER MONTH

This picturesque little cottage is ideal for a starter or retired home. Oil-O-Matic furnace. Lovely fenced garden. Separate garage. Taxes $150 gross. Located in the Town and Country area. Close to bus.

FULL PRICE $8,950

For appointments to view, call EV 2-8117 or EV 2-1988 anytime.
MRS. V. ROBERTS

UNIVERSITY AREA
3 BEDROOMS

Only $12,950 buys this 14-year-old California stucco bungalow. Lovely large fireplace in living room, separate dining room and large cement patio. No basement but extra large utility-laundry room with ample space for storage and workshop. Automatic oil heat, beautifully tiled bathroom and many extras. Easy terms possible on this one. Call EV 2-8117 immediately, and ask for
MR. HODGSON

150 HOUSES FOR SALE

NEWSTEAD REALTY LTD.
1010 GOVERNMENT 382-8117

HENDERSON HEIGHTS

If you want luxurious living on three levels, then you must see this 1,400 sq ft home. Large, gracious slate entrance that takes you up four steps to the expansive living room, L-shaped dining room and knotty pine kitchen. Another four steps of carpeted stairs take you to three very large bedrooms. The master bedroom has its own bath and, of course, a large vanity bath located on this level, too. From the gracious entrance you can enter the large rumpus room. Compact laundry or double garage. Enjoy your patio in seclusion among large oak trees. Seeing is believing!

FULL PRICE $26,800

Call EV 2-8117 or EV 2-1988 and ask for
MRS. V. ROBERTS

ESQUIMALT

$21,500

Gorgeous lot, 85x210 and a beautiful no-step home with 3 bedrooms. Entertainment-sized living room and dining room, adjacent sundeck with water and mountain view. Carport and workshop. To view call
PATRICIA SEDGER
EV 2-8117 or res. 479-3673.

McADAMS INVESTMENTS LTD.
816 Blanshard St., 383-4124 — 24-hr

1.4 ACRE RETREAT
CORDOVA BAY RIDGE
UNUSUAL — INVITING
ASKING — $26,500

A peaceful, completely SECLUDED ATMOSPHERE among st HUNDREDS of ornamental shrubs and TREES, sweeping LAWNS and PATIOS. This extraordinary home was built 8-yrs ago for a discriminate gentleman. EXPANSIVE living and dining rms with HUGE BRICK fireplace and potential SEA VIEWS from picture windows, bright KNOTTY-PINE cabinet kitchen, large utility rm, vanity bathrm, 2 adequate bedrms with an easy opportunity to create a MAMMOTH 3RD BEDRM. Spacious recreation rm area with fireplace in bsmt. A prudent buy, a large lot could be subdivided for sale, and still retain seclusion.

SALT AIR — SEA VIEWS
LAWNS AND PONDS
4 BEDRMS — 3 BATHRMS
UNMATCHED AT $27,900

A beautiful home designed for SEMI-SECLUDED SUBURBAN living in Cordova Bay. A short distance from THE BEACH. Handsome 22-ft. living rm with magnificent BRICK FIREPLACE. Attractive dining rm with ORNATE CHANDELIER, outstanding DE LUXE KITCHEN, 4 bdrms, 3 COLORED VANITY bathrms, laundry rm, rec. rm, huge dbl. garage, PATIOS AND TREES. 2000 sq. ft. of UNSURPASSED QUALITY less than 2 yrs old.

FOR THE HOMES ABOVE — CALL 383-4124
ROBERT McADAMS

$2,000 DOWN
FAIRFIELD
NEW LISTING
$10,950

4 Bedrooms — older but good condition — Good lot. Full basement, automatic oil heat, new copper plumbing, new wiring. Large cabinet kitchen with eating area. Living and dining rooms both have fireplaces and beamed ceilings. Utility room off kitchen. Garage. Nice area. Clear title. Owner will carry entire balance like rent — or — try a cash offer! You'll agree it's priced right at $10,950. — Exclusive.
ERNIE WEED
383-4124

$11,900
OAK BAY BORDER
NEW LISTING

Large, solid, granite house. 100x136 ft. lot. Many fruit and other trees. 4 or more bedrooms. Den, large living room — huge kitchen plus pantry. Double garage — full basement. Ideal family home, BUT needs modernizing, decorating, etc. This has been considered in the price! Assessed at $12,970.00 but our full asking price is only $11,900.00. Cash would save you money OR terms can be arranged. Don't look at this one unless you want to do some work — but every cent spent there would be a safe, wise investment. — Exclusive
ERNIE WEED
383-4124

$750 DOWN
FULL PRICE
$7,700
Lot 51' by 170'
Hampton Park Area

2-bedroom bungalow. Nice living room, wall-to-wall carpets. Modern cabinet electric kitchen and double stainless sinks. Full basement. New Esso oil furnace, new heavy wiring, new copper plumbing, new hot-water tank. New stucco, new shake roof. Ready to move into. Good starter or retirement home. Exclusive by appointment only.
ERNIE WEED
383-4124

HOMES
DIRECT FROM BUILDER

WE HAVE VARIOUS PRICED HOMES UNDER CONSTRUCTION FOR SALE, ALSO SEVERAL VERY CHOICE LOTS WHERE WE WILL BUILD FOR YOU. THESE LOTS ARE IDEALLY LOCATED FOR SCHOOLS AND UNIVERSITY.
WE WILL ALSO
BUILD ON YOUR LOT.
CALL ME ANYTIME
CHARLES MORRIS
479-2611 OF
REESON AND
PINCH HOMES

CITY—OAK BAY BORDER
3 BEDROOMS

$17,500 for this almost new family home. Spacious living room with in-line dining, well planned kitchen with separate eating area, full basement with completed large rec. room. Drive-in garage and fully fenced yard.
For appointment to view call
F. Marshall
at 388-5431 or 385-4833
NATIONAL TRUST CO. LTD.
REAL ESTATE DEPT

NEW $20,000 N.H.A. HOME
ONLY $2,700 DOWN WITH
PAYMENTS OF $127
INCLUDING TAXES
DIRECT — 386-9580 EVES.

VIEW HOME. LANDSCAPED. Quadra. $15,950. 932 Easter. Phone EV 2-9065.

PANORAMIC VIEW. 3 BEDROOMS. Close to beach, schools, $17,900. $3,000 down. GR 8-4349.

150 HOUSES FOR SALE

J. H. WHITTOME & CO. LIMITED
ESTD. 1898
Victoria-Duncan-Chemainus
706 FORT STREET

OPEN HOUSE
Sat., 1:30 to 5 p.m.
LAKEHILL

Drive out Quadra to Ambassador St. and follow the signs to 985. Visit this beautiful two-bedroom home with an extra one in the basement. This is ideally located, close to school and transportation. Built-in range and oven, drive-in garage and carport and beautifully landscaped. Priced right for the family man. $16,800.
477-2462 TOM DUNCAN 388-4271

OPEN HOUSE
Friday, 17th, 2 - 4:30
and 7 - 9 p.m.
4064 Cedar Hill X Rd.
(off Nicholson)
See description advert. in this column
BILL TYSON, 388-4271

OPEN HOUSE
OAK BAY SOUTH
Sat. 1:30 — 5 p.m.
772 MONTEREY

Delightful 3-bedroom family home, exceptional location for school, sea and stores. Diamond pane windows, bright cheery plan. Phone Bill Palfrey for prior viewing. 388-4271 or 386-2008. Price $14,750. Low monthly payments.

OPEN HOUSE
1761 RUBY ROAD
SAT. 2 - 5

A rare opportunity to acquire a home in a moderate price bracket located near a new district of $18,000 properties. Particularly convenient to all schools including University. Near the Shopping Plaza, too. Built 20 years ago, this no-basement home has FOUR BEDROOMS. Fully modern electric kitchen. Larger than average utility room with laundry trays and storage space. Attractive terms. Price only $10,900. DON BACON in attendance.

Open House—Sat., 2-5 p.m.
3937 EMERALD CLOSE
University Area—New
Immediate Occupancy

This immaculate 4-bedroom, 3-bathroom showplace is lovely to view. Almost 2,000 sq. ft. on picturesque treed lot with archery and fish pond. Easy financing available. It is still under guarantee and retired owners have bought elsewhere.
WILLS OF WHITTOMES, 388-4271

OPEN HOUSE
Saturday, 1:30-4:30 p.m.
3375 Wordsworth

A lovely home, old country charm, nestled among huge oak trees. Private patio, 3 bedrooms, large 4-pce. bath, living room with nice used brick fireplace with raised hearth across the wall, sliding doors to patio, L-shape dining room, large kitchen with built-in appliances, drive-in garage, roughed-in 2-pce bathroom off patio, OOM heat, heavy shake roof and . . . come and see for yourself. Price $18,000.
W. FREBOLD, 388-4271

OPEN HOUSE
Sat., 2 to 5
456 MOSS ST.

Come and see this 2-bedroom, full-basement home with garage. Ideal for retirement. Yours for $1,500 down.
STAN MITCHELL or ALEX MacLEAN, 388-4271

SAANICH SPLIT-LEVEL

This terrific 3-bedroom with an extra one down has a spacious plan with large bright kitchen, gracious living room, dining room and sundeck. Built for a growing family, large fenced yard with fruit trees and only 5 years old. Bill Palfrey, phone 388-4271 or 386-2008 to view. Priced at $16,500.

RIVIERA of VICTORIA

Certainly the view from the heights is as good or better than that of the Riviera! The sandy beaches are the best and warmest in Victoria, the area is sheltered from cold sea breezes by Mt. Douglas which also diverts the city smoke and haze, it can be reached by two routes from the city, a scant 15 minutes drive. All this plus good schools, you will find at Cordova Bay. Check for yourself or better still, call me. Prices up to $36,500. You'll never regret moving in to Cordova.
A—3-BR, den, 4 levels, comp. $26,500
B—4-BR, den, 3 levels $35,950
C—Large 3-BR, 2 levels $25,500
D—4-BR, partial split $22,000
W. DAVIS, 388-4271, Res. 658-5276

CLOSE IN—PRIVACY
ARCHITECT DESIGNED

Definitely a superior quality home of 3 BRs, 1½ bathrooms, outstanding cabinet work. A pleasing bright home with a practical plan for easy living. Set on a beautifully landscaped 92x95 lot in the Oak Bay-City border. Price $24,900. WILF DAVIS, 388-4271 or Res. 658-5276.

FAIRFIELD—REVENUE
NEAR THE SEA

This recently renovated property has been converted into four suites with the owner having a large living room, dining room, bedroom and fully modern kitchen. Situated on a good lot in one of Fairfield's nicest streets you can live free with the revenue from the suites paying the bills. Well priced and very easy terms. Phone WALLY MILLIGAN, 388-4271.

Early occupation.

A LAVENDER LADY SPECIAL
CHARM WITH WATER VIEWS

A truly beautiful home situated on a high lot on a charming cul-de-sac of other lovely homes with Portage Inlet water views. Large in-line living and dining room, oak floors and fireplace, attractive, on the front, kitchen with view breakfast nook, 2 lovely bdrms, 4-pce tiled bath. Well finished brm. and rec. room or den in ground level bsm't. Laundry area, dr.-in garage, oil heat. Extra large well developed lot with lots of fruit trees and berries, roses and shrubs. Condition throughout is perfect. Asking $16,950. Good terms can be arranged.
388-4271 MRS. LAVENDER 383-9120

NEAR CLAREMONT HIGH SCHOOL

Do you have High School students who will soon be ready for University? Costly fees may be postponed by locating near the Claremont High School which offers GRADE 13. See this attractive 7-year-old 3-bedroom stucco home. EXTRA FEATURE: 22x26 workshop, hobby room, family room or play room. Six per cent NHA mortgage. Price $15,900.

Call DON BACON, 388-4271

FOUR-QUARTERS
PAYS YOUR TAXES

That's right. Just four two-bit pieces (one quarter for each quarter, as it were) pays the taxes FOR THE ENTIRE YEAR! And still you are not far from town—on a quiet street in VIEW ROYAL near Portage Inlet. Two-bedroom stucco and plaster no-basement home. Cosy living room with fireplace. Two bedrooms, cabinet kitchen with stainless steel sink, oil range. Attractive starter or retirement home. Price $7,900. Call DON BACON, 388-4271.

DRIVE BY
$1,000 DOWN

Sickness forces sale of this sound 5-room basement home at 880 SHAMROCK off Oak St. Low taxes, low monthly payments make it ideal for family man or retired folks. $7,750. FRED CAMPBELL, 388-4271, anytime.

150 HOUSES FOR SALE

J. H. WHITTOME & CO. LIMITED
ESTD. 1898
Victoria-Duncan-Chemainus
706 FORT STREET

FAIRFIELD

This bungalow is situated on a large landscaped lot. 74.5x171 ft. It has 3 bedrooms, L-shaped living and dining room, large cabinet kitchen with eating area. Full basement with rumpus room. The backyard is fenced and quite secluded with patio. The price only $18,300. To view call JACK ZABEL or TOM DUNCAN, 388-4271.

¾-ACRE — 3½-MILE CIRCLE
$44,000 REPLACEMENT COST
FOR $33,700 INCLUDING
$4,000 SURVEYED LOT

There is so much to tell, so phone me about this:
- 2,000 sq. ft. plus self-contained in-law suite.
- 16x34 L.R. with solid brick end wall with F.P.
- 12x16 formal D.R.
- 9x22 kitchen with sundeck off.
- 15x15 master bedroom — corner vanity.
- 12x15 second bedroom.
- Den with P.P.
- Saleable lot on registration.
- Your son-in-law might pay $80 p.m. to live on this estate.
- Oil-O-Matic hot water heating.
- 2-car garage with enclosed breezeway.
- Shake roof — copper downspouts.
- Replacement cost of house, $30,000.
- Land worth $10,000 including thousands of shrubs and driveways.

WILLS OF WHITTOMES, 388-4271.

P.P.S.—Would you like "Action Ads" on any of your saleable real estate? Phone Wills of Whittomes for quick appraisals.

OWNER TRANSFERRED
BELOW REPLACEMENT
.82 ACRE — VLA?

This captain must sell his showplace as he has to be near Kelsey Bay and his new ship — "Queen of Prince Rupert." On Bakerview Drive with beach and bay across the road, this 4-immaculately kept 3-bedroom home with 1,570 sq. ft. of glorious, Only 8 yrs. old with 3 large bedrooms, bright kitchen, utility room, 15'x 26' L.R. with heatilator fireplace plus 9'x 11' D.R. Easy financing to qualified client. This is lovely. Asking $23,900.
WILLS OF WHITTOMES, 388-4271

Immediate Occupancy
UNIVERSITY AREA — NEW
4 BEDROOMS — 3 BATHROOMS

Do you want a surprise! When you drive up to this Better Homes and Garden-like setting it will be you'll gasp — and I believe there is nearly 2,000 sq. ft. finished. This is beyond compare for a picturesque setting. Here's what's inside:
Sunken L.R. with R.H. fireplace and bookshelves; D.R.; Exhilarating kitchen — covered with counter-tops with Crestwood custom cabinets; Extra large eating area; 3 bedrooms, 4-pce bathroom plus en suite 2-pce vanity bathroom off master; Lovely finished ground floor bedroom and 2-pce bathroom; 10x30 approx. finely finished bright family-game and music room; Pocket-sized fenced back garden and Butchart-type front lawn and garden with pool, enhanced by curving driveway; Large utility room plus furnace room and workshop.
Price $25,500.
WILLS OF WHITTOMES, 388-4271.

ROUGHLY $65,000 REPLACEMENT
FOR $37,500
ESTATE WITH 3 HOUSES PLUS
20x30 FILTERED POOL
2.63 Acres—3-Mile Circle

There is so much to tell about this beautiful property you must phone. Briefly, you get—
1. Main residence—2,500 finished plus huge games room with fireplace, kitchenette and bathroom, hot water heating, pretty large filtered pool and patio, large outdoor barbeque, etc.
2. One-bedroom bungalow amongst trees, rents for $85 mo. New furnace.
3. Most finely built 2-bedroom home with lovely L.R., D.R. and hot water heating. Rents $125.
The grounds are so landscaped you are unaware of the road traffic and your lot extends 800' right up to a rocky prominence that commands a 360° view of the sea and mountains. You have to see it to believe it! The buildings are all in immaculate condition, satisfactory terms to qualified client. If you are thinking of buying a $25,000 house, please at least analyze this revenue property and home combination. Phone for appointment to view. Agents Protected.
Beautiful electric kitchen with built-in range and oven, dishwasher, covered arborite counter tops, plus arborite simulated wood cupboards. Drawers galore!!
WILLS OF WHITTOMES, 388-4271

WARK STREET
CLOSE TO QUEENS

This well-kept character home has 2 bedrooms, living room and fireplace and a large dining room through the archway. 11x12 kitchen, pantry and den. Full basement, new oil heat unit, copper piping and new wiring, separate garage on lane-way. A homey home within walking distance of town and surrounded by other well-kept homes. Good value at $11,800 with terms.
Call STAN MITCHELL, 388-4271.

Bye Bye City Noise
ONLY $9,800
COUNTRY SETTING

A well built home just 19 years old, on 50x160 ft. lot. Two bedrooms and bathroom on main floor. One large bedroom upstairs. Large family size kitchen, living room 12x16 and a good fireplace. One-third mile to Elementary School. Taxes net approx. $2 per month.
478-4033 JACK MAYBIE 388-4271

OAK BAY
$11,900

If you have a yen for an older-type home in a real good district this is it. Kitchen 13x12; living room 13x12 and dining room in-line 12x12. Two bedrooms and bathroom. OOM heat, lot size 113x82. Close to beach and transportation. Close to schools and shops.
478-4033 JACK MAYBIE 388-4271.

Starter-Retirement
2754 Grainger Road

Well maintained 2-BR bungalow on quiet dead-end street just a few minutes from Colwood Plaza. Tremendous cupboard space in utility and bathroom—good kitchen and living room. A very attractive small home for only $8,900—some furnishings included.
BILL TYSON, 388-4271

UNIVERSITY
SECLUSION
$16,950!!!

Just a few minutes to campus or to Cad. Bay Village yet COMPLETE SECLUSION in a magnificent setting of lawns, ornamental trees and small orchard. Ideal for small family or couple, this stucco-finish home has a good living room, family-size kitchen, small study (or third bedroom) plus two good-sized bedrooms. Space for development in full high basement. Located in area of $20,000 homes yet PRICED AT ONLY $16,950 with good terms for immediate sale. View by appointment.
BILL TYSON, 388-4271

CEDAR HILL X RD.
NICHOLSON
$18,650

Vendor transferred and reluctantly selling this NEAR NEW HOME on quiet street. Cathedral entrance leads to a large living room. SEPARATE DINING ROOM and step-saving kitchen. Three Bedrooms with hardwood floors in well planned sleeping area. Downstairs at ground level a professionally finished room which could be rec. room or large fourth bedroom. PLUS EXTRA PLUMBING and ANOTHER ROUGHED-IN ROOM. This could be in-law accommodation. Laundry plumbed and wired, of course and many other extras, even screens to sliding windows in all rooms. COULD NOT BE REPLACED AT THE REALISTIC PRICE OF $18,650 WITH GOOD NHA MTGE.
BILL TYSON, 388-4271

150 HOUSES FOR SALE

J. H. WHITTOME & CO. LIMITED
ESTD. 1898
Victoria-Duncan-Chemainus
706 FORT STREET

J.J.H.H.! RETIREMENT FOR STARTER
$9,950

This lovely stucco 4-room, no basement, no-step home is situated on a nice lawn and oak treed lot in the Oaklands area, close to bus, shopping and school. A nice living room with heatilator fireplace, centre hall, 2 bedrooms, large L-shaped electric kitchen and eating area. Also a utility room. A separate garage, of course. Call JOE MANTON, 388-4271.

$10,900

1,800 sq. ft. of living space. Gross taxes $203—1965. 4 bedrooms, large cabinet kitchen with nook, rewired, new oil automatic furnace, copper plumbing, stucco, duroid roof, basement, separate garage. Cook-Maplewood area. Near transportation, schools, shops. Exceptional value.
DICK PIPES, 388-4271

WATER VIEW
NEAR UNIVERSITY
FAMILY HOME
ONLY $19,500

3 bedrooms on main floor with fourth semi-finished in basement. Living room, dinette and kitchen all have water view. Large rumpus room semi-finished. Also large workshop room in basement plus a half bath. 4-piece bath on main floor. Approx. 1,300 sq. ft. on main floor and nine years old. Large double carport. Lot Size 78'x171', nicely landscaped. To view call BEN McLEOD, 388-4271 or Res. 477-3998.

OAK BAY

See this comfortable two-bedroom bungalow in one of Oak Bay's quiet, beautifully landscaped areas. Close to beach and transportation. Ideal for retirement or young starting family. Well priced at $11,900. Call anytime. TOM DUNCAN, 388-4271, 477-2462.

REVENUE PROPERTY

See this gift property with over 31,000 feet of apartment zoned property just itching to be developed. Presently good holding property with older-type home showing good revenue. Priced right at $20,000. Call TOM DUNCAN, 388-4271, 477-2462.

OAK BAY REALTY
FOR OAK BAY HOMES

SOUTH OAK BAY
3 BEDROOMS
$16,500

Just three blocks from Shoal Bay in a favorite area close to Schools, Bus and Stores and the Golf Course. This well-built stucco full basement bungalow provides delightful 15x29 living room with fireplace, separate dining room, large cabinet kitchen with space for breakfast, three excellent bedrooms and 4-pce. bathroom. The full basement has extra room and 2-pce. bathroom, OOM furnace, drive-in garage and is wired for dryer. Excellent terms can be had as the Vendor WANTS to sell. Call R. Reynolds, 385-7707.

OAK BAY
BEACH DRIVE

Just one lot from Beach Drive on a quiet street and handy to the Golf Club, Marina and Windsor Park we have a very attractive 3-bedroom bungalow. Built in 1958 this home has large master bedroom with its own 2-pce bathroom. Laundry on the main floor. Kitchen with nook overlooking the quiet garden. Separate living and dining rooms. Full basement with extra bedroom. Two-car drive-in garage. Full price only $25,000. Excellent value. Exclusive listing. Jack Mears, 385-7707.

CO-OP
OAK BAY BEACH DR.
$26,500

Very de luxe, large 2-bedroom suite, across from the seafront and with pleasant view from the living room. Well-maintained elevatored building. Large pleasant bright rooms. LR 24x14, dining area 9x10. Beautiful Youngstown kitchen, 40" GE range and GE fridge. Master bedroom 19x12. Second bedroom or den 19x10. Cupboard and storage space galore. Excellent state of decoration. Call Don Whyte, 385-7707.

MEARS & WHYTE
OAK BAY REALTY LTD.
2188 OAK BAY AVENUE

! FIRST IN THE WORLD !
! FIRST IN THE WORLD !
! FIRST IN THE WORLD !
! FIRST IN THE WORLD !
! FIRST IN THE WORLD !

VICTORIA CONSTRUCTION LTD.

VICTORIA'S MOST PROGRESSIVE HOME BUILDERS NOW OFFER . . . FOR THE FIRST TIME, ANYWHERE!! . . .

A 100% MONEY BACK GUARANTEE !!
ON YOUR NEW HOME !!

. . . HAVE YOUR NEW HOME DESIGNED AND BUILT . . . BY VICTORIA CONSTRUCTION LTD. IN THE LOCATION OF YOUR CHOICE. LIVE IN IT FOR A FULL YEAR . . . AND IF AT THAT TIME YOU ARE NOT 100% SATISFIED . . . WE WILL RETURN YOUR DOWN PAYMENT . . .

IN FULL

. . . INCLUDING LEGAL FEES . . .

! LOW DOWN PAYMENTS !

OR

! TRADE-INS WELCOME !

. . . Victoria Construction Ltd. takes all the "risk" out of home building!!! . . . Call us now, for immediate service and full information . . .

MR. CLARK, 658-5996
MR. JONES, EV 5-2226
MR. SHELDON, EV 2-9703
MR. ROBERTS, EV 6-0269

VICTORIA CONSTRUCTION LTD.
"SATISFACTION GUARANTEED OR YOUR MONEY BACK!!"
EV 4-5112. 3556 HENDERSON RD.

DIRECT FROM BUILDER
OPEN HOUSE
SUNDAY, JUNE 19
2 P.M. - 6 P.M.

Brand new 2-bedroom home with $500 winter bonus, over 1,100 sq. ft. Full basement with roughed-in plumbing and comfort.

Drive by 1527 Myrtle
or call 383-4405 after 6 p.m.

CUSTOM DESIGNED QUALITY home built to suit you—low down payment—complete home planning service—financing arranged for you. Consult us for details—no obligation. Phone Mr. Clark at 658-5696 or 384-8112, VICTORIA CONSTRUCTION LTD.

150 HOUSES FOR SALE

C O L O N Y 386-3231
852 Fort St.

HOMESALES

SOMETHING SPECIAL
$31,500

Located in an exclusive area, this home offers the ultimate in comfort and convenience to a growing, active family. Attractive living rm and dining rm. (with Cadboro Bay view) smart kitchen, nook and utility. 3 BEDROOMS AND BATH ON EACH FLOOR; plus large panelled rec. rm. with F.P. Quality construction from top to bottom. View by appt. only.
MRS. FRASER, 477-1411.

UNIVERSITY AREA

Brand-new stucco and siding 9-roomed immaculate home cleverly planned in 4 levels.
Mahogany panelled fireplace is a feature of the living-dining room and sliding glass doors lead from dining room on to sun-catching sundeck. There are 4 BEDRMS, cabinet elec kitchen with family-size nook, a huge TV room, roughed-in rec room with fireplace, 1½ baths. The utility plumbed for W and D. FULL CONCRETE BASEMENT. O-O-M heat. Complete landscaping. PLUS monthly payments of $139, including principal, interest AND taxes, with interest rate of 6¼%, make this an exceptionally good buy at $23,950.
To view please call
LEE FORBES
382-3541 - 386-3231
ANYTIME

SIDNEY
$17,900

Lovely sea view from this 3-yr-old home. Cathedral entrance, sparkling kitchen with built-in range, sundeck off dining area, 2 bedrooms plus finished rumpus room and 2 more bedrooms in the bright basement. All this for $2,500 down. Call
BETTY SILVER
385-2885

"HELP ME IF YOU CAN"

GARDENERS NEEDED for this new home with convenient floor plan. Delightful living room with dining area off compact kitchen. 2 BDRMS WITH EXTRA in FULL BSMT. All this for only $16,900. Call
JEAN KOWALSKI
386-9358 or 386-3231

BLENKINSOP
3 BEDROOMS PLUS
$16,700

On a quiet street for children this lovely home has large living room with fireplace, bright family-size kitchen and three bedrooms. Rumpus room plus fourth bedroom plus work area in the basement. Just listed, so hurry and phone
BARBARA HUNT
658-5664 or 386-3231

SHELBOURNE
3 BEDRMS, $16,200
NEW LISTING

Picture yourself in this comfortable stucco family home. Large living rm., dining rm. extra bedroom in basement. Wonderful large yard with many fruit trees. Close to all school levels. Double size garage plus parking space.
CALL IRENE DALZIEL
384-8692 or 386-3231

CRAIGDARROCH

Only $16,000 for this newly decorated 2-bedroom home in one of Victoria's loviest areas. Living room with FP. and sep. dining rm. Extra room and toilet in full concrete basement.
WANDA STARR, 388-4920

BUDDING HOCKEY PLAYERS

If Dad complains about getting up at 5 a.m. to take you to practice ask him to buy you this home. Located close to the arena, it has 4 big bedrooms and a suite for Grandma and Grandpa. Tell Mum the kitchen is lovely, and it only costs $13,900. Ask them to call
JOYCE MILLER Anytime
477-6161 or 386-3231

BRENTWOOD BAY
SIDE-BY-SIDE
DUPLEX, $12,700

Fish in the bay and have a little income too! Nine years old, with one bedroom on each side. Ideal retirement special. Phone
BARBARA HUNT, 658-5664

OPEN HOUSE
192 BUSHBY
Sat., 1:30-4:30 P.M.

If you have a large family, or would like to take in boarders, do come and see this 4- or 5-bedroom home which can probably be handled for your down payment. Asking price $12,200; open to offers. Oil heat and utilities all in good order. For prior viewing call
JOYCE MILLER
386-3231 or 477-6161

ROOM FOR 2 FAMILIES
MAYBE 3!
HUGE!!
$11,900

A beautifully-kept older home in ESQUIMALT. If you have imagination and want something to work on, let me show you through this gracious 10-ROOM charmer. Please call
BARBARA HUNT
658-5664 or 386-3231

ESQUIMALT
$11,900

One of Esquimalt's old show places complete with pillars and an upstairs balcony. Gracious living room with fireplace, family size dining room, sunroom, butlers pantry, sunny remodernized kitchen and six lovely bedrooms. Perfect for the large family, or for two families. Don't miss seeing this beautiful character home with absolutely no obligation.
MRS. JACKIE WALDRON
386-3231 or 479-7360 anytime

MRS. BAILEY

You say BILL won't come home? If you owned this 2-bedroomed home, BILL won't want to LEAVE, he'll be so content with the lovely, easy-to-care-for garden, and you'll be happy with the pleasant living room, sunny dining room, cabinet elec kitchen and immaculate white siding exterior of this no-basement bungalow. Priced at $11,800 and so close to town, bus and stores. Call
BETTY SILVER, 385-2885

150 HOUSES FOR SALE

C O L O N Y 386-3231
852 Fort St.

HOMESALES

SHELBOURNE
$10,000

Walk right in and start living in this immaculate 2-bdrm stucco home. Spacious living rm. Kitchen with eating area. Utility rm for Mom. Workshop for Dad. Low monthly payments. Call
JEAN KOWALSKI
386-9358 or 386-3231

MINNIE MOUSE'S HOUSE
GORGE $8,650

Tiny 2-bedroom house, one bedroom very small. Electric kitchen, cosy living room, perfect for retirement or a starter. Will accept a lot as down payment.
MRS. WALDRON,
479-7360—386-3231

FINEST HOME
$8,500
LOW DOWN PAYMENT

2 bedrooms, living room with fireplace, large kitchen.
WHY PAY RENT?
Call
BARBARA HUNT
386-3231 or 658-5664

WEE WHITE HOUSE
JUST FOR TWO
$7,500

Cosy and convenient. Oil heat, electric range, separate garage, excellent for newly-weds or retirement. To view please phone
IRENE DALZIEL
384-8692 or 386-3231

RITHET AGENCIES LIMITED
714 Fort Street EV 2-4251

$10,500
2 BEDROOMS
$1,500 DOWN

BRIGHT AND cheerful, 2 NICE BEDROOMS, spacious LIVING AND DINING ROOMS. LARGE FAMILY CABINET electric KITCHEN. COMPLETELY redecorated. FULL BASEMENT. OOM. CHOICE LOT close TO TRANSPORTATION AND SHOPS. THIS IS A steal WITH GOOD MONTHLY TERMS. CALL NOW TO VIEW—WITH MURIEL OVERTON, 382-4251.

FAIRFIELD
$18,400

On one of the nicer streets. 3 bedrooms, living room with fireplace, dining room off. Cabinet electric kitchen. Extra large lot well landscaped, and lovely rumpus room with bar. This home is only 8 years old and one owner. Immaculate throughout.
PHYLLIS WHELDON
385-4049

FAIRFIELD
$17,250

3 bedrooms, only 8½ years old. Living room with fireplace, dining area, cabinet electric kitchen, partly finished rumpus room, drive-in garage, nice large lot. First mortgage. N.H.A. at only 6%. An immaculate home.
PHYLLIS WHELDON
385-4049

SAANICH
$11,500

3-Room, partly-finished cottage on 2.24 acres. Shrubs, fruit trees, ground well cultivated. Situated in a valley of its own.
PHYLLIS WHELDON
385-4049

SAANICH
$12,000

Buy of the week. Old English style, 2 large bedrooms, large entrance, living room 18x16 with fireplace. Family-size cabinet kitchen. Bath and toilet separate. Lovely glassed-in large back sun porch (or extra bedroom). Full cement basement. New oil furnace. Secluded lot 80x120 — extra lot adjoining could be bought. Home completely redecorated.
PHYLLIS WHELDON
385-4049

SPRINGTIME ON KENDAL!

AND THE WOODED LOCALE OF THIS CUSTOM-BUILT RANCH HOME HAS PUT ON ITS CLOAK OF NATURE'S BEAUTY. LARGE, WELL-APPOINTED, BEAM-CEILING ROOM WITH PANELED WALL AROUND THE DELIGHTFUL FIREPLACE. SEPARATE DINING ROOM. FOUR-STAR ELECTRICAL KITCHEN. THREE GENEROUS-SIZE BEDROOMS (2-COLOURED.) 4-PIECE BATHROOMS. UP. (Montini Carlon floors here.) A SUPERB REC. ROOM BELOW WITH LOVELY FIREPLACE LEADS THROUGH SLIDING GLASS DOORS TO THE MAGNIFICENT GARRY OAK'D LAWN. PATIO EXTENDS BEYOND THE BAR AND BILLIARD ROOM. Quiet street, large lot. Won't you come along with us and see this truly immaculate home? Quite close to the UNIVERSITY, by the way. Price $34,900 with terms. Call Rod Price Davies at 652-1893 or Rithets.

JUBILEE
$12,500

3-Bedroom family home. Full high basement with EXTRA BEDROOM. OOM heating. Large family kitchen with STAINLESS STEEL COUNTER TOP. Living room with fireplace. Dining room. Glassed-in front and back porch. 1½ BATHS on main floor. The exterior has two-tone INSULATED ALUMINUM SIDING. This is an exceptionally well kept home. View by appointment only.
Phone FRED McLAUGHLIN
382-4251 anytime.

F. N. CABELDU LTD.
1212 Broad St. 383-7174
Established since 1930

GORDON HEAD
3 BEDROOMS

Lovely 10-year-old home, situated in East Gordon Head on nice lot, 90x142. Built on the through hall plan with lovely living room with fireplace, dining room, elec cabinet kitchen. Full high basement, oil H.A. heat, two-car garage. Good value.
PRICE $17,200
R. F. HARRIS
EV 3-7174 or GR 7-2908

OAK BAY

Walking distance to the University from this fine new modern home of nearly 1,600 feet on one floor, with 3 bedrooms and 2 full bathrooms. Well treed area and a quiet street. Good N.H.A. mortgage available and possession in two weeks. Full price
$32,500

Call Mr. Hamilton, GR 7-1353

NEAR TOWN AND COUNTRY

An extremely well built, and cared for, 7-year-old home, with a bright, in-line living and dining room, large cheery kitchen, vanity bathroom, 2 bedrooms (with plenty of closet space), high full size basement and sundeck.
FULL PRICE $13,500

For viewing or further information call Lorne Atkins 383-7174, res. EV 4-6617.

VICTORIA DAILY TIMES, FRIDAY, JUNE 17, 1966 33

150 HOUSES FOR SALE

ISLAND HOMES LTD.
2504 Douglas St. 386-2991

OPEN HOUSE
MON. TO FRI., 7-9 PM
SATURDAY, 1:30 - 5 P.M

Andy Stephen Looks at TV

I've a great deal of respect for anyone who works, really works, to produce a good radio show. This is one reason I'm an unabashed admirer of **Max Ferguson.**

He works hard to create an illusion which finds its reward in stirring the imagination and funny-bone of the listener.

Stephen

While local dee-jays are spinning records and boringly repeating the temperature between 8:35 a.m. to 9:00 a.m., Ferguson is entertaining the masses from coast to coast on CBC radio with humor dredged from the columns of the daily newspaper, fresh humor from fresh stories.

CBC-TV presented a National Film board production, **Max in the Morning,** Wednesday.

The NFB Presents camera followed the satirist from his home, through a dark winter morning to his 5 o'clock arrival at the CBC studio on infamous Jarvis Street in the heart of Toronto.

From there, it followed him through story selection to discussion of program with his crew, to final production on tape, complete with audio skits.

On tape, obviously, because he uses no script to speak of, and it thus becomes a backstop in case of error or change.

The half-hour television offering didn't pick one of Ferguson's better days. Sometimes his punch line fails dismally. Fortunately there are more good satirical skits than there are bad. The ones on the program cannot be listed as his best.

Another good thing about his selection of stories is that they are not all centred on eastern Canada. Former Victoria Mayor Dick Wilson, Highways Minister Gaglardi and Premier Bennett have been the focal point of his satirical thrusts.

The quality of the television production was not the important element of the half-hour. It was the subject who netted the strong attention.

The glimpse of Max Ferguson at work will have satisfied his fans from one end of the country to the other. He is brilliant and deserves all accolades thrown his way.

Listings and Highlights

Children's Corner

4:00: J. P. Patches, 6; Mickey Mouse, 8; Fun-O-Rama, 12.

4:30: Razzle Dazzle, 2, 6; Magilla Gorilla, 7.

5:00: Captain Puget, 4; Stan Boreson, 5; Brakeman Bill, 11.

Sport

7:30: Channel 11: Baseball.

11:20: Channel 2: Sports final.

Headliners

7:00: Channel 4: Bold Journey. Antarctic Conquest. A group, including two women, lived 15 months at the South Pole.

7:30: Channels 7, 12: Wild, Wild West. West again matches wits with Dr. Loveless.

8:30: Channel 7: Hogan's Heroes. Hogan learns that the Germans are planning to disband Stalag 13.

10:00: Channel 4: Court Martial. A corporal is charged with manslaughter after his jeep kills an officer.

10:00: Channel 5: Man from UNCLE. Solo and Ilya search for a THRUSH agent transporting a dangerous infectious virus on a transcontinental train.

10:00: Channel 12: Merv Griffin. Guests include Walter Slezak, Liz Hartman, Francis Coppola, Red Foxx and Bruce Scott.

Tonight's Movies

5:30: Channel 12: The Tijuana Story (1957): Corruption and murder reign in the Mexican city. James Daren.

9:00: Channel 2: Flaming Star (1960). A half-breed and his mother are subject of public rage and defamation. Elvis Presley.

9:00: Channel 7: The Wayward Bus (1957). Bus passengers share their lives and personalities. Jane Mansfield.

11:00: Channel 12: The Daughter of Rose O'Grady. A girl thinks her mother is a rich dowager. June Haver.

11:30: Channel 4: The Fountainhead. An unconventional architect struggles to maintain his integrity. Gary Cooper.

11:30: Channels 6, 8: Caltiki, The Immortal Monster (1960). Daniela Rocca.

11:30: Channel 7: 1. Invasion of The Vampires (1962). Tito Junco. 2. The Little Shop of Horrors (1950). Mel Welles.

11:35: Channel 2: Along The Great Divide (1951). A sheriff interrupts a lynching. Kirk Douglas.

11:45: Channel 11: Gate of Hell (1954). A woman poses as an empress whose life has been threatened.

1:00: Channel 5: Anna Karenina (1935). A married woman becomes entangled in a love affair. Greta Garbo.

1:00: Channel 12: Happy Go Lovely (1951). An American dancer is rumored to be engaged to a millionaire. David Niven.

SATURDAY DAYTIME SPECIALS

Baseball: 11 a.m. (2, 5, 6); 8 p.m. (7).
Wrestling: 1:30 p.m. (2); 5:30 p.m. (7).
Snooker: 2 p.m. (2, 6).
Golf: 3 p.m. (4).
Bowling: 3:30 p.m. (7).
Horse Race: 4:30 p.m. Lieutenant-Governor's Handicap (2).
Roller Derby: 4:30 p.m. (7).
Gymnastics: 4:30 a.m. (8).
Auto Races: 5 p.m. (4, 8) Le Mans Grand Prix; 7 p.m. (5).

Tonight's Programs

ALL TIMES ARE LOCAL — CHANNELS RESERVE RIGHT TO MAKE LAST-MINUTE CHANGE

CBUT Vancouver Channel 2	KOMO-TV Seattle Channel 4	KING-TV Seattle Channel 5	CHEK-TV Victoria Channel 6		KIRO-TV Seattle Channeh 7	CHAN-TV Vancouver Channel 8	KTNT-TV Tacoma Channel 11	KVOS-TV Bellingham Channel 12
Donna Reed Home Edition	News News	News, Early Edition	News, Sports, Batman	6:00	Walter Cronkite	News, Sports Alfred Hitchcock	Maverick Maverick	Movie Walter Cronkite
7 o'Clock Show Khahanie	Bold Journey Flintstones	Twilight Zone Camp Runamuck	The Saint The Saint	6:30	Californians			
Get Smart Tom Hunter	Tammy Addams Family	Hank Sing Along	Get Smart Tommy Hunter	7:00	Gomer Pyle Wild West	Petticoat Junc. Smothers Bros.	Performance Baseball	Movie Wild West
Movie Movie	Honey West Farmer's Dghtr.	Sing Along Mr. Roberts	Dean Martin Dean Martin	7:30	Wild West Hogan's Heroes	Patty Duke A Go-Go '66	Baseball Baseball	Wild West Groucho
Movie Movie	Court Martial Court Martial	Man From U.N.C.L.E.	Dr. Kildare Peyton Place	8:00	Movie	Run for Life	Baseball	Gomer Pyle
				8:30	Movie	Run for Life	Baseball	Smothers Bros
Movie Movie	Movie Movie	World Today Johnny Carson	CBC News Movie	9:00	Movie	Rawhide	News	Merv Griffin
				9:30	Movie	Rawhide	Movie	Merv Griffin
News Movie	News Movie	Johnny Carson Johnny Carson	Movie Movie	10:00	Movie	CBC News	Movie	Movie
				10:30	Movie	Movie	News	Movie
Movie	Movie Movie			11:00	Movie			Movie
				11:30	Movie			Movie
				12:00	Movie			Movie
				12:30	Movie			Movie

Early Saturday Programs

CBUT Vancouver Channel 2	KOMO-TV Seattle Channel 4	KING-TV Seattle Channel 5	CHEK-TV Victoria Channel 6		KIRO-TV Seattle Channel 7	CHAN-TV Vancouver Channel 8	KTNT-TV Tacoma Channel 11	KVOS-TV Bellingham Channel 12
Cartoons	Brainsville Cartoons	Cartoons Cartoons	Canadians At Comment	9:00	Cartoon	Planet Pals		Cartoons Cartoons
Cartoons Speak English	Cartoons Cartoons	Cartoons Fury	Wrestling Wrestling	9:30	Cartoon Lassie	Planet Pals Cartoons		Cartoons Lassie
Baseball Baseball	Cartoons Cartoons	Baseball Baseball	Baseball Baseball	10:00	Cartoons Cartoons	Cartoons Cartoons		Cartoons Cartoons
Baseball Baseball	Cartoons Cartoons	Baseball Baseball	Baseball Baseball	10:30	Sky King Cartoons	Win Mill Sideshow		Sky King Cartoons
Baseball Wrestling	Cartoons Amer. Bandstand	Baseball Baseball	Baseball Club 6	11:00	Flicka Cartoons	Sideshow Bandstand		Flicka Outlook 66
Sports Sports	Amer. Bandstand Survival	TBA Forest Rangers	Club 6 Club 6	11:30	Movie	Bandstand Safety Roundup	Fox 11, RFD	Movie Movie
TBA TBA	U.S. Open Golf U.S. Open Golf	Movie Movie	Route 66 Route 66	12:00	Movie Bowling	Route 66 Route 66	Rivers Profile These Are Yours	Movie Wrestling
TBA Horse Race	U.S. Open Golf Adventure	Movie Soupy Sales	Win Mill TBA	12:30	Bowling Roller Derby	Four Sports	Adventure Adventure	Wrestling Hollywood
Forest Rangers Bugs Bunny	World of Sports World of Sports	Wells Fargo Golf	Forest Rangers Bugs Bunny	1:00	Roller Derby Wrestling	Sports Sports	Savy Goose Change	A-Go-Go Lassie

CBUT Vancouver Channel 2	KOMO-TV Seattle Channel 4	KING-TV Seattle Channel 5	CHEK-TV Victoria Channel 6	KIRO-TV Seattle Channel 7	CHAN-TV Vancouver Channel 8	KTNT-TV Tacoma Channel 11	KVOS-TV Bellingham Channel 12

MAIN ITEMS ON RADIO STATIONS

AM Stations: CJVI—900; CFAX—1070; CKDA—1220; Victoria CJOR—600; CBU—690; CKNW—980; CKWX—1130; CHQM—1320, CFUN—1410; Vancouver. KIRO—710; KOMO—1000; KING—1090 Seattle.

FM Stations: CFMS—98.5; Victoria. CKLG—99.3; CFQM—103.5; CBC—105.7; Vancouver. KLXI—95.7; KLSN—96.5; KING—98.1; KIRO—100.7; KETO—101.5; Seattle. KTNT—97.3; KLAY—106.1: Tacoma. KGFM—105.3: Edmonds.

Most stations broadcast news bulletins on the hour and on the half-hour at early morning and evening peak periods.

Major newscasts: CBC: 9 a.m., BBC news; 7 p.m. national news. CFAX, CKDA and CJVI: 8 a.m., 12:30 p.m., 6 p.m., 10 p.m. KIRO: 6 p.m. KOMO: 6 p.m., 10 p.m.

TIMES GOOD MUSIC HOUR

CJVI—7:30 P.M.

Grand Waltz (Chopin), Orchestra; Stout-hearted Men, A Dream, David Mills; Finlandia, Bell Telephone Waltz, Orchestra; Beautiful Dreamer, I Dream of Jeannie, Roger Wagner; Nightfall (Gershwin Prelude No. 1), Harry Sukman; 'Neath The Southern Moon, Perfect Day, David Mills; Farandole, Orchestra.

TONIGHT'S FM FEATURES

6:00: KLSN: Rhapsody: The Melachrino Strings with the Harmonicats.

6:10: CFMS: Stereo Serenade: Beautiful music for dining. Dateline at 7.

7:05: CFMS: Musical Theatre: Jan Peerce and the Robert Shaw Chorale on Broadway.

7:30: CFMS: Personality Showcase: Joe Harnell's piano and orchestra. News at 8.

8:00: KLSN: Evening Concert presents compositions by Beethoven, Mendelssohn and Bizet.

8:05: CFMS: Gala Performance: Robert Merrill, Janos Starker plays Faure's Elegie for cello and orchestra; Carlos Montoya guitarist.

9:00: CFMS: Robert St. John Reports: Globe-circling correspondent.

9:05: CFMS: From Symphony Hall: Beethoven Concerto No. 4, Van Cliburn; Vivaldi Concerto in C Major for piccolo, strings and cembalo. News at 10.

10:05: CFMS: Prelude: Music in the night to 1 a.m.

TONIGHT'S HIGHLIGHTS

6:30: CBU: An Evening Concert.

7:03: CBU: How Do You Say Hello.

7:30: CBU: Winnipeg Pops Concert.

8:03: CBU: The Human Condition.

10:30: CBU: Topic for Tonight: People and their issues.

10:45: CBU: Musical Program.

11:03: CBU: Hot Air.

12:08: CBU: Midnight Jamboree.

SATURDAY DAYTIME SPECIALS

12:30: CBU: The 24-hour Le Mans Grand Prix, also a report on a professional wrestling training camp featuring Whipper Billy Watson.

SIDE GLANCES — By Galbraith

"Try hanging it about six inches to the left and just a shade higher!"

150 HOUSES FOR SALE

BOOBOOMAN INVESTMENT CO. LTD. 1111 GOVERNMENT STREET

OPEN HOUSE
3315 COOK ST.
TODAY and TOMORROW
6:30 - 8:30 P.M.

This small delightful bungalow should be seen inside and now is your opportunity.—
The living room is large with cobble stone fireplace, bright kitchen, 1½ bedrooms, and convenient utility.
The rocks and Oak trees plus such a convenient area set this one apart.
PRICE $8,500
Other time appointments, please call Dar Garside or Stan Cornish at 386-7521 anytime!

OPEN HOUSE
Saturday, 2:00-5:00 p.m.
1135 ROCK STREET
OWNER TRANSFERRED

and must sell his lovely 8-year-old home. Located on a quiet residential street in the high Quadra district. Featuring 3 bedrooms, 4-piece vanity bath, living room with fireplace, cabinet electric kitchen with dining area, off Oak floors throughout. Large landscaped lot. The backyard is all fenced and there are several fruit trees and a cemented patio — all wired for barbecue and lighting. At the asking price of $14,150 it won't last long, so call right away! Good size 6% mortgage!
Erik Bruhn 386-7521 anytime

VIEW ROYAL

2-bedroom and basement bungalow, needing some repair, nice large lot. Close to transportation.
ASKING $6,150
Try your down payment
Taxes $1 year
Mrs. Warren 386-7521 anytime

GOOD THINGS COME IN SMALL COTTAGES

Here is one of the quaintest combinations of garden, home, and complete seclusion we have seen. Hidden away in a lovely garden with a multitude of flowers, shrubs, small fruits, and its own miniature pool, is a rustic siding home consisting of a large comfortable living room with heatilator fireplace, two bedrooms, bathroom, compact kitchen and separate utility room. The construction is only eight years old. A paved drive winds up to the house that is completely hidden from the road. Paths wind through the garden with several screened patios and secluded areas. No other house invades the privacy of this delightful spot. Patches of sea view from the living room and kitchen, and if this is not sufficient, you are only a stone's throw from the beach! DON'T be misled by the price — you can steal this gem for only
$12,500
(Located in a good area between Gordon Head and Cordova Bay). To view, contact
Eric Graham, 386-7521, anytime.

VERY IMPORTANT PLEASE READ ON!

The first person with a very modest down payment (and there will be many) may have 1924 Carnarvon that much sought after convenient area. — Now the facts — 2 bedroom, plain Jane bungalow, full basement, fine living room, etc. Note carefully, the price is only
$13,950
First time listed.
Dar Garside 386-7521 anytime

CHILDREN WANTED

Perfect home for a family, space for tennis court in backyard, no through street, 2 years old. Nearly 1600 sq. ft. finished, featuring living room with unique fireplace, dining room, well planned kitchen, 3 bedrooms, deluxe bathroom, professionally finished, 28-foot recreation room with bar, utility room. Excellent value!
AT $18,900
6¼ per cent mortgage, reasonable taxes.
M. Warren 386-7521 anytime

QUALITY AND CHARM

Just being completed, close to Jubilee Hospital; this 3-bedroom and DEN home has value to spare for someone wanting a prestige home in the city.
Two de luxe bathrooms, exotic panelling, range and oven.
ARTISTIC AND PRACTICAL!
ASKING $19,750
Phil Simpson, 386-7521 anytime

VALLEY VIEW
6.62 ACRES
SAANICH

An immaculate home situated on a rise well back from the road, with 24x16 living-dining room and floor to ceiling fireplace and outside barbecue, two bedrooms, four-piece bathroom, most attractive kitchen with utility area and attached carport.
The property formerly used as a mink ranch and is licensed for same — has a large fully equipped feeder shed with all appliances, plus 100-foot mink shelter, building with pelting and breeding pens to handle 50 females and offspring, two wells, plus water rights to the spring, also stream inside east boundaries. Property completely fenced and cross fenced. Is also suitable for horses and cattle.
PRICE (TERMS) $26,500
For appointment, please call
Stan Cornish, 386-7521 anytime or residence 383-5878

GARDNER AGENCIES
899 FORT
385-1448

4 ROOM STUCCO BASEMENT
OIL-O-MATIC
$7,950

This is not a misprint. The full price of this compact 4 room stucco bungalow with carport, basement, oil-o-matic and new wiring is only $7,950, with terms. It is situated on a large, level, well - landscaped Saanich lot, close to all conveniences yet with that all - important country atmosphere. Be the first to see this special by phoning:
"ARMY" ARMSTRONG
385-1448 or 479-2855

Ow would yer like to live like a Toff, and knock about in yer own blooming castle, just like Liz. Ave a place wot looks like a castle, as 15 rooms and a Fiddlers Gallery. Pub sized diningroom, an oly aven't sorted out the other rooms yet, itsgot a cellar, a cistern, and a fireplace in every room — almost . . . 8 acres, a noice outlook, and flippin' privacy.
Askin about twelve thousand quid. Available on the never never.
Please Call Mr. Stothers EV 2-2101 or 658-5285 eves. if yer interested in buying.
Harry Foster Ltd.

4 BEDROOMS
$10,500

Large family home or legal duplex ideally situated, living room, large dining room with fireplace, cabinet kitchen, 2 bathrooms, new OOM heating. Terms.
JOHN THOMPSON
385-3290 or 382-7822
Dickie Agencies Ltd.

WINDSOR PARK. Oak Bay. Baronial Mansion, beautifully modernized. Huge grounds. IDEAL FOR LARGER FAMILY. Price $19,000. McCandless Realty, 830 Fort St. EV 3-6111, Eve's. EV 2-0370 or EV 4-5855.

STRONGLY REDUCED IN PRICE for anyone who wants a bargain. 3-bedroom modern bungalow with rumpus room and drive-in garage. 4131 Hawkes.

P. R. BROWN & SONS LTD.
762 Fort Street - 385-3435

OPEN HOUSE
3380 ROLSTON CRESCENT
Sat., June 18th
1:30 - 4:30

An excellent modern stucco FULL BASEMENT bungalow in UPPER BURNSIDE AREA. Featuring 2 LARGE BEDROOMS, "L" shaped living room - dining room with brick fireplace, 2-piece mahogany elect. kitchen, good rec. room, partly completed, drive-in garage with auto electric door operation. This lovely home is in IMMACULATE condition and is nicely situated well ABOVE STREET LEVEL on a beautifully landscaped lot (70 x 160), offering PRIVACY and PLEASANT VIEWS. Reasonably priced at $15,200 — TERMS AVAILABLE. J. F. FINLAYSON IN ATTENDANCE.
385-3435 ANYTIME

A FASCINATING OFFER
WATER VIEW PLUS
CENTRALLY LOCATED
LUXURIOUS
WALL-TO-WALL

So very conveniently located in a truly picturesque setting with an expansive view of water and sweeping hills, this 4-bedrm home is now available to you. The sheltered patio is elaborately designed and offers a certain amount of seclusion. Measuring 90x200, the large landscaped lot assures privacy and tranquility.
Phone for further details and appointment to view
$21,000
MRS. THOMSON
385-3435 383-9263

WATERFRONT
THREE BEDROOMS
CITY WATER SUPPLY
TWO YEARS OLD

Delightful 3 bedroom cottage located on Seagirt Rd. with 80 ft. of private beach, designed for year round living or as a summer cottage.
Large living room has a splendid granite fireplace and secluded verandah overlooking Sooke harbour.
Kitchen, wired for range. The price includes a 14' boat with 2½ h.p. outboard engine. Vendor regularly catches salmon scarcely 100 yards of his own private beach.
$13,980
Terms to a good covenant or vendor will consider trades.
ERIC A. MACFADYEN
EV 5-3435 24 hr service

FAIRFIELD
GONZALES BAY 2 BLKS.

Immaculate two bedroom home with 22 x 12 living room (with fireplace), 8' x 10' dining room, modern electric kitchen wired for range, utility plumbed and wired for washer and dryer. Bronze fed water tank with 20 year guarantee. Spotless basement with extra bedroom, oil-o-matic new furnace, drive-in garage, copper plumbing and 100 amp wiring.
This is a spacious home with approx. 1,100 sq. ft. Although not new it has been carefully maintained and recently redecorated. Purchaser should have no maintenance expenses for several years. Nice lot.
Located on wide street, well set back, close to bus stops, 2 blocks from Margaret Jenkins School, with nearby local stores.
$12,950
Ideal for retired couple or small family. Terms to suit you.
ERIC A. MACFADYEN
EV 5-3435 24 hr service

SMALL HOMES
LOW PRICES

As starting or retirement homes. Many to choose from in city, suburbs and Langford. For details Call Mrs. Hartt, 385-3435 anytime.

BRAND NEW OWNERS DREAM HOME

Built by craftsmen, but due to unforeseen circumstances must be sacrificed before living in it. Consisting of:
— Living room and dining room in line 16 x 26 ft., French Provincial decor.
— 3 bedrooms
— Bathrooms — 4 pce vanity and 2 pce vanity
— Kitchen with eating area. Arborite covered cabinets and counters. Double steel sinks with garburator and sprayer.
— 25 x 26 ft. sundeck wired for speakers
— Rumpus room 32 x 15 ft.
— Laundry — wired for washer and dryer
— Double garage
— Lot size 50 x 183 ft. with fruit and shade trees.
Many more extras — truly a wonderful opportunity to purchase a beautiful home with 6¼% financing on the mortgage.
PRICE $21,500
Call Mrs. Hartt, 385-3435 anytime.

J J J J J J J J J J J
CADBORO BAY
OPEN HOUSE
Fri. 6-9 p.m.
3918 ROWLEY RD.
An exceptional opportunity to buy a 3-bedroom full basement home in this choice residential area. Quick possession possible. Asking $16,950 with terms.
KEN ROBINSON
in attendance
385-2471
JOHNSTON & COMPANY LTD.
J J J J J J J J J J J

$16,500
GLANFORD AREA
$2,000 DOWN
3 BEDROOMS

Attractive home in good condition, with good-sized living room, Roman tile fireplace, electric kitchen, dinette, utility room and 3 bedrooms on main floor. In the full, high cement basement a recreation room complete with fireplace and bar. Nice lot with several fruit trees and a garage large enough to accommodate 2 cars. Mrs. Jackie Waldron, 479-7360, 386-3231 anytime. Colony Homesales.

BYRON PRICE
1314 QUADRA STREET EV 5-2458

THIS ONE SPARKLES

Newly painted inside and out, 2 bedrooms, living room, dining room, sun room. Electric kitchen, 4-piece bath, extra room in full basement. OOM heat. Beautiful garden. You should see this one. 13,950. Call Stan Orrick, 385-2458, anytime.

PRIVATE SALE. COMFORTABLE older 2-storey home in good city district. Modernized, 4 bedrooms, sundeck. Will sell at very reasonable terms and will consider trailer, equipment, property, etc., as down payment. 382-0827.

J. McLAREN CONST.
Direct
HOME SALES
385-5055, 385-9880

BY OWNER. 6-YEAR-OLD, 4-BEDroom, top condition. No through street. Close to all schools and university. 6% financing, $18,000. Principals only. 477-4505.

TRADE YOUR PRESENT HOME for new, plus money to you. For details, phone Kasapi Construction, 386-6191.

OPEN HOUSE
SAT., JUNE 18, 2-5 P.M.
NORTH SAANICH
8576 EBOR TERRACE
OFF AMITY DRIVE
SWIMMING POOL

This one of a kind, near new beautiful post and beam home has quality plus individuality. 1600 sq. ft. of living space that will be the envy of your friends. The living room features a floor to ceiling fireplace with raised slate hearth, the glass sliding doors invite you across the lush lawn to a lovely 35 x 14 swimming pool. 4 family size bedrooms with extra closet space, 2 distinctive and perfectly located bathrooms. The kitchen has built-ins, is ultra smart, and a woman's dream. We could go on all day so come and see this dream home on Saturday.
Full Price $29,900
Geoff Buck, Bob Hague
D. F. Hanley Agencies Ltd.
385-7761

D. F. HANLEY AGENCIES LTD.
1203 DOUGLAS STREET
385-7761

Squires Tudor
OPEN HOUSE
Sat. 2-7 p.m.
3366 Cedar Hill Rd.
4 to 5 Bedrooms
Almost ½ Acre

See Colonist Financial Page Sat. Morning for Picture.
Byron Bishop, 382-6895

UPLANDS
NEW! EXCLUSIVE!
QUICK POSSESSION

Over 3,000 sq. ft. of entertainment and family living excellence. Large entrance hall, living room and dining room, well planned and equipped kitchen with a view, breakfast area, 3 separate bathrooms, 4 bedrooms on the main floor and one more on the lower level, 16 ft. master bedroom with full bathroom and sundeck en suite. Panelled den - TV room and a 24 ft. rumpus room with an all stone fireplace wall. Large 2 car garage and a separate utility - storage room. Oriental motif front approach with exciting landscaping potential. The back yard is perfect for secluded outdoor living development.
OPEN WINTER SEAVIEWS!
$47,500
$30,000 7% mtg. available.
Call MR. HOLDEN to view
LEACH & SPARKS LTD.
EV 3-4117 GR 7-2584

SWINERTON STEWART CLARK LTD.
608 BROUGHTON ST. EV 5-2481

UPLANDS
$39,500 FULL PRICE

You should see this well planned home, has street level entrance to receiving hall, large living room, separate dining room, (takes large suite) good sized den, twin bed sized master bedroom and 2nd bedroom, smart electric kitchen, most rooms are carpeted. Open stairway to lower level developed into TV room 27 x 13 with fireplace and entrance to patio and garden, bedroom (hobby room, work shop, etc.) Double plumbing, 2-car garage with breezeway, mature garden in evergreens, shade trees and lawn. Financing available, owner leaving city can give quick possession. Handy to Yacht Club, in the finest part of this exclusive residential district. $39,500 with excellent terms. Short notice appointments can be arranged. Please call Mr. Custance or any of our representatives, at EV 5-2481.

SIDNEY
BY OWNER
9937 MARYLAND DRIVE

Custom designed L shaped home only 6 months old.
1,260 sq. ft. cedar siding and white sand stucco cedar shingle roof—leaded windows.
Beautiful entrance hall—charming dining area, 11'x10' with chandelier and wrought iron railing dividing sunken living room 14'x18'—fine old brick fireplace with raised hearth, cherrywood wall surround, mahogany bookcases and valance—oak parquet floors. Large kitchen 17'x10' with knotty red cedar cabinets, dining area. Master bedroom 14'x10' with adjoining 2-pc. bathroom and two bedrooms 9'x10' with 3-pc. bathroom. Full daylight roughed in basement plumbed for additional bathroom. Excellent decor throughout. $16,900 with NHA mortgage available, $21,800 or nearest offer. Good reason for quick sale. Phone 656-2083.

DON'T WAIT
for
"SORRY SOLD"

ATTRACTIVE
SPLIT LEVELS
Northridge and Gordon Head
ALSO
CHOICE BUILDING LOTS
Gordon Head Area
Near University—All Schools
PHONE KEN PLEWES
477-4790
Reeson & Pinch Homes

GRACIOUS

Is the word that describes this older home in OAK BAY on a lovely quiet, treed street. There is an open staircase to three large bedrooms with built-ins. Large living room with beautiful glass chandelier. Unique MIRRORED dining room also with matching chandelier. Kitchen is modern with lots of cupboards and laundry room off. Wired for washer and dryer. Rumpus room and small office in full basement. This is excellent value at $19,900. Sorry, no driveboys.
LEN EBBELING
HAGAR & SWAYNE. 384-0531

C. N. MONTAGUE CO. LTD.
1028 Blanshard at Fort EV 4-9318

FAIRFIELD'S BEST

Stucco home of 5 large rooms on quiet street, full basement. OOM heat. Beautiful garden. Close to schools, shops, transport and sea. PRICE $10,500
Guy Seymour, EV 4-9318, GR 9-4036

FAIRFIELD
LOW DOWN PAYMENT

For the family with 3 to 5 children—all the amenities like nearby school, frequent bus service, playgrounds etc.—The house has 3 large bedrooms, large kitchen and dining area. Living room, basement, oil furnace, new wiring, boat shed with concrete floor. Try $700 cash full price $8,500. Dickie Agencies Ltd. 919 Fort. EV2-4312, eves EV 3-3640.

OPEN HOUSE
NEW DUPLEX
Sat. and Sun., 2 to 4:30 p.m.
873-75 Parkland Dr.

Custom designed 3-bedroom, 2-bedroom split level with sea view. 6¼% N.H.A. mortgage. $1,000 winter works bonus. Will take trade. EV 4-2716.

FANTASTIC SEAVIEWS

Cordova Bay area. Expertly designed and beautifully finished home of your dreams, over ½-acre. Full price $31,000. Call Leo Pigert at 385-8794 or 385-5622 anytime. Clarke & Wallace Realty Ltd.

OWNER

Clean comfortable 2 bedroom house with extra bedroom in basement. Carpets wall to wall. Very good shape. $11,000. EV 5-7994.

CUSTOM BUILT HOMES BY EXperienced craftsmen as low as $300 down, trade-ins considered. Phone Mr. Roberts, 386-0269.

FAIRFIELD REALTY LTD.
335 COOK ST.

CORDOVA BAY
MAGNIFICENT
SEAVIEWS
GRACIOUS LIVING

FOR YOUR FAMILY AND IN-LAWS TOO, IF DESIRED.
Just $21,500

This most attractive, 10-year-young home is situated on a 90x135 well landscaped lot that offers unobstructed and panoramic sea views. With H.W. floors throughout, the entrance hall invites you into a 22x14 living room with fireplace and picture windows. Also on the view side is the smart spacious kitchen, which has a guest-size diner, and a large sundeck just off. 3 bedrooms and 4-pce. bath also on this level. The daylight lower level has attractive 2-room in-law suite, and a 24x15 rumpus room that is ½ completed, plus a workshop and drive-in garage. Many, many extras such as custom-built screens in this well looked after home, and room for your boat or trailer. There is a 5¼% mortgage too, on this seaview home which is far below replacement price. Exclusive. Call L. Marshall EV 5-9765 anytime.

DRIVE BY
4918 Cordova Bay Rd.
Over ½ acre

This charming retirement or starter home can be bought for $1,200.00 down and $75 per month to vendor. Very smart kitchen with ample dining area, nice living room, 2 bedrooms (one small) and Pembroke bath. Full price is just $9,950. Exclusive, Call L. Marshall, at EV 5-9765.

B.C. LAND
& Insurance Agency Ltd.
922 GOVERNMENT STREET
TO BUY OR SELL CALL B.C.L.
388-5555

OPEN HOUSE
OAK BAY
SAT., 2 - 4:30 P.M.
2709 CADBORO BAY RD.

Immaculate 3 bedroom home with beautiful back garden, completely fenced. Close to all schools.
PRICE $19,750
Call J. O. Boyd anytime, 388-5555

NEARLY ONE ACRE
783 LILY AVE.
SPACIOUS POST AND BEAM
WITH MANY EXTRAS
$18,750
388-5556 J. O. Boyd 384-7084

CITY RESIDENCE
ARCHITECT REMODELLED

In excellent residential close in area. By tasteful use of modern materials, colors and planning, the owner achieved to create an excellent combination of the characteristics of a TUDOR type home with the amenities considered essential for today's family living.
Main floor: Enter hall, living rm. den with complete built-in and furnished bar, dining rm, breakfast rm. ultra modern kitchen and three-pce bathroom. The wide and open modern staircase leads to three bedrooms with built-in vanity dressers, a one-pce. and two-pce bathroom and a sun room or fourth bedroom. New curtains, drapes and WW carpets match perfectly with the carefully selected tapestry-like wallpaper and ceiling colors. Price $40,000.
ERIC SALM, 386-1616
ROYAL TRUST
1205 Government 388-4311

HOME OWNERS AWAKE!

WE CAN TAKE YOUR PRESENT HOME AND BUILD YOU A NEW ONE ON YOUR LOT OR OURS. WE WILL TAKE ALL THE WORRIES AND GIVE YOU A NEW COMFORTABLE CUSTOM DESIGNED HOME TO SUIT YOUR NEEDS! PHONE FOR FURTHER DETAILS.
Kasapi Construction Co. Ltd.
386-6191 anytime

ESQUIMALT

Something a little different. 5 rooms on main floor, recreation room with fireplace, bedroom, bathroom and utility down. Turginol floors in kitchen, bathroom and entire lower accommodation.
$22,500
LAMPSON STREET
Large older 4-bedroom family home on just under one acre. New kitchen and bathroom. Could be VLA.
$15,500
NEIL A. FRASER
Executive House
383-9843 777 Douglas St.

OAK BAY
UP-AND-DOWN DUPLEX
FULLY RENTED

Choice location for rental and future potential on this apartment zoned property. One three-bedroom, one one two-bedroom, self-contained suites.
Priced at only $17,875
For appointment to view call
Frank Marshall
at 388-5451 or 385-6633
NATIONAL TRUST CO. LTD.
REAL ESTATE DEPT.

FAIRFIELD

An older type siding bungalow with basement situated on a pleasant quiet street in Fairfield. Home consists of kitchen, living rm., dining rm., small den, 2 bedrms. and bath room. Excellent condition throughout. New copper piping, new hot water tank, package oil heating and Duroid roof. Neat small lot just ideal for a retired couple priced at $11,200. M. E. Braithwaite, 382-7645. Financial Survey Ltd., 384-9305.

BY BUILDER

770 Sayward Rd, Elk Lake area, 15 minutes to city centre. New split level home, large living room, and dining room, sliding glass doors to sundeck, with beautiful valley and sea view. Kitchen, lots of cupboards and large eating area. 3 good sized bedrooms and vanity bathroom, ground level, studded for extra bedroom, rumpus room, laundry and plumbed for extra bathroom, attached carport, shake roof. Phone EV, 3-0507.

GOOD LOOKING

$13,900—Immaculate five rooms. Through hall, full basement, OOM heating. New roof, new paint. Wide lot. Gorge. Terms.
ON LARGE LOT
$17,200—Charming modern five rms (large living room), basement. $7,300 down and $80 per month. Gordon Head.
Call Fred Marconi for details:
386-3941 day or night
MARCONI REALTY 620 VIEW

NEW! N.H.A.!

$2,000 down, payments below $130, including taxes. Three large bedrooms, carport, sundeck, blacktop.
Bring a magnifying glass to look for defects!
Slegg Brothers Const. Ltd.
479-7151 Eves. 386-9580

BUY DIRECT AND SAVE

Plus $500 (w.w. bonus) cash to you. NHA homes in Gordon Head University area and High Quadra. All of reasonable down payment! 6¼% interest. Open to view at all times.
Phone 386-6191
Kasapi Construction Co. Ltd.

2012 FERNWOOD RD. $500 DOWN, rest like rent. Peek in the side windows, just like a nice apartment. Two bedrooms, modern bath, kitchen and living room. Electric heating and wired for range and washer. Can't be beat. Future possibilities. Call Mr. Stothers re special information regarding the local yokels. Mr. Stothers, EV 2-2101 or 658-5285 eves.
Harry Foster Ltd.

BUY DIRECT FROM BUILDERS, split level 3-bedroom home with living and dining room. Nice bright kitchen with Sen cabinets, finished rumpus room in basement, also roughed-in plumbing for second bathroom, double carport. Full price with terms $21,500. 478-1445 or 479-4683.

THETIS HEIGHTS SUBDIVISION

Brand new home ready to move in. Also lots N.H.A. approved. All on sewer line. For appointment, A. H. Phelps, 478-2076.

HAGAR & SWAYNE LTD.
614 Yates St. EV 4-0531
Member of the Real Estate Board

OAK BAY SPECIAL
C-VIEW

Unrivalled in present day construction. Occupied by owner since mid 20's. Solid mahogany panelled door entrance. Spacious living room with huge natural rock fireplace with ¾ seat-in-ledge. Dining room and modern kitchen 100% heavy oak floors included in two large bedrooms. One extra bedroom up. Full finished basement with G.E. hot water heating. Shrubs and landscaping are your dream come true. A weekend special at $23,500. Try your down payment fast.
PHONE NOW —
D. MICHAEL
EV 2-9371

CORDOVA BAY
IDEAL RETIREMENT

Two bedrooms and den or 3 bedrooms. Panelled living room with fireplace. Compact kitchen. No steps. Beautifully landscaped and close to beach. For details call
J. ALLAN
EV 4-0531

ESQUIMALT
BY THE SEA

Three bedrooms. Separate dining room. Full high basement. Nicely treed lot. Close to Saxe Point. Well priced with excellent terms.
J. ALLAN
EV 4-0531

UNIVERSITY AREA
POST AND BEAM
AN ATTRACTIVE
SPLIT LEVEL
3-BEDROOM HOME

The many desirable features include separate dining area, spacious kitchen with family area, finished rec room in basement. Located on a fully developed street of attractive homes. Well priced at $17,500.
J. ALLAN
EV 4-0531

LOOK AT THESE
3 LITTLE CHARMERS

(All no-basement homes)
1. Two bedrooms, bright and cozy, close to all conveniences, excellent starter or retirement. Good lot. Only $8,200. Terms.
2. Three bedrooms. A real little HEARTWARMER. You can MOVE RIGHT IN. In sparkling condition throughout. Close to JUBILEE. An excellent buy at $9,500 with terms.
3. Two bedrooms. Hardwood floors. ABSOLUTELY IMMACULATE. Fenced lot with good garden. AUTOMATIC he

150 HOUSES FOR SALE

UNIVERSITY REALTY
3639 SHELBOURNE ST.
477-1855

PRESTIGE HOME
TEN-MILE POINT
PANORAMIC SEA VIEW

This lovely home offers all the comforts of modern living. From the moment you enter, you will be impressed by the spaciousness of the rooms provided by over 1,500 sq. ft. Panoramic sea views from the large living room, guest size dining room and modern kitchen. Full basement has a rumpus room with fireplace and 2-piece plumbing. Nearly 1 acre beautifully landscaped, yet easily maintained. The full price is $32,500 with excellent financing. For appointments to inspect please call

TOM MOTTERSHEAD
BUS. 477-1855 RES. 383-6039

!! NO STEPS !!
3565 THISTLE ST.
QUIET AREA
GOOD OUTLOOK
5½% MTGE.

PLEASE DO NOT DISTURB THE OCCUPANTS. Phone for an appointment to see the inside IMMACULATE CONDITION THROUGHOUT. GLEAMING OAK FLOORS. WELL DECORATED, 35 ft. sundeck for outdoor relaxation. 2 bedrooms. Utility room off the kitchen.
A good home in a good area
$14,500

DON TREGEAR, 477-1855

TOP O' THE HILL
GORDON HEAD

Comfortable home situated on nearly ½ acre of fully-developed property. From the large sundeck and living room and dining room picture windows you have a sweeping view of Haro Strait and San Juan Island. There are two nice-size bedrooms on the main floor and provision for one more on the basement level. This is quite a secluded setting—not in a subdivision, and occupancy can be arranged early. Reasonably priced for the area at $19,500. Call Mr. Fortune at res. 477-1239 for appointments to view anytime.

GARDENERS DELIGHT

Beautifully landscaped two-bedroom home situated within walking distance of Shelbourne Plaza and three bus routes. Full basement, of course, and the garden is mature with many shrubs, fruit trees, kitchen garden, etc. This is a home you would be proud to own. Priced at $15,500. Call Mr. Fortune at res. 477-1239 to view.

ESQUIMALT
8 YEARS
$15,750

Spotless, well-kept 3-bedroom home. Full basement. Rumpus room. Double plumbing. Large lot 60x150 with fruit trees. Drive by 3034 Craigflower Rd. and then please give me a call.
DOUG SAVINGTON
477-1855

$800 DOWN

Jubilee District. Living room, kitchen, 2 bedrooms and sunporch. Drive-in garage. Wired for range. Nicely landscaped 73x120 ft. lot. Good value at $9,700. Easy terms. Call LOU BLOOMFIELD, 477-4878 or 386-2955, Mayfair Realty Ltd.

Oak Bay family home — 4 BEDROOMS, delightful large living rm., with SUN ROOM off, PANELLED DINING RM. with BEAMED CEILINGS. Only $13,900. Phone SHIRLEY PHILPS
Shirley Philps Homefinders Ltd.
388-4401

CORDOVA BAY BEACH WATERfront. Hardwood flooring, picture windows overlooking entire bay. Large open fireplace. No steps; large lawn slopes gently to sandy beach. By owner. Full price, $19,000. 658-5636.

VIEW ROYAL
Possible V.L.A. property, almost 1 acre, lots of lawn and garden area and fruit trees, storey and ½ stucco house, 4 bedrooms, 1½ bathrooms, net taxes, $46 per year. By owner. Asking $16,000. call 479-4333.

WHY PAY RENT?
Ideal home for married couple, 2 bedrooms, price $6,000. Low down payment, $60 a month will handle. 1209 Princess. 656-3876.

TRADE YOUR EQUITY IN YOUR PRESENT HOUSE FOR THE HOME YOU NEED
BYRON PRICE
385-2458 1214 Quadra St.

NEW CITY BUNGALOW
3 bedrooms, feature wall in living and dining room, vanity bathroom, cathedral entrance, full basement, roughed in plumbing. $17,000. Ph. 383-3878.

151 COUNTRY HOMES AND PROPERTIES

A RARE FIND
APP. ¾ ACRE

We have just listed this lovely home with it's gracious setting. Situated near the Experimental Farm on a beautiful landscaped lot, it features many fruit trees and sea view. Besides city water, it has two abundant springs on the property, as well as a deep well. The comfortable living room has fireplace and hardwood floors, while the dining room allows a fine sea-view. Two bedrooms and one in full concrete basement, make this property a fine family home. Possible V.L.A.
$18,500
656-1154 Mr. Elwell 477-3988

LOW-PRICED HOLDINGS
IN SIDNEY

Cozy 2-bedroom home only ½ block from Beacon Ave. and the sea $7,000
On 2 separate lots, a 1 bedroom cottage. Build on the lot, rent or sell the cottage $6,500
656-1154 K. DROST 656-2427
GORDON HULME LTD., SIDNEY

POSSIBLE V.L.A.

Older 3-bedroom home with full basement.
- Completely redecorated inside and out.
- New 220 wiring.
- New oil furnace.
- New durdid roof.
- Seaview.
- Fruit Trees.
- Approximately ¾ acre.
- Close to sea, stores, schools.
- $12,500.

Phone Harry Parker, 656-2847 or Len Watson 652-2168. Brentwood Properties Ltd. 652-1141.

BRENTWOOD BAY
NEAR NEW

2 Bedrooms, plus 1 or 2 down. Double plumbing. Landscaped, on quiet road, close to school and stores. Large living room with raised-hearth fireplace. $18,500 with terms. Call Len Watson, 652-2168, or Harry Parker, 656-2847, Brentwood Properties, 652-1141.

ACREAGE
$6,000
5 acres in the beautiful valley on Durrance Road. A lovely site to build a home on the hill of this property. Sign on gate, drive by.
PHYLLIS WHELDON
385-4049
Rithet Agencies Ltd.

Delightful retirement home at Cobble Hill in immaculate order. 3 bedrooms, living room with stone fireplace, cab kitchen with dining area. Basement part rec. room. Situated on ½ acre of planned garden with blacktop road frontage. Many extras include built-in cupboards, chests of drawers and desks. Price $14,000 with terms.
CALL MRS. CHAWORTH-MUSTERS
743-9347, P. R. BROWN & SONS LTD.
385-3435.

SHAWNIGAN LAKE, FURNISHED. Large living room with fireplace, electric kitchen, 3 bedrooms, 3 pce shower, ideal swimming and boating off pier. Secluded. $17,000, terms considered. 477-3412 eves.

SHAWNIGAN
2½ treed acres plus furnished 3-room cottage. 100 yards to water. All services. $5,950. Terms. Phone GR 9-4588.

151 COUNTRY HOMES AND PROPERTIES

JUST ACROSS THE ROAD FROM beach. The 6/10-acre protected by trees provides seclusion. 3 bedrooms, dining room, double plumbing, full basement, on sewer. Expansive ocean view for retirement or family home. Phone for appointment and particulars.

MODERN, DE LUXE, MOST ATTRACTIVELY-planned home in woodland setting. 2 roomy bedrooms on main floor with 2 possible below. Double plumbing, full basement. You must see this home to appreciate all the added built-in features. On sewer. Most interesting outlook.

ARDMORE
2 adjoining 1-acre treed lots. $4,500 takes both.

SIDNEY REALTY LTD.
656-2622
Eves. 656-2001 or 656-2023

SEA VIEW LOTS
QUALICUM VILLAGE
2 lots, 55x100, $1,500 for both.
2 lots, 55x120, $1,600 for both.
Can be bought on terms. CALL STAN SAGE, 384-4347 of Johnston & Co. Ltd.

SEA VIEW LOT
Large ¾ acre home site, Cherry Point on Aros Road, Satellite Park. Terms at $3,500. Mr. Hamilton, GR 7-1355, F. N. Cabeldu Ltd. 1212 Broad.

152 WATERFRONT PROPERTIES

SEPARATE WORLD
can be yours this summer with your own hide-a-way on Vancouver Island's most beautiful lake . . . this choice lot is king size in area (1.8 acres), has over 100 feet of protected waterfront, beautifully treed with evergreens, dogwoods and maples, peaceful seclusion and yet excellent access from main highway. COWICHAN LAKE is fast becoming the choice recreation area of the Island. Secure your family's future relaxation by making it a point to secure a water-front property while there are still lots available. Another choice might be this "hidden acre" with 175 feet of the choicest fishing lakefront in the whole area, or possibly you prefer the river where I have two very choice listings. A fine 2-bedroom cottage on an acre of land with the finest of riverfront, or this 3-bedroom "special" just this side of the famous "Willow Run." At only $8,900, terms, of course. There is no obligation when you phone BOB TURNER at LAKE COWICHAN 749-3404 or 749-3252. Make it a point this weekend to visit the ISLAND'S FINEST LAKE.
J. H. Whittome & Co. Ltd.
Duncan, B.C. Phone 746-6161

COWICHAN
RIVERFRONT COTTAGE
9 miles west of Duncan on the Cowichan River
One acre of nicely treed property with 100 feet of gently-sloping river-frontage. Near-new rustic 4-room cottage with fireplace. Ideal for holidays or ardent fishermen. Fully furnished for summer living. For those who want seclusion, don't miss this. The price is only $5,200 with $2,900 cash and $40 per month. Call Phil LeMare at 746-5171 or evenings and holidays, 746-5460.
R. W. DICKIE LIMITED
Box 128 Duncan, B.C.
"We Sell the Island"

SAANICH WATERFRONT
THE MOST PROMISING INVESTMENT
30 acres, 1,000 feet of waterfront
20 acres, 1,600 ft. W.front plus home
5 acres, 300 ft. W.front plus home
20 acres, 2,000 ft. W.front plus home
3.8 acres, 1,200 feet of waterfront
3 acres with 400 ft. of waterfront
10 acres with excellent water view
For Details, Plans and Prices, and more seaview building sites call
ERIC SALM, 386-1616
ROYAL TRUST
REAL ESTATE SALES DEPT.

MAGIC LAKE ESTATES
On North Pender Island
7 miles from Swartz Bay.
Waterfront and Lakefront
From $2,450.
Semi-Waterfront and Lakefront
From $995.
Land values such as these beat inflation. For information write or phone:
Magic Lake Estates
1616 Belmont Avenue,
Victoria.
Phone 386-0851. If no answer call 539-2372 (collect).

SIDNEY WATERFRONT

In the village in a secluded country setting, an immaculate waterfront home ideally suited for a family in retirement. Enjoy the view of sea, islands and Mount Baker from the living room or the bay window of the dining room. 2 bedrooms and a lovely rumpus room or 3rd bedroom in the full basement. Separate garage. Full price $27,700.
656-1154 K. DROST 656-2427
GORDON HULME LTD.

VIEW ROYAL
$30,900
LOW DOWN PAYMENT
VDR. CARRY ENTIRE
BALANCE AT 7%
Excellent family home, 4 bedrooms, 3 bathrooms, recreation room, large sundeck, double garage, and private dock.
The owners are moving and must sell. For appointment to view, call
ROBERT J. MIKITKA
386-7521 Anytime
BOORMAN INVESTMENT CO. LTD.

BAZAN BAY
WATERFRONT
Over three acres with 450 feet of waterfront. Outstanding value with unlimited potential for subdivision or motel site. Lightly treed with good access.
J. ALLAN
EV 4-0531
Hagar & Swayne Ltd.

OPEN HOUSE—SAT. 2-5
SANDY BEACH—BAMBERTON
A one-acre property with frontage on this lovely warm water Sandy Beach. 3-bedroom cottage. Full plumbing. A paradise with seclusion for only $13,000. Drive down Provincial Park Rd. to our signs on private driveway just before parking lot.
For prior viewing and information contact—
ERIC PORTER
391-9905 386-8586
Financial Survey Ltd.

SHAWNIGAN LAKE
330 ft. lakefront, 5 acres of lovely sloping land on East side, 3 bedroom furnished summer home. $31,500. Call Henry McCandless EV 5-8771.

BROWN BROS. AGENCIES LTD.
1125 Blanshard Street.

OFFERED BY OWNER — 150 FT. choice waterfront, good road, near school. 3 bedrooms, all conveniences. Rest sandy beach, east coast, suitable development, sea side resort house, built originally as duplex. Big sandy stretch, warm, good mooring. $18,000. H. I. Duncan, R.R. 2, Ladysmith, phone 245-2997.

Cordova Bay beach property with improved cottage, park-like grounds. Fifteen minutes from Post Office. This property is appreciating. $19,950. Terms.
DICK PIPES, 388-4271
J. H. Whittome & Co. Ltd.
706 Fort St.

WATERFRONT
Attractive treed lot, 75 ft. of private beach including sandbar. Good boat anchorage during summer. 20 minutes from city. Can be bought on terms. Call Mrs. Dora Rowe anytime at University Realty Ltd. 477-1855 or res: 382-3534.

FOR SALE — SMALL SUMMER cabin, furnished and 23-year paid up lease on nice waterfront lot, Gordon Beach, Sooke. $1,500 cash for quick sale. EV 4-3192.

FOR SALE, LAKE PROPERTY with cabin, 184 feet frontage, 730 feet back, on Big Gun Lake, Bridge River area. For details write Box 433, Sooke, B.C. Phone 642-3467 after 6 p.m.

177 WATERFRONTAGE, SHAWNIgan Lake, east side, with well, high, private, forest atmosphere. For cash $4,000. Apply Victoria Press, Box 181.

152 WATERFRONT PROPERTIES

240' WATERFRONT
Treed, excellent building site. Central Saanich. Please call Ron Black 388-3585.
Metropolitan Realty Ltd.

SECLUDED POINT, EAST SOOKE cabin. Hundleby, Seagirt Rd., ph. EV 4-1997.

153 WANTED TO BUY HOUSES

"COLONY" NEEDS TODAY!!!
SxS DUPLEX—2-bedrm. duplex with or without bsmt. in any good area up to $15,000. Mrs. Johnston, 386-0819.

* * * * * * *

2-BEDRM, no basement home on large or corner lot with O-O-M heat. Call Mrs. Johnston at 386-0819.

* * * * * * *

2 OR 3-BEDRM home. Any good area. JEAN KOWALSKI, 386-9358.

* * * * * * *

3-BEDRM HOME. Any good area. IRENE DALZIEL, 384-8692.

* * * * * * *

2-BEDRM. Full basement house in any good area. $2,000 down. Call JACKIE WALDRON, 386-3281 or 479-7360.

* * * * * * *

S.O.S. — Immediately need two-bedroom home with large living and dining space. Preferably Gordon Head area. Please call WANDA STARR, 388-4929.

* * * * * * *

2 OR 3 BEDROOMS, basement or garage. Esquimalt. ELAINE STEPHENSON, phone 385-7016 or 386-3231.

* * * * * * *

CLIENTS FROM EDMONTON — Arriving July want 3 or 4 beds, VLA if poss. within 5 mile circle. BETTY SILVER. 386-2885.

* * * * * * *

2 OR 3 BEDROOMS. Any good area, some separate seclusion, up to $16,000. MARIE MALEON, ph. 478-8907.

* * * * * * *

My client will pay cash for your home in any area to fix up for resale. Barbara Hunt, 658-5684.

* * * * * * *

Home with large lot or acreage. Royal Oak. Barbara Hunt, 658-5684.

* * * * * * *

3-BEDRM HOME, preferably with charm and seclusion, suitable for VLA, up to $27,000. Joyce Miller, 386-3231 or 477-8161.

* * * * * * *

NEED A LARGE older home, any good area; up to $30,000. Also compact stucco 'n siding home, Oak Bay; up to $15,000. Listed one Thursday, sold in less than week. Call VERA PIPES — 658-5116.

* * * * * * *

COLONY HOMESALES, 386-3231

HELP!

Desperately need 2 or 3 bdrm basement "fixer upper" with garage. Oak Bay or Fairfield. $11,000 to $12,000 cash.

AND

A two-bedroom NO BASEMENT home. Large living room, dining room, automatic heat, near good transportation. JAMES BAY or FAIRFIELD, up to $14,900. BEV. McARTHUR, Northwestern Securities Ltd., EV 5-8741 anytime.

CASH FOR YOUR HOUSE
CALL 385-2481
RIGHT NOW

We want homes, you will get cash. We particularly need older homes in any condition. Phone right now for appraisal — we can negotiate immediately for cash settlement.
Swinerton, Stewart Clark, Ltd.
608 Broughton St.

LOCAL CASH

Available for the purchase of all types of houses or duplexes if they are suitable for rental or in need of repair. Immediate decisions.

Call Pat Murphy at Metropolitan Realty Ltd. 386-3585.

WANTED
DUPLEX OR 2 HOUSES

Side by side, duplex or possibly 2 houses on one lot (even more if possible). Up island client will buy immediately if suitable. Langford, Colwood or Brentwood area. Price to $15,000. Basements optional. Roy Smith, days, 382-2157, eves. and weekends, 383-6070. Western Homes Ltd.

NANAIMO MAN, TRANSFERRED and staying with in-laws, urgently needs clean 3-bedrm home. Has substantial down payment. Call Jack Moore, 386-2996, 477-2223, ISLAND HOMES LTD.

URGENT—Clients arriving from interior on Monday. They require 2 or 3 bedroom modern retirement home priced around $12,000. Please call Jay Rogers 384-0531 Hagar & Swayne, Ltd.

WILL PAY UP TO APPROX. $12,000 cash for 5-room, 2-bedroom house with basement. Victoria Press, Box 228.

PRIVATE PARTY WANTS 2 BEDroom home. Close in, Fairfield. Cash or cash to mortgage. Owner only. Phone Mr. Timothy, 477-3759.

3-BEDROOM WITH WATERFRONTage. Victoria Press, Box 167.

UPLANDS

Modern well - constructed bungalow with 2 bedrooms, 2 bathrooms and den. Around $40,000. Call Henry McCandless EV 5-8771.

BROWN BROS. AGENCIES LTD.
1125 Blanshard Street

CASH

Investor will buy for cash—homes in Oak Bay, James Bay, Fairfield, Esquimalt. Having trouble selling your home? Call LEN LeDOUX, EV 5-6741. Northwestern Securities Ltd.

GLANFORD OR QUADRA

Client requests 3 or 4-bedroom home with larger than average size lot if possible. Please call Mr. Clare Belcher, EV 2-2848, Res.
A. Bernard & Co. Ltd.
636 Fort Street EV 4-9335

I WILL BUY YOUR 2 OR 3-BEDroom home immediately for cash, if it's suitable for rental purposes. For fast action, call my agent, Ellwood Nault at Newstead Realty Ltd. EV 2-8117 anytime.

NO IFS, ANDS OR BUTS—I WILL make a cash offer on your RENTABLE home regardless of condition or location. Phone my agent, Mr. Hodgson at EV 5-8563 or EV 2-8117 today. Newstead Realty Ltd.

CASH CLIENTS
Will pay all cash or cash to mortgage for your 2 or 3-bedroom home with basement if possible. Call Victor Wong, EV 5-2458 or GR 9-6569. Byron Price Realty.

URGENTLY REQUIRED — SMALL homes for cash or terms. Any condition or location considered. Please call Ted Graves, Gardner Agencies Ltd., 385-1448 or 382-5513.

154 PROPERTY FOR SALE

ESCAPE HEAVY TAXES
Build your own home in beautiful Warren Weald land development. High up large lots, some V.L.A., overlooking Haro Straits and a green rolling valley on the Saanich Peninsula. Drive out Highway 17 to Martindale Road, then north on Welsh Road. See these excellent sites. Contact Gordon Hulme Ltd. at Sidney 656-1154, or owner at 656-1913.

SEA VIEW
PANOVISION view of Cordova Bay. Lot on Georgia Park Terrace. Call anytime, 383-5480.

CHOICE LOT FOR SALE. VIOLET Ave., GR 9-5739.

CHOICE LOT, SWANSON PLACE, Lansdowne Park. $8,500. 382-6832.

2 ADJOINING LOTS. ¼-ACRE. Strawberry Vale. $2,000. 479-7491.

LOT 60 X 117. $1,450. 658-5080.

154 PROPERTY FOR SALE

NHA LOTS!
GORDON HEAD
2 Lots 75'x129' Sewered and Storm Drained. $4,300 each!! San Juan Ave.
HIGH QUADRA
1 Lot — Corner of Woodhall Dr. and Quadra Sts. 65'x109' — Sewer and storm drain! Some trees. Duplex if desired
GORDON HEAD
VIEW LOTS
NOT NHA
4 Lots — 80' to 100' Frontages — Top of Ash Rd. — $4,100 to $4,300 — Some are Treed! — 7½% Mortgages available on these! — Drive out and see our signs. Will build on any of the above to suite you! Call now — Leri Wardle, 477-8549.
DEAL DIRECT WITH
FRASER CONSTRUCTION LTD.

MONTREAL TRUST COMPANY
1065 Fort 386-2111

SELKIRK AT SUNNYSIDE
Frame house, 3 bedrooms, sunroom, basement, oil heating, beautiful harbor view. Also 2 adjoining vacant lots. All for $11,250.

RARE OPPORTUNITY
A very attractive restaurant situated on 1 acre of excellent property with terrific sea view. Desirable 3-bedroom suite for owner. Details to be confidential please.
Contact or call Neis Thompson in Real Estate Department
Days 386-2111, local 44. Eves 386-9272

SLEGG BROS. CONST. LIMITED
479-7151 (eves) 386-9580

NHA Building lot, 75' x 140', trees, parks, paved roads.

ONLY $200 down. $25 per month. Phone the above numbers to view.

HIGH SEAVIEW LAND
Over 5 Acres above Georgia Park Terrace. May be sub-divided. $40,000. Exclusive: Stuart Crickmay or Henry McCandles, 385-8771.

TREED LOT WITH
WONDERFUL VIEW
ON SEWER
115' RD. FRONTAGE and approx. 119' depth. Build your lovely home here. Price $4,950. Call Mr. Lawson, EV 5-8771 anytime. Exclusive listing.
BROWN BROS. AGENCIES LTD.
1125 Blanshard Street

NORTH SAANICH
¼-ACRE — Just a step from Ardmore Golf Course, fully cleared, 100 x 267. $2,500.
BAKERVIEW — Fully cleared, on watermain, large building site, nice seaview, near Sidney. $2,200.
ARDMORE — Lovely treed ⅞-acre just off W. Saanich Road. $2,100.
SIDNEY — On sewer and water main, 69 x 170, new homes. $2,500. 656-1154 Mr. Elwell 477-3988
GORDON HULME LTD., SIDNEY

ONLY $4,500
South Saanich, off Keatings X Rd. On water, paved road. Beautiful view overlooking South Saanich and Mt. Baker. For more information, please call Frank Newton at 477-1855.

COMMERCIAL LOT
ESQUIMALT ROAD
60x118 prime building site, road access, front and rear. Price $7,500. Call Frank Newton at 477-1855 anytime.
UNIVERSITY REALTY LTD.

CHOICE APARTMENT
OR MOTEL SITE
Strategically located on Esquimalt Road between Catherine and Alston Streets. Five lots totalling 299 ft by 127.75 ft. For information call PEMBERTON, HOLMES LTD. and ask for C. ANDERSON, S.A. SIMPSON or W. WOODLEY, 384-8126 anytime.

HIGH VIEW LOT
Duplex Zoned
Only $4,000
85'x150' on sewer, north of St. Lukes Church on Cedar Hill Rd. Call BEN McLEOD, 388-4271, anytime. J. H. Whittome & Co. Limited, 706 Fort St.

VIEW LOT
HOVEY RD.
V. L. A. APPROVED
Level lot, pastoral view. Over ½ acre. Full price $3,850. Call D. Okker, GR 8-4501.
A. Bernard & Co. Ltd.
636 Fort Street EV 4-9335

TOP LOTS
TEN MILE POINT
Lovely lot, 125x175. Treed and secluded. $7,800.
CORDOVA BAY
Water view, ½ acre, secluded, $5,900. Call Terry Fortune "THE LOT MAN" anytime at University Realty Realty Ltd. Bus. 477-1855, res. 477-1229.

GORDON HEAD
SEA VIEW
4½ acres of very choice sloping cleared land. Surrounding area is well treed. A good investment property as the area is developing rapidly. Attractive price. Contact Ken Jensen, ISLAND HOMES LTD. at 386-2996, 386-6308.

PRESTIGE LOT
GORDON HEAD
107'x100' APPROX.
Choice lot. One block from the ocean with sea view, among expensive homes and a beautiful area. Price $7,000. Call Mrs. O'Brien anytime at University Realty Ltd. 477-1855.

NHA LOT
UNIVERSITY AREA
Large lot, duplex zoned on quiet cul-de-sac. Financing available. Call Ron Black — 386-3585.
Metropolitan Realty Ltd.

5-MILE CIRCLE
10 ACRES
With a large well-built stucco farm building that will make a good storage building. Some bottom land also. Call GEORGE CHAN, 386-2955; Res. 382-9416. Mayfair Realty Ltd.

SNAP
3 sewered lots. Paved road. 74' frontage. $3,200, $3,000 and $2,800. Close in with culverts installed. NHA approved. Call Lew Mollitt, EV 2-7276 Office. Res. 656-5275
Town & Country Realty Ltd.

VIEW LOT
Large sea view lot, Curteis Point, Swartz Bay area, $9,000. A. W. Stewart, 385-7707. Mears & Whyte Oak Bay Realty Ltd.

VIEW LOT
Large lot on sewer. Gently sloping, some trees and excellent view. $3,700 cash. Call J. J. WILLIAMS, 386-2955 anytime.
Mayfair Realty Ltd.

Two lots on Daffodil St., west of Marigold. Lot size each, 66x132. Both lots $3300. Dial 384-0531. Ask for Jay Rogers, Hagar & Swayne Ltd.

SEWERED LOT, CLOSE IN, $2,800. Mrs. Fraser, 386-3231 or 477-1411. Colony Homesales.

LARGE LOT FOR SALE OR RENT. Suitable for mobile home. $2,700. 2700 Claude Rd. 478-2785.

CITY LOT FOR SALE. 120'x60', sewer. 653 Belton Ave. $2,850. Ph. EV 3-0897.

BRENTWOOD, 1¼ ACRES, TREED, good soil, running stream. 652-1397, owner.

155 PROPERTY WANTED

WE NEED LOTS AND ACREAGE. Prefer sewered or adjacent to sewers, but will consider everything.
REESON & PINCH HOMES
477-6666 Eves. 384-3440

CASH FOR YOUR ACREAGE AND LOTS
We want to build on them, we mean business!
Kasapi Construction Co. Ltd., Phone 386-6191 anytime.

CASH NOW FOR LOTS
Gilmour Const., GR 7-1606

OCEAN AND BAKER VIEW LOTS, Central Saanich. By owner. 652-1760.

156 ACREAGE FOR SALE AND WANTED

CHOICE ACREAGE
AVAILABLE
CENTRAL SAANICH
41 ACRES
Priced to sell at $69,000.
For further
information call
COLIN MUNRO
BILL McCULLOCH
385-2471 anytime
Johnston & Co. Ltd.

1. APPROX. 130 ACRES with ½ mile of riverfront in the Cowichan Valley. Second growth, ideal for camp or resort. PRICE $30,000.
2. APPROX. 45 ACRES of waterfront property between Duncan and Nanaimo. Additional acreage available if required. Suitable for development as a resort, camp or marina. Good beach, no bank, spit enclosing natural pool. Affords splendid sea view on natural slopes. FULL PRICE $75,000.

FOR FULL INFORMATION ON THE ABOVE PROPERTIES CALL MRS. CHAWORTH-MUSTERS, 743-9347. P. R. BROWN & SONS LTD. 385-3435.

CENTRAL SAANICH
5.38 Acres, suitable for light industry $20,000.
20.18 Acres. Subdivision, Fabulous View. $49,500.
ADELINE NICHOL
652-2090 or 386-4401
Shirley Philps Homefinders Ltd.

CHEMAINUS, (NR. CROFTON)
Spectacular sea view property of 32 acres. Sloping back from blacktopped road. Building site supreme at the top with complete privacy. Treed. Lower slopes. Could be subdivided, giving each owner their own view of the sea.
Wonderful Investment
Full Price $28,000
MRS. J. THOMSON
Res. 385-3268 Bus. 386-3435
P. R. Brown & Sons Ltd.

SEVERAL
OUTSTANDING ACREAGE
Waterfront near Yellow Point. 85 acres, $95,000. 200 acres high, view property near Glen Lake, $82,000, also 490 acres of desirable sea view, Saanich Peninsula, $150,000.
BILL HUGHES
Bastion Square Properties of Victoria Ltd. 388-4294

METCHOSIN ACRES
3.25 Acres of cleared land, some sea and mountain view, $5,500.
5.65 Acres partly cleared, some treed. Delightful view. BOTH lots on city water. To view, phone—
MRS. ELLEN SPEERS, 385-3471 anytime, Johnston & Co.

ACREAGE WANTED
Client with $15,000 cash as down payment requires acreage within 15-mile circle. For immediate action call LEN LeDOUX, EV 5-8741.
Northwestern Securities Ltd.

30 ACRE CHRISTMAS TREE farm in the beautiful Alberni Valley. 6 miles from town on good road. A nice homesite. An excellent investment. Price $3,500 cash. Owner EV 4-8697 or EV 5-4871.

PAT BAY
3 acres of cleared land. Can be bought in 1½-acre lots. Could be V.L.A. View over valley. Call Vera Pipes, EV 5-2231 or 656-5116 Colony Homesales.

ACREAGE FOR SALE?
Large or small, with or without home. Building lots, etc. Call GEORGE CHAN, the Specialist in Land, 386-2955, Mayfair Realty Ltd.

WANTED
Acreage, with or without buildings, Jordan River to Saanich Peninsula. Neil A. Fraser, 383-9843, Executive House, 777 Douglas St.

80 ACRES FOR SALE, METCHOsin. City water, electricity. Seclusion, $500 per acre. Victoria Press, Box 170.

WANTED 2 OR 3 ACRES WITH OR without house in Quadra area. Victoria Press, Box 184.

CASH FOR ACREAGE ADJACENT to sewer. Kasapi Const., 386-6191.

158 FARMS FOR SALE AND WANTED

HAGAR & SWAYNE LTD.
614 Yates St. EV 4-0531
Member of the Real Estate Board

LITTLE TEXAS IN B.C.
HUGE 285-ACRE RANCH
BEAUTIFUL ESTATE
DUNCAN AREA

This lovely estate would make a terrific GUEST RANCH, SUMMER RESORT or CAMPING AREA for large organization. With a LARGE PRIVATE LAKE — WOODED AREAS — PASTURES — and MODERN BUILDINGS — The present owner, who is retiring raises beef cattle — The lake is stocked with trout and the area is teeming with WILDLIFE — Birds and DEER. LOTS OF WATER for irrigation and a DEEP WELL with continuous EXCELLENT WATER. The HUGE barn will hold a whole DAIRY HERD (Cement stalls) and the loft holds HUNDREDS OF TONS of hay. There are stables, equipment barns, etc., and a GOOD two bedroom residence, and many other fine buildings. At present used as a BEEF RANCH. This is no doubt one of the most delightful properties with its luscious green pastures, rolling hills and beautiful views. At the end of a PAVED ROAD and VERY SECLUDED yet close to Duncan and only 30 minutes to Victoria.

JOHN BISHOP
EV 4-0531 (24 hour service).

NORTH SAANICH
DAIRY FARM
43 ACRES AND BLDGS.
In an area of RAPIDLY INCREASING land values this FINE FARM, all in cultivation, right near the airport—can offer a good income or would make GOOD HOLDING property for CAPITAL GAIN. There is a LARGE BARN, and equipment shed and a small unfurnished farm house. The value lies in the LAND which can be bought for $80,000.

JOHN BISHOP
EV 4-0531 (anytime)

DAIRY FARM
200 acres, comfort stalls for 80 milk cows, milk parlor, pipeline and bulk tank, 120 head Holstein cattle, full line machinery. Barns and buildings in first-class condition. Milk income $5,400 per month. Owner retiring and will accept trades or sell on easy terms.
STOCK FARM
140 acres in resort area with new large house and modern barn. Ideal for potatoes and beef cattle or dude ranch. Lakefront with excellent views, $58,000.
NOTE
These are examples of 10 farm listings all expertly appraised and realistically priced by JACK BAILEY, Dairy Farm Consultant. For details phone 746-6589 or 385-6741, Northwestern Securities Ltd.

EIGHTY-ACRE FARM
5 miles from Parksville on paved Rd. Irrigation system from creek thru centre of property. Good land. Was used as dairy farm. Would make good beef operation or investment. Full price $35,000. Down payment open to negotiation. Phone Chas. McCrory, ISLAND HOMES LTD. 2504 Douglas St., Victoria, 386-2996, res. 385-8390.

158 FARMS FOR SALE AND WANTED

LIVE IN THE COUNTRY AND have an income from this 7-acre fully equipped loganberry farm. Nice home with sea view. For further particulars, please call ALEX MacLEAN anytime, J. H. Whittome & Co. Ltd., 706 Fort Street. 388-4271.

159 GULF ISLANDS PROPERTIES

SATURNA ISLAND

4 ACRE PENINSULA
Over 1,400 ft. of waterfront with terrific view and maximum seclusion. Unfinished 4-room house and cottage. Private wharf with sheltered anchorage.
ASKING PRICE $35,000

UNIQUE 2-BEDROOM HOME
4-yr.-old, full basement home with large view windows. Large, level sea view lot, close to beach.
ASKING PRICE $12,500

2 SEA VIEW LOTS
Adjoining lots overlooking Boot Cove. Approx. .24 acre, $950
Approx. .45 acre, $1,050
OPEN TO OFFERS ON THE ABOVE.
For further information call
C. J. HENRY
Newstead Realty Ltd.
EV 2-8117 or 383-4072

SALT SPRING ISLAND
Have you thought of retiring to the Gulf Islands? The following homes are in Ganges Village, close to all conveniences and services.
Smart 3-bedroom home on small lot, cabinet kitchen, fully serviced, lawn and garden . . . Estate must sell! $9,500 cash.
Cottage home, 2 bedrooms, cabinet kitchen nook, living room, 3-pce. bathroom, floor furnace, electric, hot water, fenced lot. Priced to sell at $10,000.
Just two miles out, well kept 3-bedroom home with view of lake. New cabinet kitchen, 3-pce. Pembroke bathroom, fireplace, large utility or storage room, double carport and workshop. Sunny location. All yours for only $10,900.
Write or phone Patrick D. Lee
SALT SPRING LANDS LTD.
GANGES, B.C. 537-5515
Nights 537-5302

SALT SPRING ISLAND
BARGAINS
Sunny ½ acres overlooking the sea, $1,000.
White cottage on ½ acre near the sea, $3,500. Furnished.
⅓ acre waterfront, $2,500.
7½ acres southern view, nicely treed, 1,400 ft. road front, $3,500. For information on these and all property contact Jim Spencer.
SALT SPRING LANDS LTD.
Ganges, B.C. Ph. 537-5515 or 537-3154

SALT SPRING ISLAND!
ENJOY your summers, THEN RETIRE! to this waterfront lot with 170' frontage, beach, .85 Ac. or .70 Ac. lakefront lot, cabin, or ½ Ac. view lots, serviced. Or a two-bedroom house, close to shopping, marine view.
CONTACT: Ellen L. Bennett,
SALT SPRING LANDS LTD.,
BOX 60, GANGES, B.C.
537-5515 or 537-3078

PENDER ISLAND
3-acre view property, 4-rm home, heatilator FP, modern facilities, drilled well, $13,000. Terms.
ISLAND RETREAT
¼ mile from public wharf and store. 2 acres of paradise grounds. Excellend 2-bed home. Bsmt. Heavy wiring. $6,900.
FRED McLAUGHLIN, 382-4251
Rithet Agencies Ltd.

SALT SPRING ISLAND
Prompt, convenient real estate service available for Salt Spring and the other Gulf Islands through DOUGLAS HAWKES LTD., 817-A Fort Street. Please contact Howard Byron, telephone 384-7128 (or res., Ganges 537-2054).

SALT SPRING LANDS LTD.
Largest Gulf Island Realtor
Box 60, Ganges — Phone 537-5515
Established 1928

TO
PLACE
YOUR
MISCELLANEOUS
ARTICLES
FOR
SALE
PHONE DIRECT
386-2121

NOTICE TO CREDITORS
IN THE MATTER of the ESTATE of ALAN HEMSLEY, also known as ALLAN HEMSLEY, late of Victoria, British Columbia, deceased.
NOTICE IS HEREBY GIVEN that creditors and others having claims against the estate of ALAN HEMSLEY, also known as ALLAN HEMSLEY deceased, late of Victoria, British Columbia, are required to send them to the undersigned, Executor of the Estate of the said deceased, before the 24th day of June, 1966, after which date the Executor will distribute the said estate among the parties entitled thereto, having regard only to the claims of which they then have notice.
MONTREAL TRUST COMPANY,
1057 Fort Street,
Victoria, B.C.
Executor of the Estate.
By its Solicitors,
CLAY, MacPARLANE, ELLIS & POPHAM.

DEPARTMENT OF TRANSPORT
VANCOUVER, B.C.
TENDER
SEALED TENDERS addressed to the undersigned and marked "Supply and Install Bulk Fuel Storage Facilities at Estevan Point" will be received up to 3:00 p.m. P.D.S.T., July 7, 1966, for the supply and the installation of bulk fuel storage facilities at Estevan Point, B.C.
Plans, specifications and other tender documents may be obtained on application to the Regional Purchasing Agent at Room 104, Winch Building, 739 West Hastings Street, Vancouver 1, B.C., upon receipt of a certified cheque for $25.00 made payable to the Receiver-General of Canada.
Plans and specifications for this project may be examined at the Amalgamated Construction Association of B.C. in Vancouver and Victoria; Industrial Construction Centre; Southam Building Reports and Room 208, Winch Building, 739 West Hastings Street, Vancouver 1, B.C.
T. G. ROW,
Regional Director,
Air Services

NOTICE TO CREDITORS
AND OTHERS
RALPH MORTER CANTLON, Deceased.
Creditors and others having claims against the estate of Ralph Morter Cantlon, deceased, formerly of Victoria, B.C., are required to send full particulars of such claims to the executors, at 1037 Fort Street, Victoria, B.C., on or before the 20th day of July, 1966, after which date the estate's assets will be distributed, having regard only to claims which have been received.
Montreal Trust Company,
Executors.
Burns & Goult, Solicit

Training Club Completes Two Trials

There were 51 dogs entered in the first trial and 48 dogs in the second trial of the two licensed obedience trials held by the Greater Victoria Dog Obedience Training Club at Sanscha Hall Saturday.

Dogs were entered from Washington, B.C. mainland and Vancouver Island.

FIRST TRIAL

Judge, Ben Taylor, Vancouver.

Highest in trial — Mr. and Mrs. Keith Prior, North Surrey — Vizsla — Ronca's Czibesz Jency — 199.

Highest scoring non-sporting in trial — Mrs. Alex G. Stewart, Victoria — Miniature Poodle — Diamond Dew's Jodee — 195½.

Highest scoring bench champion in trial — Mrs. Linda M. Seibel, Victoria — Pembroke Welsh Corgi — Ch. Bhilwara Starlet U.D. — 194½.

Collie or Shetland sheepdog receiving 195 points or more — Pamela Berniece Delbrouck, Saanichton — Shetland Sheepdog — Bonnie Blu Lass — 197½.

Highest scoring in novice "A" — Pamela Berniece Delbrouck, Saanichton — Shetland Sheepdog — Bonnie Blu Lass — 197½.

Others:

Mrs. Shirley Dowell, Victoria — Standard Poodle — Zamar's Frere Jacque — 197.

Mrs. Harriet E. Sutton, Nanaimo — Poodle — Alevon's Beau-Jay — 197.

Mr. and Mrs. E. J. Jefferies, Victoria — German Shepherd — Gradon's Vince — 196.

Gordon Wallis, Victoria — German Shepherd — Buddy — 195.

Gerhard Schulz, Wellington — German Shepherd — Ronordan's April Mist — 194.

Richard A. Maclure, Victoria — Shetland Sheepdog — Airdrive Golden Kinglet — 194.

T. Butterfield, Victoria — Beagle — Penny — 193½.

Miss Mable M. Leggett, Ladysmith — Kerry Blue Terrier — Kesh-Corran's Sharvan — 193.

Charles E. Rushton, Victoria — Pembroke Welsh Corgi — Bhilwara Crackle — 193.

E. M. John, Sidney — Standard Dachshund — Cricket's Boden O'Toketie — 192½.

M. D. W. Young, Victoria — Great Dane — Clovadanes Pal Joey — 192½.

Mrs. Audrey R. Milford, Nanaimo — Shetland Sheepdog — Perivale Scotch Whisky — 191½.

Robert Thornber, Victoria — German Shepherd — Gradon's Kameo — 191.

Mrs. Sheila Ball, Saanichton — St. Bernard — Sanctuary Woods What Next — 191.

Mr. and Mrs. H. I. Johnstone, Victoria — German Shorthair Pointer — Brauner Vogel-Hund — 190.

Dr. W. J. Campbell, Victoria — Standard Poodle — U-Nona's Delvice — 189½.

Mrs. E. A. Angus, Victoria — Standard Poodle — Zamar's Jacqueline — 176½.

Highest score in novice "B" — Elizabeth Burchett, Victoria — Standard Smooth Dachshund — Arbutus Dagmar — 193½.

Others:

Dr. Norman R. and Betty R. Hagen, Tacoma — Poodle — Wycliffe Miranda, Am. C.D. — 193.

Dr. and Mrs. H. K. MacHemer, Chemainus — Weimaraner — Ch. Kurpfalz Herzog Heinrich — 189.

Mrs. Agnes S. Simpson, Saanichton — Miniature Poodle — Walditch Silver Troubadour — 173.

Highest score in open "A" — Gertrud and Hubert Placzek, Duncan — German Shepherd — Gradon's Topeze — 193.

Others:

Mr. and Mrs. C. E. Laundy, Victoria — Golden Retriever — Quamorly's Golden Gretta — 189.

Highest score in open "B" — Mary and Bedford Bates, Victoria — Labrador Retriever — Devileen's Raven Beauty — 194.

Others:

Mr. and Mrs. James Smith, Victoria — Golden Retriever — Ch. Quamorly's Golden Sasha — 192.

Highest score in utility — Mr. and Mrs. Keith Prior, North Surrey — Vizsla — Ronca's Czibesz Jency — 199.

Others:

Mrs. Alex G. Stewart, Victoria — Miniature Poodle — Diamond Dew's Jodee — 195½.

Mrs. Linda Seibel, Victoria — Pembroke Welsh Corgi — Ch. Bhilwara Starlet U.D. — 194½.

SECOND TRIAL

Judge, L. D. Shortreed, Vancouver.

Highest in trial — Mary and Bedford Bates, Victoria — Labrador Retriever — Devileen's Raven Beauty — 194½.

Highest scoring non-sporting in trial — Mrs. Shirley Dowell, Victoria — Standard Poodle — Zamar's Frere Jacque — 192½.

Highest scoring bench champion in trial — Mrs. Linda M. Seibel, Victoria — Pembroke Welsh Corgi — Ch. Bhilwara Starlet U.D. — 192.

Highest scoring sporting dog of either trial — Mr. and Mrs. Keith Prior, North Surrey — Vizsla — Ronca's Czibesz Jency — 199.

Highest scoring working dog of either trial — Pamela Berniece Delbrouck, Saanichton — Shetland Sheepdog — Bonnie Blue Lass — 197½.

Highest score in novice "A" — Mrs. Shirley Dowell, Victoria — Standard Poodle — Zamar's Frere Jacque — 197½.

Others:

Mr. D. W. Young, Victoria — Great Dane — Clovadanes Pal Joey" — 192½.

Mr. and Mrs. H. I. Johnstone, Victoria — Vogel-Hund — 191.

Mr. and Mrs. E. H. Jefferies, Victoria — German Shepherd — Gradon's Vince — 190½.

Richard A. Maclure, Victoria — Shetland Sheepdog — Airdrive Golden Kinglet — 190½.

Mrs. Kathleen M. Warren, Victoria — Miniature Poodle — Pierre's Amour of Lockenaven — 190.

Gordon Wallis, Victoria — German Shepherd — Buddy — 189.

Mrs. Audrey R. Milford, Nanaimo — Shetland Sheepdog — Perivale Scotch Whisky — 187½.

Charles E. Rushton, Victoria — Pembroke Welsh Corgi — Bhilwara Crackle — 186.

Gerhard Schulz, Wellington — German Shepherd — Ronordan's April Mist — 185.

Mrs. D. J. Patterson, Victoria — Bull Terrier — Meldown Fiona — 185.

Miss Mabel M. Leggett, Ladysmith — Kerry Blue Terrier — Kesh-Corran's Sharvan — 185.

Mrs. Sheila Ball, Saanichton — St. Bernard — Sanctuary Woods What Next — 179.

Dr. W. J. Campbell, Victoria — Standard Poodle — U-Nona's Delvice — 179.

E. M. John, Sidney, B.C. — Standard Dachshund — Cricket's Boden O'Toketie — 173½.

Highest score in novice "B" — Elizabeth Burchett, Victoria — Standard Smooth Dachshund — Arbutus Dagmar — 193½.

Others:

Dr. Norman R. and Betty R. Hagen, Tacoma — Poodle — Wycliffe Miranda, Am. C.D. — 190.

Nigel Scott, Nanaimo — Wire-Haired Pointing Griffon — Erica of Thistledown — 188.

Dr. and Mrs. H. K. MacHemer, Chemainus — Weimaraner — Ch. Kurpfalz Herzog Heinrich — 186.

Highest score in open "A" — Gertrud and Hubert Placzek, Duncan — German Shepherd — Gradon's Topeze — 192.

Others:

Mr. and Mrs. C. E. Laundy, Victoria — Golden Retriever — Quamorly's Golden Gretta — 187.

Highest score in open "B" — Mary and Bedford Bates, Victoria — Labrador Retriever — Devileen's Raven Beauty — 194½.

Others:

Mr. and Mrs. Keith Prior, North Surrey — Vizsla — Ronca's Czibesz Jency — 194.

Mr. and Mrs. James Smith, Victoria — Golden Retriever — Ch. Quamorly's Golden Sasha C.D. — 192.

Highest score in utility — Mr. and Mrs. Keith Prior, North Surrey — Vizsla — Ronca's Czibesz Jency — 192½.

Others:

Mrs. Linda M. Seibel, Victoria — Pembroke Welsh Corgi — Ch. Bhilwara Starlet U.D. — 192.

Mrs. Margot A. Harrison, Port Alberni — Standard Poodle — Extra Felicity of Wycliffe — 191½.

To Help Send Five to Norway

Vancouver Island chapter of the Children's International Summer Villages will hold a benefit ball in the new Club Tango, 1037 View Street, Monday from 9 to 1 a.m.

Proceeds will help to send Vancouver Island's delegation of four children and one adult to a village in Hurdal, Norway, and two high school students to an Inter-Teen conference in Ohio.

Award-winning trombonist John Capon and his sextet will make the music and well-known actor and entertainer, Harry Hill, will be master of ceremonies.

. . . PEACE PROJECT HIT

Continued from Page 1

tween the three Columbia River dams, two of which will generate neither electricity nor profits, and the Peace River project itself.

"It makes no effort to suggest where the power ultimately will go or at what price or cost."

The editorial claimed that the Pacific Northwest will not be short of power in the 1970s yet B.C. Hydro expects to sell surplus Peace River power in the U.S.

It slammed the power authority as unbusinesslike because it runs transit bus systems at a loss and has reduced residential electricity rates, "at the expense of profits."

Barron's acknowledged this would be popular "in some circles" and noted that the Northwest Public Power Association last spring gave B.C. Hydro an award for the greatest advancement in the shortest time.

"On both sides of the border, what former U.S. president Dwight Eisenhower labelled creeping socialism, lately has been making a great leap forward," Barron's concluded.

"Wall Street should be the last to underwrite its advance."

HAPPIEST BOY in Chicago today is eight-year-old Ricky Edwards as he holds a $100 bill he received as a reward for turning in $6,050 he found beneath a bench in Jackson Park. Ricky turned the money in to his teacher who notified police. A retired army officer, Naamon Baines, claimed the money and paid the reward. (AP Wirephoto.)

Centennial Project: Aid Other Countries

Amid all the self-adulation that naturally accompanies the celebration of Canadas hundredth anniversary, the work of one centennial committee stands out in sharp contrast.

The Centennial International Development Program would channel energy and money to aid underdeveloped countries.

Dr. H. L. Trueman, chairman of the Volunteer Agencies Committee, visited Victoria this week to organize support for the program.

Efforts will be made to increase the amount given by Canadians to such agencies as CARE and Unicef, he noted.

But the prime purpose of the international development program is to create a sizeable fund for special centennial projects in Asia, Africa, and Latin America. The World Bank and the UN have been asked to designate one project in each of these areas for the Canadian program to tackle.

Governments Called Into Court

Both the federal and provincial governments have been lasooed into court by a handful of resort owners angered by the log drive down the Stellako River, 80 miles west of Prince George.

Federal fisheries officials and the provincial attorney-general's department will be represented in Vancouver Courthouse Monday morning in response to an application for a writ of mandamus by the resort owners.

If issued, the writ would compel the federal fisheries department to take steps to prohibit and stop the log drive ordered by Forests Minister Ray Williston this week despite a warning from a federal official that it would not be allowed.

The federal position is that the logs will damage salmon-spawning beds. Mr. Williston says the river is so high the logs will pass over the gravel beds without touching them and, in any event, it is a river under provincial jurisdiction.

The resort owners claim that the log drive deters sports fishermen from coming to the area and could wipe out the salmon fishery.

Meetings Calendar

Maj. John Hebden Gillespie Chapter, IODE, Tuesday at 8 p.m., home of Mrs. A. J. T. Laundy, 1995 Fairfield Road.

British-Israel, 8 p.m. Monday, Newstead Hall.

The Chief's and Petty Officers' Association, 8 p.m. Tuesday, the Chief's Mess, Naden.

Air Pollution Control Urged by Bar Group

KELOWNA (CP) — The B.C. branch of the Canadian Bar Association went on record here Thursday as unanimously favoring provincial legislation to control air pollution.

A record 550 delegates to the branch's annual meeting approved a resolution submitted by Duncan Shaw, chairman of the air law section, calling for provincial, rather than municipal, control measures.

"Present regulations passed, but not always enforced by cities and municipalities, do not really solve the problem of air pollution," Mr. Shaw said.

"As industry develops in the province we have more and more material blown into the air to create hazards to health and sometimes to air traffic.

"We believe only province-wide control will be effective."

The meeting, held jointly by the B.C. branch of the CBA and the Law Society of British Columbia, also reaffirmed its position on divorce reform, the right to sue the crown and ombudsmen.

DIVORCE LAWS

John T. Weir, QC, of Toronto, president of the CBA, told the meeting the national executive has pressed Ottawa for divorce reform on many occasions.

R. I. A. Smith of Vancouver, chairman of the civil justice section, said the resolution concerning the right to sue the crown is "a hardy annual."

But he said it "bears repeating time and time again."

W. O. Forbes, chairman, said the civil liberties section is "disappointed that no action has been taken "on its resolution calling for appointment of parliamentary or legislative ombudsmen." Mr. Weir said a national committee is looking into the matter.

Chamber Pushing Publicity Fund

DUNCAN — Last year Duncan-Cowichan Chamber of Commerce gave nothing to the Vancouver Island Publicity Bureau.

So far this year it has contributed $361 and Sam Keeble, president, said Wednesday he hopes the chamber can reach its target of $550.

Mr. Keeble told members he intends asking city council to increase its $200 grant.

Cliff Pascoe, a director, said the chamber is preparing an industrial brochure of the district and deserves the financial encouragement of city hall.

Director Jim Hawthornthwaite, in charge of te brochure, said it should be ready by late fall.

Extremism In Wage War 'Dangerous'

There is need for more discipline in both labor and management, a minister of the Alberta Social Credit government said here Wednesday.

"Rising costs are a grave problem to Canadian industry," said Provincial Secretary Ambrose Holowach, visiting here from Edmonton.

"It is important that workers adopt a reasonable attitude in their demand for higher wages; otherwise we shall be threatened with inflation and unemployment.

"Employers, too, should be reasonable in their policies and endeavor to meet labor half way. Any kind of extremism today is dangerous."

Mr. Holowach has been provincial secretary in Alberta since 1962. He was first elected to the legislature in 1959 and re-elected in 1963.

During a recent visit to West Germany, the minister said he was impressed by the "good sense" prevailing in labor-management relations.

"The German people have always been hard workers, but they are also showing restraint in their wage demands."

Field Trip Planned

The younger section of the junior branch of the Victoria Natural History Society will meet Saturday at Douglas and Hillside at 1:30 p.m. for a field trip to Francis Park.

'Decisive' Rail Vote

OTTAWA (CP) — The CNR's biggest union has voted 95 per cent in favor of strike action to back up current contract demands.

W. J. Smith, president of the Canadian Brotherhood of Railway, Transport and General Workers Thursday announced the result of the secret mail ballot. A total of 22,200 ballots went to the union's 127 locals. Of these 20,323 were returned to the Ottawa headquarters by the deadline—18,512 for a strike, 969 against and 842 blank.

"This is by far the most decisive strike vote ever registered by our railway members," Mr. Smith said.

THE TOUGH JOB SPECIALIST!

If you are plagued by weeds, tall grass, heavy underbrush or rough, rocky surface conditions, you need more than just a mower . . . you need a Jari sickle bar . . . the tough job specialist. Perfectly balanced Jari mowers make them easy to operate and control even on the most rugged terrain, cut faster and cleaner without clogging or scalping.

Jari is safe, too. Sickle bar glides over or under foreign objects. It cannot throw glass, stones or other debris.

Call, write, or come in for more information on Jari.

MAYHEW & STRUTT LTD.

2300 DOUGLAS STREET 386-7704

AT MW

WE REPEAT WEEKEND SPECIALS

A 'ROARING SUCCESS!'

Doors Open at 8:00 a.m. Saturday

For This Special

ASPENITE PANELLING

4' x 8' x ¼ THICK

MW SPECIAL PRICE $2.89 Each

This solid, stable, split-proof building panel, with its handsome marble-like surface may be used for panelling in cottage or mansion, outside or inside, because it is 100% waterproof.

Behind the GREEN FENCE SPECIALS

ROUGH CEDAR POSTS

Drive in behind the green fence and shop.

	5 ft.	6 ft.	7 ft.
4" x 4"	.80	.96	$1.12
5" x 5"	$1.25	$1.50	$1.75
6" x 6"		$2.16	$2.52

Because of customers acceptance more lumber items are being added every day.

PLYWOOD

Handy Panel Cuttings

Four Walls Full in New Racks

Hundreds of panels that accumulate in Moore Whittington's manufacturing plant. Everything marked. Compare Prices! You Will Be Amazed.

11¢ each 22¢ each
33¢ each 44¢ each
55¢ each 66¢ each
77¢ each 88¢ each

Various sizes and thicknesses

20% DISCOUNT on all Brand Name HAND TOOLS And Power Tools

Hammers, Saws, Power Drills, Sabre Saws, Chisels —in fact all our tools. Just in time for Father's Day.

MAKE DAD HAPPY JUNE 19

It Pays to Be Different

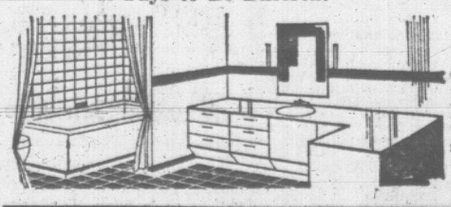

CERAMIC TILE

Tiles mean so much in your bathroom, the special touch, that makes it distinctive, and maintenance-free. Ceramic Tile, per sq. ft.

48c and 58c

MW

BUDGET TERMS TO SUIT

OPEN 6 DAYS A WEEK (Including Saturday)

MOORE WHITTINGTON LUMBER LTD.

Phone 386-1331 2614 BRIDGE ST. Off Bay, just west of Government

Eighteen Sixty-six Vancouver Island joined British Columbia

To that we raise our glasses

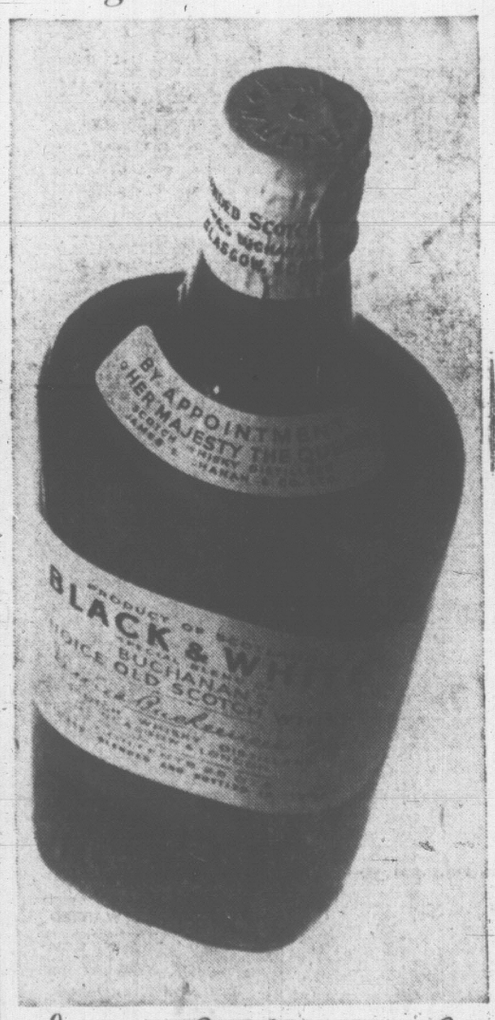

James Buchanan & Co. Limited

This advertisement is not published or displayed by the Liquor Control Board or by the Government of British Columbia.

SHOP AT OAKCREST

FOODS-3475 QUADRA

Fri. 'til 9-Sat. 'til 7

SUGAR 10 lbs. 69c

With Family Purchase

Canada Choice Lean PRIME RIB ROASTS OF BEEF, lb. 69c

DRYBELT POTATOES $1.59 50-lb. SACK

LOCAL FRESH LETTUCE 2 LARGE HEADS 25c

FRESH JUICY ORANGES 7 LB. CELLO BAG 69c

GRAPEFRUIT 5-lb. cello bag 49c

SNOWFLAKE PURE SHORTENING 2½-lb. tin 69c

TULIP MARGARINE 3 lbs. 69c

STERLING BEAUTY BAR SOAP 6 bars 39c

MAKE SURE YOU READ

Our Miscellaneous Classified Ad EVERY DAY for More Oakcrest Specials

We Reserve the Right to Limit Quantities

Kidnapped Baby Found in Orphanage? Parents Believe So

CHICAGO (AP) — The mystery that surrounded the hospital kidnapping two years ago of 37-hour-old Paul Joseph Franczak has been reopened with the adoption of a child by the parents.

Tht infant was taken from Mrs. Chester Franczak's arms in Michael Reese Hospital April 27, 1964, by a woman posing as a nurse. She said she was taking the infant for an examination, walked out of the hospital with the baby and was never seen again.

The Fronczak's believe they have their son. He is a sandy-haired two-year-old abandoned July 2 in Newark, N.J., and has been in an orphanage.

Neighbors said Mr. and Mrs. Fronczak have told them they are convinced the child is theirs. They said the lad has been playing in the Fronczak yard since last week.

The Fronczaks had little to say to reporters.

"His name is Paul Joseph, the same as before," Fronczak, 35, a machinist, told reporters.

The FBI, which has been investigating the case, declined comment.

The Fronczak lawyer, William O'Toole, issued a statement which said in part:

"The Federal Bureau of Investigation has conducted extensive investigations and the medical profession exhaustive studies concerning this child sinee July, 1965.

"While it has not been absolutely established that Mr. and Mrs. Fronczak are the parents, neither has this fact been excluded."

CRYPTIC CROSSWORD

ANSWER TO WEDNESDAY'S PUZZLE

ACROSS
1. Meandered
8. Ear
9. Commandment
11. Canteen
12. Opine
13. Layers
15. Knight
17. Evens
18. Ensured
20. Dubiousness
22. Fee
23 Yearlings

DOWN
2. Ego
3. Drake
4. Riding
5. Die down
6. Setting free
7. Presented
10. Money lender
11. Called off
14. Rose-bay
16. Verona
19. Sisal
21. Sag

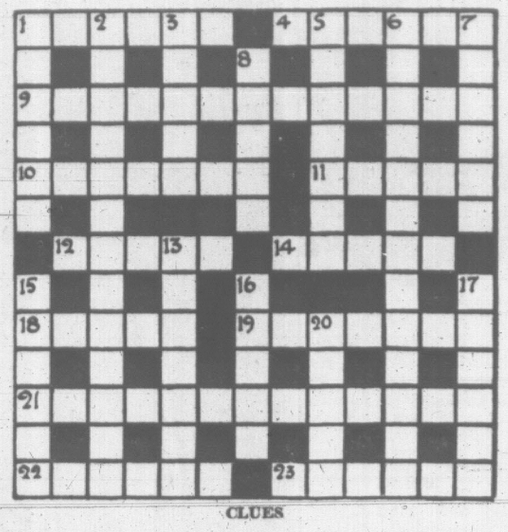

CLUES

ACROSS
1. Confound that thing at the back of the speaker! (6)
4. Despatched, wearing armour (6)
9. and 10Ac. At the time no word nor action remains unfinished (4, 3, 2, 4, 3, 4)
10. See 9 across
11. A source of raw material for a chemical (5)
12. Later, but sometimes before maths! (5)
14. You need a sovereign to do this (5)
18. Prone to being false! (5)
19. Is this booked by the schoolboy? (7)
21. He's not at liberty to continue the struggle (8-2-3)
22. This girl is seen in the little valley (6)
23. Checked but finished the race (6)

DOWN
1. An old soldier who was an expert at string-pulling! (6)
2. The meadow in sight is clearly within this (5, 2, 6)
3. Plain backing on everything! (5)
5. A clever man gets round American rising to calm things down (7)
6. First to be giving road a metal surface? (7, 3, 3,)
7. Manages to avoid artful tricks (6)
8. Ships escape from the capital of Turkey (5)
13. Copy a deed to take up your complete attention (7)
15. Shouldered arms and stealthily disappeared (6)
16. One ship going round the French maritime possessions (5)
17. Insect stick the fisherman uses (3-3) . . .
20. . . . for catching this? (5)

SOLUTION MONDAY

HE GIVES AWAY GRAND PRIZES

Is there something you want to know? Do you want to win a set of valuable books or other instructive prizes? Then ask Andy

Andy will answer questions submitted by child readers and those who submit the questions he selects to answer will receive worthwhile prizes.

The youngster who asks the first question answered each day receives a 20-volume set of the World Book Encyclopedia and of the second question a Hammond Atlas or Globe.

Andy sends a complete, 20-volume set of the **World Book Encyclopedia** to Jackie Thompson, age 11, of Ooakland, Calif., for her question:

How Is Coal Turned Into Diamonds?

The basic material in coal is made in the earth's crust, but carbon — and diamonds are made entirely of carbon atoms. Both coal and diamonds are made in the earth's crust, but very different recipes are used to make them. Coal is not a step in the diamond-making process and our coal deposits are not destined to become vast layers of glittering diamonds.

Only 13 elements in the earth's crust are more plentiful than carbon. Its atoms are used by all plants and animals to make hydrocarbon molecules and they are present in all organic chemicals. Its atomic number is six, which means that its atom has six protons in the nucleus and an orbiting system of six electrons. Carbon is one of life's vital elements and united with other elements if forms thousands of chemical compounds.

Charcoal, made mostly from carbon, was known in prehistoric times. Sooty smoke is made mostly of carbon particles and so is the lead in a pencil. This so-called lead is a soft, waxy mineral called graphite and most graphite is the final stage in the earth's coal-making recipe. And a sparkling diamond also is a form of pure carbon.

The making of coal is a slow process taking millions of years. It begins when masses of vegetation become buried in the ground. The bacteria that normally cause plants to decay are not present and the material fails to rot. Instead it becomes crushed under heat and pressure. Liquids and light gases are squeezed out of the materia and the carbons are left behind. Gradually the coal deposit becomes more and more carbonized until it becomes oily, black graphite.

Atoms Tightly Packed

The carbon atoms in graphite are loosely packed together in careless arrangements. The carbon atoms in a diamond are arranged in a tightly packed crystal pattern. The crystal is very dense and diamond weighs three and one-half times more than an equal volume of water; graphite only two and one-half times.

In nature such crystals may form from atoms deposited by water or under terrific heat and pressure. Diamonds are formed in the fury of volcanic activity and we find them in the vents and tubes of ancient volcanoes. They form from carbon atoms present in the seething lava and the recipe may be finished in a short period of fierce heat and pressure.

The shape of a crystal depends upon the shape of its individual particles. The diamond follows an eight-sided octahedron pattern shaped like two pyramids sharing the same base. Diamonds in the rough may be octahedrons, cubes or round masses coated with dark crust. But when broken apart the planes and angles tend to split into octahedron patterns. And nature transforms only small traces of her carbon atoms into hard, dense crystals of diamonds.

* * *

Andy send a 15-inch **World Book Globe** to William Nisbet, age 8, of South Portland, Maine, for his question:

What are pieces of eight?

Doubloons and pieces of eight are coins that make us think of bloodthirsty pirates on the Spanish Main. The doubloon was a golden Spanish coin and the piece of eight was silver. Pieces of eight were minted in Mexico City around 1732, more than 200 years ago. And they may have been the ancestors of our dollars today.

Some people call a quarter two-bits or a two-bit piece. There are four quarters in a dollar and if each quarter had two pieces there would be eight pieces in a dollar. There were eight sections in the old Spanish piece of eight and some people claim that the sections could be broken apart to make change.

Animal Life

ACROSS
1 Doglike carnivore
5 Wild hog
9 Flatfish
12 Grandparental
13 Giant kelp, for instance
14 Guido's note
15 Siliceous sandstone (pl.)
17 Months (ab.)
18 Roofing item
19 Danish island group
21 Hindu garment
23 Period
24 Male cat
27 Browns by sun
29 Parasitic insects
32 Charm
34 Eskimo homes
36 Dwell
37 Sluggards
38 Prune, as trees
39 Graf ——
41 Mariner's direction
42 Wax (comb. form)
44 Eskers (geol.)
46 Dried grapes
49 Algerian community
53 Turkic title of respect
54 Expanded
56 Important metal
57 Stream in Scotland
58 Biological factor
59 Distress signal
60 Pause
61 Dines

DOWN
1 Jokers
2 Ellipsoidal
3 Genipap wood
4 Darts along
5 Flying mammal
6 Open-chain hydrocarbon
7 Taj Mahal site
8 Demolished
9 Reductions in rank
10 Tropical plant
11 Food fish
16 Perched
20 Masculine appellation
22 Charges
24 Small pastry
25 Sheaf
26 Violinists, for instance
28 Lateral parts
30 Disease of sheep (pl.)
31 Essential being
33 Citrus fruits
35 Lubricant
40 Sheriff's parties
43 Horseman
45 Open region for cattle
46 Rodents
47 Exchange premium
48 Pheasant brood
50 Notion
51 Small notch
52 Fruit drinks
55 Explosive

Answer to Previous Puzzle

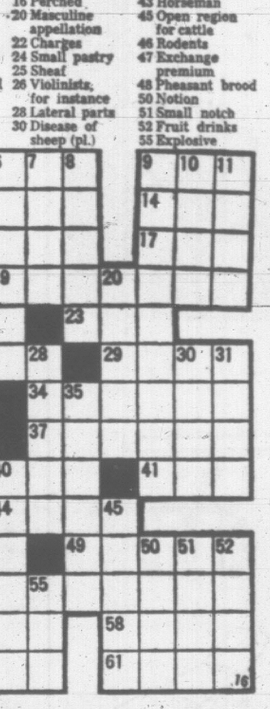

City Student Tops Burnaby Graduates

A Victoria electronics student has gained top marks in the B.C. Institute of Technology's first graduating class.

Melville Chandler, 21, son of Mr. and Mrs. R. M. Chandler, 3714 Raymond Street, is one of 30 Island graduates to receive diplomas at a ceremony at the Burnaby campus Friday.

Mr. Chandler will also be awarded BCIT's academic ring plus the BCIT's electronics award for leading the electrical and electronics studies division.

He graduates with average marks of 86.5 per cent.

Other Island graduates:

Building: R. L. Laundy, 1995 Fairfield Road, Victoria; L. S. Robinson, 641 1st Street, Nanaimo.

Chemical and Metallurgical: B. Grenwood, 445 Elizabeth Street, Alberni; C. Kalnin, 561 Stewart Avenue, Nanaimo.

Civil and Structural: A. Boom, 851 Girvin Avenue, Nanaimo; R. H. Lloyd, Cumberland Road, Courtenay; P. J. Minter, 5126 Patricia Bay Highway, Victoria; R. D. Stevenson, 343 St. Charles Street, Victoria.

Electrical and Electronics: W. E. Burns, 521 Arbutus Street, Lake Cowichan; W. Foster, 162 Hoyiake Road, Qualicum Beach; J. E. Friedli, Coombs; M. W. Phillips, 419 6th Avenue South, Port Alberni; M. Stevenson, 3826 Diamond Street, Victoria; J. D. Taylor, 45 Gorge Road East, Victoria; J. E. Todd, 1572 Derby Road, Victoria; J. D. Tribe, 4511 Pachena Place, Victoria; J. McKinley, Lipton Road, Ladysmith.

Forest Products Utilization: G. Kirzinger, 810 10th Avenue North, Port Alberni; B. Watson, Cumberland.

Gas and Oil: G. Tremblay, 795 Short Avenue, Nanaimo.

Instrumentation and Control: J. Demonye, 1121 17th Street, Courtenay; G. W. Gregson, 530 Arbutus Avenue, Nonaimo; T. Root, Ladysmith.

Mechanical: R. I. Gustafson, 1221 Johnson Street, Victoria; G. J. Jones, 2505 Lymburn Crescent, Nanaimo; N. J. Pugh, 3661 West Saanich Road, Victoria; J. S. Sidhu, 710 Queens Avenue, Victoria; R. R. Uyeyama, 511 Drake Street, Nanaimo; J. D. Woolley, 104 10th Avenue North, Port Alberni.

Mining: B. Lawrence, 811 Lampson Street, Victoria.

Surveying: D. Cochrane, Ladysmith.

Business Management: K. Flannagan, 504 Lampson Street, Victoria; W. G. Weaver, 343 3rd Avenue, Ladysmith.

Hotel, Motel and Restaurant: T. W. Calnan, 1641 Redwood Street, Campbell River; J. S. Soutar, Campbell River.

PATIENTS TO HOVER

Swedish patients with severe burns will soon be treated on "air cushion" beds, where the body will float a fraction of an inch above the mattress.

Graduate to a
MINI-
MORRIS OR AUSTIN
ONLY
$99 down and $9.99 a week
AT
PLIMLEY
1010 YATES 382-9121

OK
B.F.Goodrich
TIRE SALE
PRE-INVENTORY CLEARANCE
LIMITED SUPPLY — LIMITED TIME
OPEN: 7:30 A.M. TO 6. FRI. 9. SAT. 7:30 - 5:30
SILVERTOWN Co. Equipment
1. 775/750x14 Ribbon Whitewall $37.10
2nd 775/750x14 ..... $15.00 And Any Tire Off the Car
670x15 Reg. $22.95 for ..... $17.85 (Blackwall Tubeless)
750x14 Reg. $22.75 for $17.85
800x14 Reg. $31.45 for ..... $24.94 (Blackwall Tubeless)
OK TIRE STORES
WESTERN OK TIRE STORE
2968 DOUGLAS ST.
½ Block South Mayfair John Cicerl
OK OK

WATCH OUT!!

THIS AD IS SLANTED

PACIFIC 66
COOK and VIEW
FOR '66
"ELITE-FUEL" GAS
FREE Potted Plant with fill up.

THE GIANTS WIZARD OF ID

APARTMENT 3.G.

B.C.

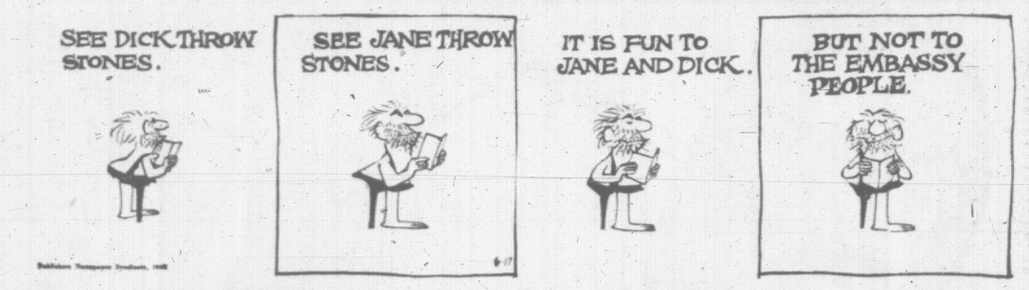

DICK TRACY

BUZ SAWYER

NANCY

BRENDA STARR

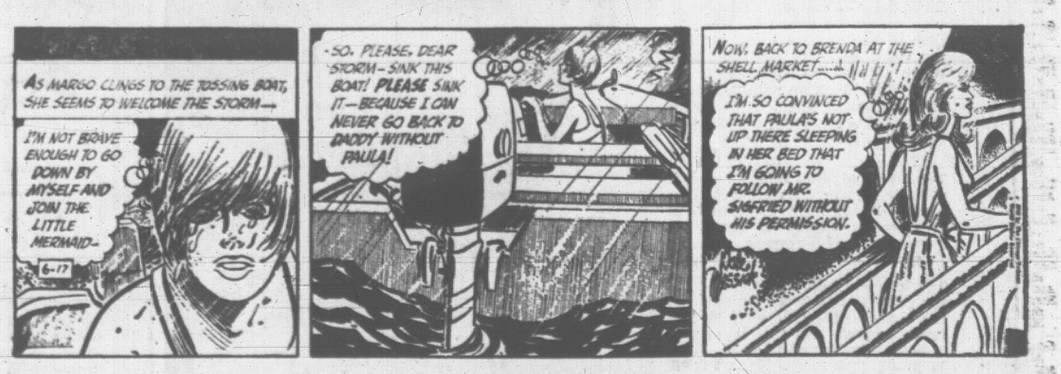

MARK TRAIL

BATMAN

MAKE IT A BIG DAY FOR DAD

With a Gift That Will Bring a Sparkle to His Eyes

There are lots of things he'd like to have, and Eaton's carries a wide assortment. Make it the best Father's Day he has known!

Father's Day, June 19

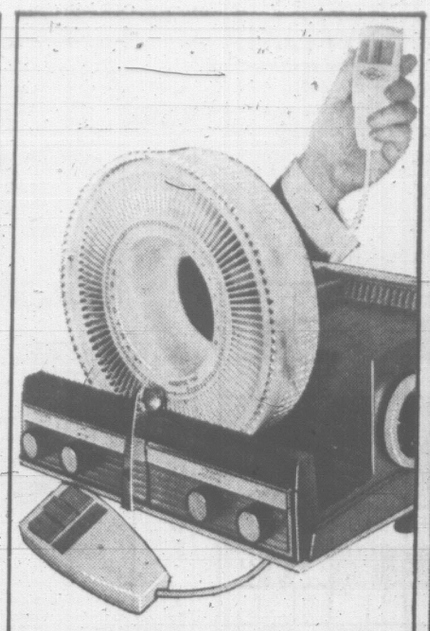

The **Optina Slide Projector** with remote control is a wonderful gift for the man who has made photography his hobby. It takes 2"x2" slides, with a capacity for 36 easy-edit, 40 Universal or 100 roto trays. Each **109.95**

Single Stack Loaders, each **8.95**

EATON'S—Cameras, Phone 382-7141, Ask for "Telephone Shopping"

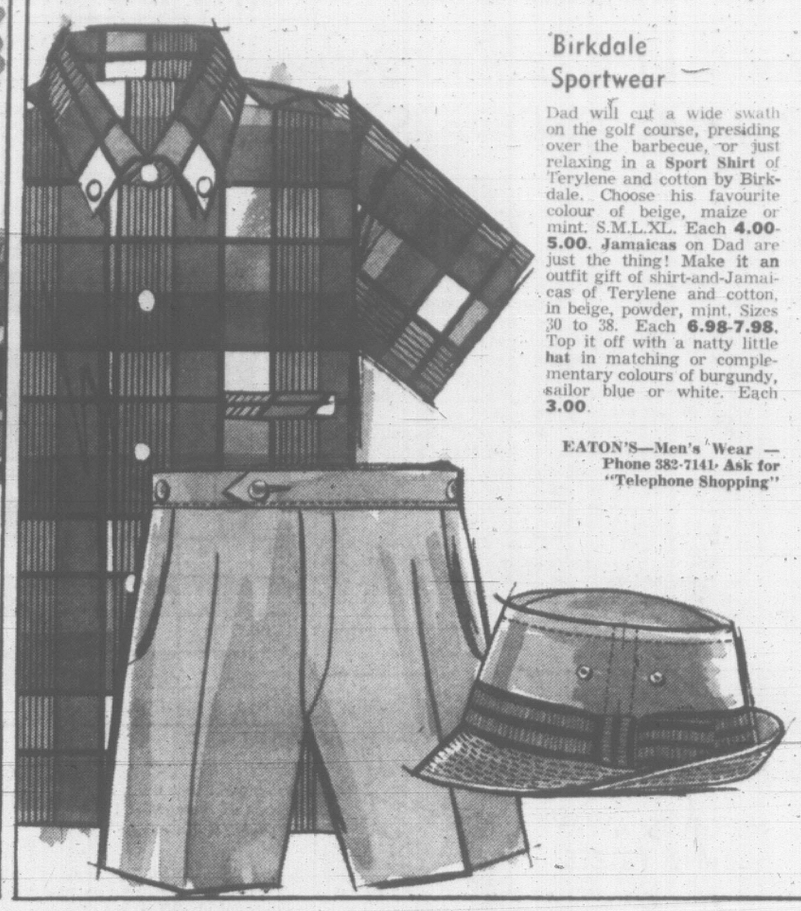

Birkdale Sportwear

Dad will cut a wide swath on the golf course, presiding over the barbecue, or just relaxing in a **Sport Shirt** of Terylene and cotton by Birkdale. Choose his favourite colour of beige, maize or mint. S.M.L.XL. Each **4.00-5.00**. **Jamaicas** on Dad are just the thing! Make it an outfit gift of shirt-and-Jamaicas of Terylene and cotton, in beige, powder, mint. Sizes 30 to 38. Each **6.98-7.98**. Top it off with a natty little **hat** in matching or complementary colours of burgundy, sailor blue or white. Each **3.00**.

EATON'S—Men's Wear — Phone 382-7141. Ask for "Telephone Shopping"

Birkdale Golfmaster Sportswear goes where the action is. Whether Dad is the "action man" or the spectator, he'll feel just right in a **Wash 'n' Wear Windbreaker** of Terylene and cotton with the mesh ventilated back yoke. In favourite colours of beige, mint, banana and light blue. Sizes 36 to 46. Each **12.95**

Terylene and Wool Slacks are just what he likes for his days off! Plain front, shirt-gripper waistband in comfortable colours of tan, light blue, grey and burgundy. Sizes 30 30 to 44. Each **8.98**

Terylene-and-cotton Slacks will fill the bill for Dad when he's out in the boat, on the golf links or just lazing around. Full cut plain front, in beige, powder and Loden. Sizes 30 to 44. Each **11.98**

EATON'S—Men's Wear, Phone 382-7141, Ask for "Telephone Shopping"

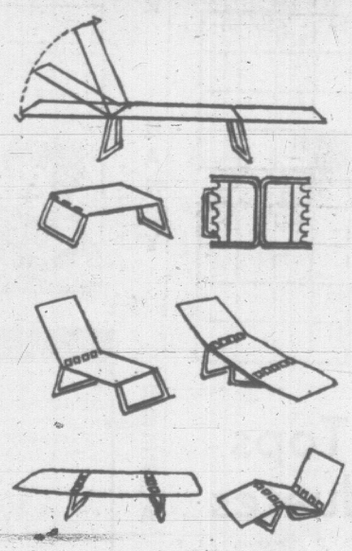

If Dad's the outdoor type, get him a 6-way convertible! The **Camper's Special** that changes at a moment's notice from a seat to a bed—a recliner—a beach chair. It has a steel frame with blue or green duck cover. Full size 72"x24"—folds to 27"x24". It's a Father's Day Special at **9.95** each.

EATON'S—Sporting Goods, Phone 382-7141, Ask for "Telephone Shopping"

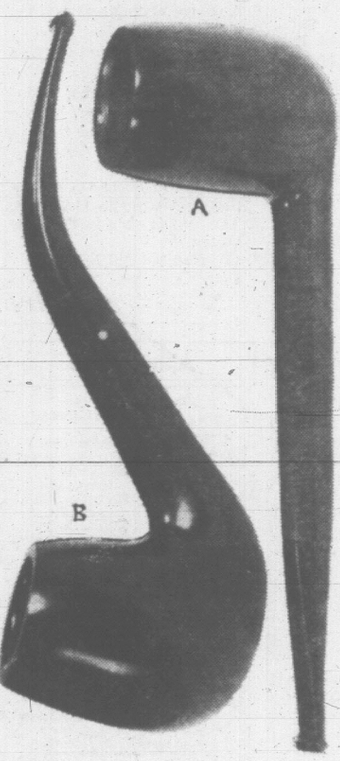

He'll never give up the old pipe, but he'll love to have new ones to break in! Watch him as he sizes up his new **Haddon Hall Briar Pipe**—tries the draw of this fine English Briar. The bowl has a smooth and sandblast finish. Each **4.95**

Birkdale Jewellery for Dad is a fine way to tell him you think he is pretty wonderful. Cuff links with matching tie tac or tie clip. Each **10.00** to **75.00**

EATON'S—Jewellery and Pipes, Phone 382-7141. Ask for "Telephone Shopping"

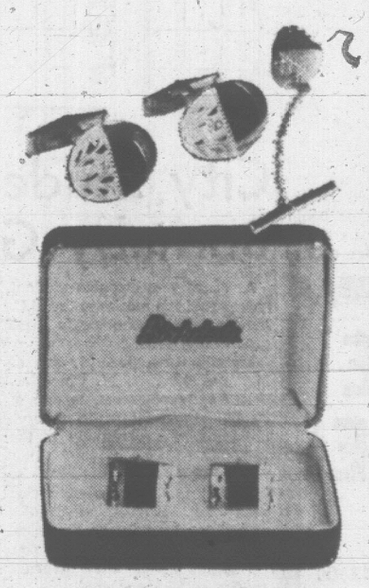

Lucky is the Father who has a new pair of **Birkdale Custom Moccasin Casuals** to slip into on Father's Day. Bench-made and hand sewn, here's a shoe that wears like a slipper! Pebble-grained uppers and composition soles, in brown. Sizes 7 to 12. Pair **14.98**.

EATON'S—Shoes, Second Floor

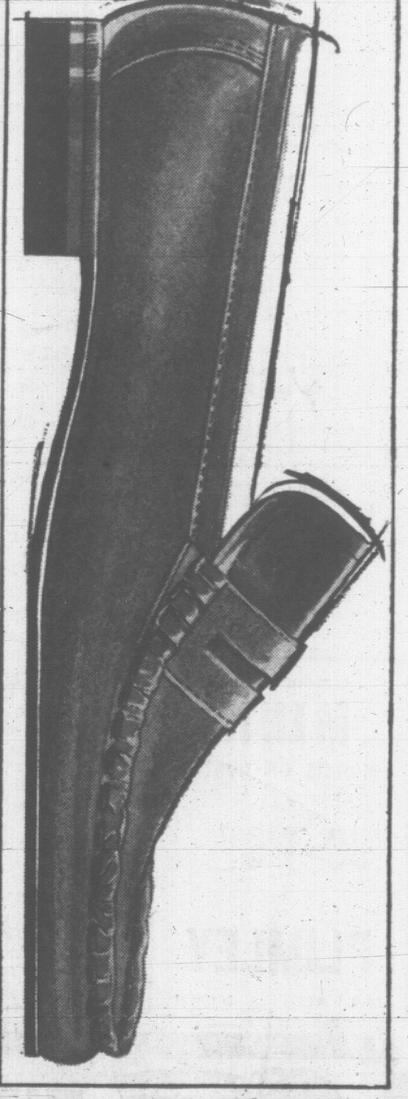

EATON'S Own Brands Set a Canadian Standard of Value

EATON'S

HAS THE MAN-SIZED CHOICE IN GIFTS FOR DAD

Longshoremen Go to Jail for Contempt

WEATHER: Mainly Cloudy Showers

83rd Year, No. 8 ★★★

Victoria Daily Times

VICTORIA, B.C., FRIDAY, JUNE 17, 1966 —38 PAGES

TODAY'S NEWS TODAY
Telephone 382-3131
Want Ads 386-2121

PRICE: 10 CENTS WEEKEND 14 CENTS

WORKERS 'CHEESED OFF' . . . . . BY LACK OF PROGRESS

'We Can't Hold Men on the Job'

More than 5,000 loggers and mill workers on Vancouver Island were on strike by noon today.

This is about half the total membership of the International Woodworkers of America on the Island.

All operations within the district covered by Duncan Local 1-80 were strikebound. This involved 3,500 persons.

In Victoria, 200 men struck Victoria Plywood Ltd. Union officials and strikers blamed internal conditions.

At Port Alberni, 950 workers at MacMillan Bloedel's Somas mill went out this morning, along with 275 loggers at Sproat Lake.

"In my opinion the entire coastal area will be closed down tight by Tuesday midnight," said Duncan president Weldon Jubenville.

"Anyone who is out on strike now has the full support of local union officers.

"It is quite obvious the membership is bitterly disappointed it was not instructed to walk out at midnight June 14" (when the contract expired).

Fernie Viala, first vice-president of the Duncan local, said: "We just couldn't hold the men on the job."

The strike started at MacMillan Bloedel in Chemainus when the night shift didn't go to work. As the strike spread this morning, crummies brought loggers back from the woods.

In Victoria, Local 1-118 president Murray Drew and strikers at Victoria Plywood accused the company of employing non-union truck drivers and having foremen do employees' work.

Said Mr. Drew: "The plant committee went to the company, had a meeting and were as much as told to go to hell.

"The plant committee gave them until 12 o'clock (midnight) to say what they were going to do. No answer was forthcoming."

Strikers outsided the Hallowell Road mill gave the same reasons, but added they are "cheesed off" that negotiations made no progress.

A company spokesman re-

Continued on Page 2

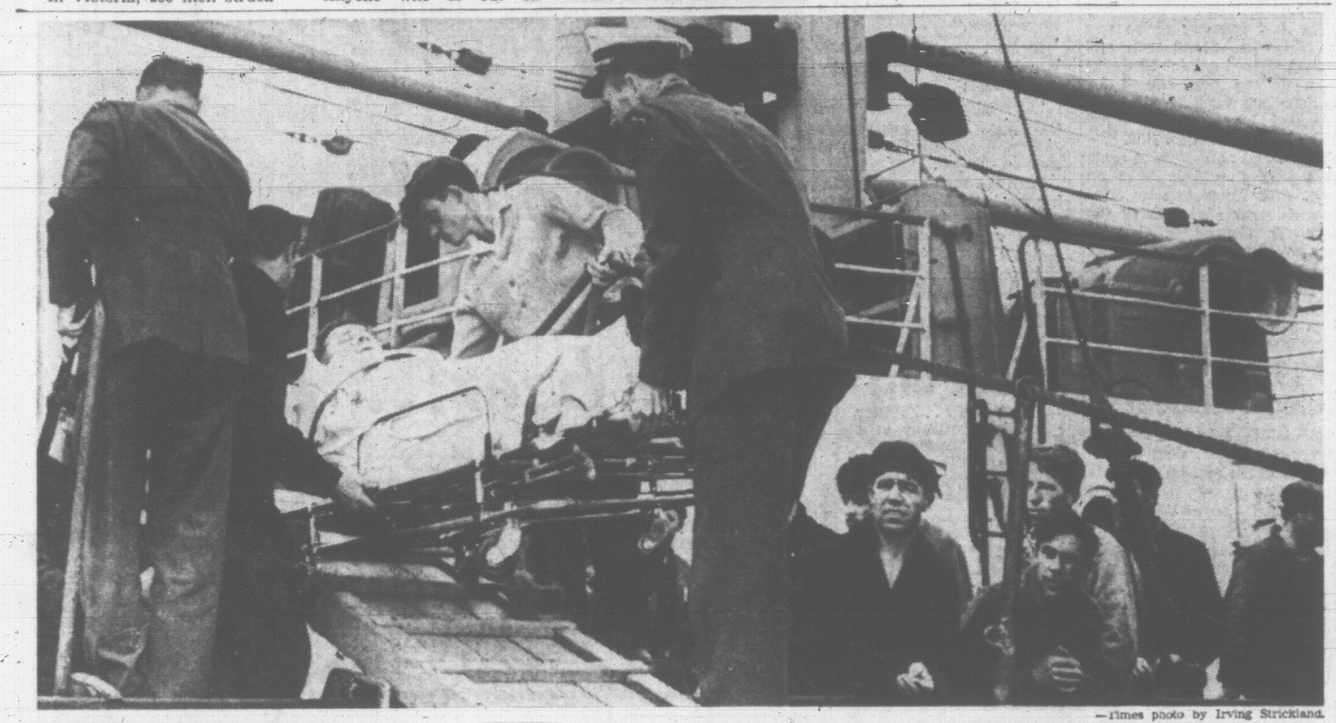

—Times photo by Irving Strickland.

INJURED RUSSIAN SEAMAN is carried ashore from Soviet fishing vessel Indigirka. Fellow crewmen, among them several women, lined ship's rails for their first close-up glimpse of a Canadian port. Several English-speaking crewmen asked to see Canadian coins. In exchange they offered Russian money and cigarettes. One woman tried to board the ambulance with the injured man but was called back by immigration officials who boarded the ship to speak to the captain.

$50 Million Package Sought!

The striking International Woodworkers of America are seeking a weekly wage increase of $20.

This is what 50 cents an hour means for the person working a full 40-hour week.

Present hourly wages run from $2.36 for laborers to $4.12½ for some head sawers. Fallers and buckers are paid on a piecework basis.

The average hourly wage, according to the industry, is $2.82.

In weekly sums, this means $94.40 for laborers, $165 for some head sawyers — and an average of $112.80.

The wage demand alone, if met in full, would cost the industry an extra $25 million.

An industry spokesman has said the fringe benefits demanded would cost another 50 cents an hour, for a total of $50 million.

Woods' Walk-Off Spreads

Members Defy Order To Remain at Jobs

By ROGER STONEBANKS

British Columbia's biggest industry began grinding to a halt today.

In growing numbers, rank and file members of the International Woodworkers of America walked off their jobs and posted pickets around mills and at logging camps.

By noon, half the 26,000 union members along the coast and on Vancouver Island were on strike.

The legal strike is in defiance of union leaders and the union's 10-man negotiating committee.

They wanted workers to remain on the job until Mr. Justice Nathan Nemetz, the industrial inquiry commissioner in the contract dispute, brings down his report next week and members vote on it in a secret ballot.

But individual members decided to go ahead on their own to back pre-strike demands and union leaders were unable to persuade them to stay at work.

CITY MILL CLOSED

Among those on strike at noon were more than 5,000 on Vancouver Island. Only mill struck locally was Victoria Plywood, where 200 men called it quits Thursday night.

"It's just mushrooming," said Syd Thompson, president of the 7,000-member Vancouver local, who reported half his members on strike.

A meeting of the union's negotiating committee was callled for this afternoon "to take a look at this situation," said regional president Jack Moore.

Mr. Thompson blamed the companies for the walkouts, although he agreed with Mr. Moore the men should wait.

'LITTLE DONE'

During three months of negotiations the employers had "done little more than sit on their well-proportioned posteriors, and have refused to resolve any of the major issues in dispute."

The individual members were "sick and tired of employer procrastination and delay."

Company negotiator John Billins declined comment.

There was no comment from Mr. Justice Nemetz.

Earlier, however, he said he expects to start writing his report early next week. His recommendations are not binding on either side.

Last Tuesday, he was assured by union leaders there would be no strike until his report was completed and submitted to members for their decision.

FRASER WALKOUT

But on Wednesday, 160 loggers in the Fraser Valley went on strike and by Thursday night about 3,500 men were out.

Labor Minister Leslie Peterson said he has persuaded Mr. Justice Nemetz to continue seeking a solution to the woodworkers contract dispute despite the walkout.

"As labor minister, I'm pinning my hopes on him to effect a settlement or else bring in a report with his recommendations," Mr. Peterson told The Times in an interview from Vancouver.

He revealed that the judge had spoken with him this morning about the surprise walkout and "he's most disturbed by it which is in contravention of the agreement reached between the union negotiators and myself."

EXTEND DEADLINE

Mr. Peterson said at Judge Nemetz's request, he was prepared to extend the deadline for the commission report "as long as necessary."

Meanwhile, Lands and Forests Minister Ray Willis-

Continued on Page 2

Two-Year Pact Ends Seaway Strike Threat

OTTAWA (CP)—A seaway strike that would have cut off shipping for half a continent was called off Thursday night when union and management negotiators settled for a wage increase of 20 per cent now and another 10 per cent in 1967.

Total cost will approach $4,000,000.

The agreement, approved at an emergency session of the federal cabinet, will raise the average wage package of the St. Lawrence Seaway's 1,200 operating employees to $3.21 an hour from $2.36 as of next Jan. 1.

Settlement terms were worked out late in the fourth day of mediation talks directed by Senator Norman MacKenzie, appointed to the task only last Thursday by his old university schoolmate, Labor Minister Nicholson.

Prime Minister Pearson announced the settlement in the Commons a half-hour before the Canadian section of the seaway was scheduled to begin shutdown procedures. A strike had been set for noon today.

Sen. MacKenzie later reported that the 20-per-cent wage boost will apply retroactive to Jan. 1 of this year, when the old contract expired.

EXPECTS APPROVAL

W. J. Smith, president of the Canadian Brotherhood of Railway, Transport and General Workers (CLC), told the press conference he is confident his union members would accept the package.

Dr. Pierre Camu, president of the deficit-ridden St. Lawrence Seaway Authority, declined comment on all aspects of the settlement; including cost figures.

However, a reliable informant said later the wage package would cost an additional $1,360,000 this year and $2,500,000 extra in 1967. Last year's total wage bill on the seaway was about $5,000,000.

Mr. Smith told reporters the total value of the wage and benefits clauses in the new contract would be a minimum of 75 cents an hour and an average of 85 cents an hour for each worker.

Mr. Nicholson, who took over the federal labor portfolio in January, stressed that the seaway settlement should not be looked upon as a pattern.

"This was a special situation," he told a reporter, obviously with an eye to the crucial negotiations coming up later this summer in the railway industry.

MOVED MEETINGS

MacKenzie had ironed out all of the fringe issues in the seaway dispute earlier in the week during talks with both sides that began Monday in Cornwall and switched here Wednesday morning in order to be close to the source of power — the seaway's political headquarters.

Both sides met with Senator MacKenzie Thursday morning. But in the afternoon he kept the two parties in separate rooms and carried on a back-and-forth negotiating procedure.

The union had originally demanded a 35-per cent increase in one year, later amending this to two years.

DOCKERS REJECT FINES

VANCOUVER (CP) — Ten union officials took three-month sentences today in lieu of fines after being convicted of contempt of court.

The men, members of the International Longshoremen's and Warehousemen's Union (CLC) were convicted by Mr. Justice David Verchere and sentenced to three months or fines totalling $4,100.

They were convicted of disobeying a court order designed to stop the union from giving instructions to its members not to work on the Victoria Day holiday.

B.C. Supreme Court order instructed the officials to countermand any instructions they had given for a work stoppage on Victoria Day, to post notices to that effect on bulletin boards and to inform the Maritime Employers' Association that the order had been complied with.

NO WORD

The association, which had sought the order, informed Mr. Justice Verchere earlier this week that it had received no word from the union.

Mr. Justice Verchere fined Roy C. Smith, B.C. area president of the union, $500. The other nine were fined $400.

All 10 had surrendered themselves to the sheriff Wednesday after an order for their arrest had been made the day before because they had not appeared in court to face the charges.

They were released on their own recognizance until today.

Among the 10 sentenced was G. W. (Stan) Ball, business agent for the Victoria local.

Injured Russ Seaman Lands For Treatment

By TERRY IZZARD

An injured Russian seaman was rushed to hospital in Victoria today from the Soviet fishing vessel Indigirka.

An ambulance team was standing by at Ogden Point when the refrigeration ship tied up at 9 a.m.

The seaman, 35-year-old Georgy Frolov, was carried ashore on a stretcher and taken to Veterans' Hospital.

At press time he was in fair condition.

Dr. William Edwards, who was put aboard the vessel by a B.C. Pilotage boat which went to meet it, said Frolov appeared to have a brain abcess.

FELL ON SHIP

Officials, who spoke to the ship's captain, said the seaman suffered a fall on April 25.

No reason was given for the delay in getting him to shore.

In the two hours before the ship sailed to join the fishing fleet off the coast of Washington, crewmen chatted in halting English with newsmen on shore.

They exchanged coins and cigarettes as their comrade was loaded into the ambulance.

A female crew member, one of 10 aboard, tried to enter the ambulance with the injured man.

CALLED BACK

But an immigration official called her back to the ship.

It is believed Frolov will be flown back to the Soviet Union or picked up by one of the fleet when he recovers.

Five other Russians from the vast Soviet fleet have been landed at North American ports for treatement in recent months — two of them in the past two days.

No Dilution Says PM

OTTAWA (CP)—Prime Minister Pearson told the Commons today the government has no intention of diluting the four conditions it laid down for provinces to qualify for federal payments for its proposed medical care insurance program.

Financial Paper Blasts Big B.C. Power Project

By JOHN MIKA
Times Legislative Reporter

A major Wall Street financial paper which is bitterly opposed to public power has lambasted B.C. Hydro's Peace River project, Premier Bennett and New York financiers willing to sell a $50 million bond issue for B.C. Hydro.

Barron's, the publication, made its attack in this week's edition warning its readers against buying the bonds before they go on the market.

It said the agreement by five top New York financial houses to sell the bonds "points up one of the street's most unfortunate failings . . . its willingness to do business with men one can't trust."

Premier Bennett's office today said he was too busy with appointments to see reporters seeking his reaction to the attack.

●

The paper's editorial went on to recall its angry opposition to Premier Bennett's "illegal" takeover of the B.C. Electric Company.

Then it swung into direct criticism of B.C. Hydro.

"From a bad beginning, the authority is moving steadily towards a dubious end. In view of the restraints on investment, domestic and foreign, now being urged on private enterprise in the U.S. and Canada alike, this is a curious moment to pursue a huge and costly project.

"Even in the best of times, as the prospectus neglects to point out, the Peace River development which the new bonds will help to finance would strike most observers as highly speculative.

"Power, as Lord Aoton once said, corrupts. He should have lived to see public power.

"It's quite a sight. On the U.S. side of the border stand such monuments to lack of principle as the obsolete nuclear power station at Hanford, Wash., as well as this illegally financed generating plant of the Colorado-Ute Electric Association.

●

"Now a project is rising north of the border, which—for size, cost and potential waste of resources—will dwarf anything on the continent."

The editorial said B.C. Hydro will have to spend $1.36 billion on the Peace and Columbia River projects in the next five years and the proposed bond issue "is only the first round" of borrowing.

It criticized the bond issue prospectus because it did not mention the "confiscation" of B.C. Electric.

"As to the future, the prospectus sheds equally dim light. For example, it nowhere breaks down total scheduled investment be-

Continued on Page 36

WIRE BRIEFS

Wilson to See LBJ?

LONDON (UPI) — Prime Minister Harold Wilson and President Johnson will meet in Washington next month, it was announced today.

Cave-In Kills Three

MONTREAL (CP) — Three workers were killed and a fourth was rescued alive today following a construction site cave-in that buried them under tons of earth and rubble.

Gemini Pilots Named

HOUSTON, Tex. (AP)—U.S. Navy Capt. James A. Lovell Jr. and Air Force Maj. Edwin E. Aldrin Jr. will fly Gemini 12, the United States' final two-man space mission late this year.

Strike Hits Airline

PARIS (Reuters) — Air France, the French state airline, was almost paralyzed today by a 48-hour strike by crew members which started at midnight Thursday night.

SIGNALS CROSSED IN N.Y. HARBOR

Ship Crash Death Toll 20

NEW YORK (AP)—Intense heat and continuing danger of new fires thwarted efforts today to search for more victims in the twisted metal left by the flaming collision of two ships, the U.S. Coast Guard said.

More than 18 hours after the collision in the Kill van Kull Channel in lower New York Harbor firemen still were pouring foam onto the smoking, smoldering hulk of the British tanker Alva Cape, trying to cool her down and ensure that her remaining volatile naphtha cargo does not catch fire again.

The coast guard placed the toll of known dead at 20 among 101 crew members on the tankers and two escorting tugs which also caught fire after the collision Thursday. Twelve were listed as missing with 69 survivors, 40 in hospital.

The British tanker was carrying the naphtha cargo. The other vessel, the American tanker Texaco Massachusetts, had no cargo.

BLAMES SIGNALS MIXUP

A harbor pilot, Donald Baker, 45, of Massapequa Park, N.Y., who was aboard the Alva Cape, said the disaster apparently was caused by a mixup in signals.

Baker said the Texaco Massachusetts, which was pulling out of a tank farm, signalled the Alva Cape, which was coming into the channel, that the two ships would cross paths.

Baker said he acknowledged the signal and proceeded, possibly believing that the Texaco Massachusetts intended to hold back until his ship had passed.

Baker said when he saw that a collision was probable, he ordered full speed astern and, "we gave him (the American ship) a whistle, but by the time they answered, we were right on top of them."

Witnesses said one of the tugs exploded, igniting naphtha leaking from the 546-foot British tanker Alva Cape after its collision with the Texaco Massachusetts, an American tanker heading for the Gulf of Mexico after discharging its cargo in New York.

Crew members from both ships and the tugs clambered overboard to find the water a boiling sea of flames from the burning naphtha.

Coast guard and police rescuers in boats and helicopters plucked survivors from the sea.

Alfonso Colon, 56, chief pumpman of the Texaco Massachusetts, told of one unidentified man who "took off his own life belt and gave it to somebody else—then he kept swimming from one man to another and helped them to the buoy."

Colon said his ship struck the Alva Cape and "cut through it like a knife."

"Then naphtha started to pour out of the Cape," Colon said. "Nothing serious would have happened but one of our tugs was straining so hard to avoid the accident that it blew up."

The coast guard said the tug, the Esso Vermont, apparently exploded when the naphtha—a petroleum distillate — washed over its engines. Eight of the Esso Vermont's nine-man crew were reported missing. One was rescued.

The cause of the collision remained a subject for coast guard isvestigation, which began immediately.

Index to Inside Pages

	Page
Bankruptcy Court Next Step in Crackdown	3
Indians Caught in Vicious Circle	8
Parnell's Goal Holds Shamrocks to Draw	12
Expansion of Welfare Programs Advocated	25

Ask The Times	21	Entertainment	18	Radio, TV	34
Births, Deaths	27	Finance	10	Sport	12
Classified	27	Home Garden	2	Weather	2
Comics	37	Mayse	21	Why Grow Old?	22
Dear Abby	23	Penny Saver	22	Women	22

Th' loggers are out o' th' woods, but th' industry sure ain't.

★ ★ ★

Mister Douglas thinks higher wages don't make higher prices. Y'd think a prairie boy w'd know about hens an' eggs.

★ ★ ★

Looks like Barron's w'd like t' interview Mister Bennett at Runnymede.

BRITISH SEAMEN VOTE TO CONTINUE STRIKE

LONDON (Reuters)—The representatives of Britain's striking merchant seamen voted unanimously tonight to continue the strike that started 33 days ago. The decision was announced after a meeting of the seamen's union executive committee here.

But the resolution added that the seamen are willing to resume negotiations with the shipowners.

FULL TORONTO TRADING

TORONTO STOCK EXCHANGE
Thursday, June 16th

Complete tabulation of Thursday transactions. Quotations in cents, unless marked $. z—Odd lot. xd—Ex-dividend. xr—Ex-rights. xw—Ex-warrants. Net change is from previous board-lot closing sale.

INDUSTRIALS

A—B

Stock	Sales	High	Low	Close	Net Ch'ge
Abitibi	4020	$11⅞	11	11	— ⅛
Acklands	300	450	450	450	— 10
Alta Gas T	320	$32½	32½	32½	— ⅛
Alta Gas p	175	$91½	91½	91½	
Alta Nat	515	15¼	15	15	
Algo Cent	600	$10¼	10⅛	10⅛	— ⅛
Alg Cent W	300	640	625	625	+10
Algoma St	4822	$27⅛	27	27	— ⅛
Alliance a	z15	170	170	170	
Alcan	2282	$43	42⅝	42⅝	— ⅛
Alcan pr	z10	$46⅛	46⅛	46⅛	
Alumin pr	300	$20¾	20¾	20¾	— ⅛
Alumin 2p	90	$43	43	43	
Anglo-c pr	400	$21⅞	21⅞	21⅞	
Anthes A	850	$27	26½	27	
Anthes B	75	$26½	26½	26½	
Anthes B p	z20	$99½	99½	99½	
Argus	z1	$30	20	20	
Argus B pr	125	$47	46¾	47	+ ⅛
Argus C pr	130	$13	13	13	— ⅛
Asbestos	960	$21⅞	21⅝	21⅝	+ ⅛
Atl Sugar	550	$28½	28	28⅛	+ ⅛
Auto Elec	100	$3¾	3¾	3¾	+ ⅛
Bahama	3300	140	130	130	— 10
Bank Mtl	1650	$58⅝	58¼	58¼	— ⅛
Bank N S	150	69	68	68	
Bathurst w	100	$10½	10½	10½	
Bay Mills	100	400	400	400	— 25
Bay Mills p	100	86¾	6¾	6¾	
Belding Lt	100	$12⅝	12½	12⅝	— ⅛
Bell Phone	6052	$51⅞	51⅝	51⅝	— ⅛
Biltmore p	z30	$13⅛	13½	13⅜	
Bow-Vly pr	300	$18¼	18¼	18¼	+ ¼
Bow-m pr	50	$49¾	49¾	49¾	
Brazilian	706	$11⅛	11⅛	11⅛	
Bridge Tnk p	25	$45¼	43¾	45¼	—2½
Bright	100	$80	80	80	
BA Constr	1085	7⅞	7	7⅛	
BA Oil	1786	$33½	32⅜	32⅝	— ⅛
BC Forest	1450	$19⅛	19½	19⅝	+ ⅛
BC Sugar	25	$37½	37½	37½	
BC Phone	805	$62	61¾	61¾	— ⅝
BCPh 5¼ p	30	$104	104	104	
BCPh 4¾ p	z25	$88	88	88	
Bruck B	z100	$9½	9⅛	9⅛	
Bullocks A	z50	$8½	8½	8½	

C—E

CAE Ind	150	$8¾	8½	8½	
Calgary P	430	$26¼	26	26¼	
Can Bread	z60	$14	14	14	
Can Cem	130	$42	41¾	41¾	+ ⅛
Can Cem p	212	$35½	35½	35½	+ ⅛
CD Sugar	z25	$21⅛	21¼	21⅛	
Can Iron	2250	$23⅛	23¼	23⅛	+ ⅛
Can Malt	25	$19½	19½	19½	
C Packers B	110	$82½	82½	82½	
Can Perm	3480	$11	10⅝	10⅝	— ⅛
CSL	z8	$34	34	34	
Can Brew	2336	$7	6⅞	7	+ ⅛
CB Alum A	230	$23	22	23	
CB Al A w	845	$10	985	10	
CB Al B w	170	$10	10	10	
C Dredge	6400	485	480	480	+15
C Found pr	z5	$16¾	16¾	16¾	
CGE pr	z3	$45	45	45	
Cu Invest	61	$56¾	56¾	56¾	+ ¼
C Goldale	105	$5	5	5	
C Hydro	75	$26¼	26¼	26¼	+ ¼
C Imp Bnk	734	$63½	63¼	63½	+ ⅜
C Ind Gas	6276	$13⅜	13	13⅜	+ ⅜
CIL	582	$18⅝	18¼	18⅝	
C Marconi	1425	$7½	7	7½	
CPR	2303	$62⅝	62¼	62⅝	— ⅛
CPR pr	2804	$9⅜	9¼	9⅜	
C Petrofin	227	$13¼	12¾	13¼	
C Refract	250	$16	16	16	
Cdn Tire	127	$65	64½	65	+ 1
Cdn Tire A	z3	$59	59	59	
C Util 5 pr	z30	$95	93	93	
CWN Gas	z5	$20	20	20	
C Westing	2400	$23½	23	23	
Capit Bldg	1424	57	57	57	+ 2
Chat-Gai	z30	$13	13	13	
Chemcell	285	$13¼	13¼	13¼	+ ⅛
Chem 175 p	75	$31¾	31¾	31¾	— ¾
Chrysler	z26	44	43¾	44	+ ⅛
Clairtone	175	$10⅝	10⅝	10⅝	+ ⅛
Con M S	2125	$41	40¼	40⅝	— ⅜
Computr	25	$13½	13½	13½	
Columbia	400	$6	6	6	
Columbi p	z100	$21¼	21¼	21¼	
Con Bldg	z10	95	95	95	
Con Paper	315	$37½	37¼	37½	+ ⅛
Cons Gas	1810	$15⅝	15⅝	15⅝	
Coronatn	200	165	165	165	
Coronatn w	100	22	22	22	
Coron 120 p	z25	$13	13	13	
Crain R L	40	$29½	29½	29¾	
Crestbrk	z25	$5¼	5¼	5¼	
Cwn Trst	25	$53	53	53	— 1
Crow Nest	1000	$15	15	15	
Crush Intl	805	$15	14⅞	14⅞	— ⅛
Cygnus A	800	405	400	405	—10
Cygnus B	100	$7	7	7	
Cygnus pr	500	$30	30	30	
Dale-Ross	700	$14	13¾	13¾	— ⅛
Distl Seag	740	$34	33¾	33¾	— ⅛
D Bridge	358	$21⅜	21⅜	21⅜	+ ⅛
D Can Gen	215	$65	65	65	
D Electro	585	$17¾	17½	17⅝	
Dofasco	1875	$24⅞	24¾	24¾	— ⅛
Dom Store	1025	$21⅝	21⅝	21⅝	— ⅛
Domtar	3910	$18	17⅞	17⅞	— ⅛
D Textile	1500	$35¾	35¼	35½	+ ⅛
Dover Ind	z25	$17½	17½	17½	
Dover pr	z90	$9½	9½	9½	
Dupont	600	$42	41¾	41¾	
East Chrtr	75	$45	45	45	
Emco	z25	$13¼	13¼	13¼	
Emp Life	z80	$19¾	19½	19¾	

F—J

Falcon	1044	$90¾	90¼	90¼	— ¼
Fam Play	300	$26¾	26¾	26¾	— ⅛
Fed Grain	1635	8¾	7⅝	8⅜	+ ⅛
Fittings A	z10	$14	14	14	
Fleet Mfg	300	70	70	70	
Frontier p	z15	$24	24	24	
GMC	2167	$88	87	88	
Globe Env	z50	$9¼	9¼	9¼	
G McKay B	250	$10¾	10	10	— ⅛
GL Paper	470	$27	27	27	
GL Power	25	$27	27	27	+ ⅛
GN Capital	100	300	300	300	+40
G W Life	120	$63¼	63¼	63¼	+ ¼
Greyhnd	1975	$17	17	17	— ⅛
Hardee	300	65	65	65	
Hard Crp A	295	$42	42	42	+ ⅛
Hawker S	1745	470	455	460	—15
Hawker pr	70	$87	87	87	— 5
Hayes Stl	400	$12⅜	12⅜	12⅜	— ⅛
Hayr rts	14510	35	25	25	—11
Horne Pit	1300	285	275	275	— 5
Home A	2363	$19	18⅝	18⅝	— ⅛
Home B	1244	$19¼	19¼	18¾	+ ⅛
Hurdn Ext	350	$10½	10½	10½	— ⅛
Husky Oil	1670	$13	12⅞	13	+ ⅛
Husky B pr	350	$50	50	50	+ ⅛
Husky D W	2210	575	560	575	
H Bay Co	4211	$16⅛	16⅛	16⅝	+ ⅛
HB Oil Gas	3000	$18¼	18¼	18¼	— ⅛
Imp Oil	1252	$53¼	53	53	— ⅛
Imp Tob	2449	$14	14	14	
Ind Accpt	970	$21	20¾	21	+ ⅛
In Accept p	z25	$79	79	79	
Ind Wire	400	$25	$20	$20	
Inglis	160	$9¾	9¾	9¾	
Inland Gas	510	$9	8⅞	9	+ ⅛
Inland G w	600	6	6	6	+ 1
Inter-City	170	$19¼	19¼	19¼	
Int Bronz p	z50	$24	24	24	
IBM	z4	$380	375	375	
IMC	z25	$70½	70½	70½	
Int Nickel	1520	$96¾	96¼	96¾	
Int Util	1405	$28¾	28½	28½	— ⅛
Int Util pr	150	$31⅞	31½	31⅞	
Intpr Pipe	390	$77¾	77¼	77¼	— 1
Intpr Steel	725	$6⅞	6¾	6¾	
Inv Grp A	1115	$12⅞	12¾	12⅞	
ITL Ind	z100	$13⅜	13	13	
Jamaic PS	175	$14¼	14½	14⅜	— ⅛
James Stl	628	$8¼	8¼	8¼	
Jefferson	1712	$31¼	30⅝	30⅝	— ⅛
Jeffersn w	565	$22¼	22	22¼	
Jockey C	2120	480	465	470	— 5
Jockey A p	100	$10¼	10¼	10¼	

K—N

Kelly D A	450	490	490	490	+ 5
Kelsey Co	690	$16⅞	16⅝	16½	
Labatt	1094	$18	17⅞	18	+ ⅛
Lafarge	200	$10	10	10	
Lafarge A	z100	$10½	10	10½	
LOmi Cem	100	485	485	485	
LO Cem w	100	110	110	110	+ 5
Lakeland	100	88¾	8¾	8¾	— ⅛
Lakelnd p	z50	$18	18	18	
Laura Sec	100	$14½	14½	14½	+ ⅛
Lau Fin	445	$7¼	7	7¼	+ ⅛
Lau Fn 6¼	250	$19	19	19	
Lau F 2.00	225	$25¼	25	25⅛	+ ⅛
Lau Fn 140	100	$18	18	18	+ ⅛
Lau F 1.25	215	$16	16	16	
Leland	1200	10	10	10	— 5
Levy	250	$18½	18½	18½	
Levy B pr	420	$20½	20¼	20½	+ ⅛
Life Invest	150	$7⅞	7⅞	7⅞	
Lob Co A	2450	$10½	10⅜	10½	— ⅛
Lob Co B	600	$11	10⅞	10⅞	— ⅛
Lob Co pr	50	$44½	44½	44½	
Lob C A pr	100	$28½	28½	28½	+ ⅛
Lob C B pr	1050	$29¾	28¾	29¾	+ ⅛
Loeb M	465	$13⅞	13¾	13⅞	+ ⅛
Maclean H	5000	$35½	35½	35½	
MB Ltd	1967	$25¾	25¾	25½	— ⅛
Magna El	1300	370	360	360	+ 5
Maher	200	$12¾	12¾	12¾	
Manoir In	100	160	160	160	— 5
M Lf Mills	324	$15¼	15¼	15¼	
M L Mills p	25	$97	97	97	—2½
Mass-Fer	2415	$34⅜	34	34½	— ⅛
Met Stores	410	$15¼	15¼	15¾	
Molson A	50	$33	33	33	— ⅛
Mon Food	800	$7	7	7	
Montex	3250	$13⅜	13⅜	13⅜	— ⅛
Montex pr	100	$13½	13½	13½	— ⅜
Mont Loco	5885	$17½	16¾	17¼	+ ⅛
Moore W	360	$84	84	84	— ¼
Morse B	z20	$19½	19½	19½	
Morse pr	z30	$51¼	51	51¼	
Murphy	150	$7⅜	7⅜	7⅜	+ ⅛
Mrphy Pr	390	$26½	26¼	26½	— ⅛
Nat Drug	400	$12⅜	12½	12⅜	— ⅛
Nlag Struc	100	$27	27	27	— ⅛
Nia Wire B	410	$34½	28	23½	+ ⅛
Noranda	2406	$51¾	51¼	51⅜	— ¼
Nor Cu G	2645	$27½	27	27¼	— ⅛
Nor Cu G p	825	$27½	27½	27½	— ⅛
Nor Phone	z115	$14	13½	13⅞	

O—S

Ocean Cm	815	$19	19	19	
Ogilvie	425	$13¾	13½	13½	— ⅛
Ont Steel	z20	$35	35	35	
Oshawa A	1205	$26	25¾	26	+ ⅛
Overind pr	400	$9	9	9	
Pac Pete	1283	$12⅞	12¼	12⅝	
Pow Corp	2320	$11¼	11	11⅛	— ⅛
Prem Iron	1300	195	190	195	+10
Price Bros	1980	$14¼	14	14⅛	— ⅛
QN Gas	7912	$14⅜	14¼	14⅜	— ⅛
QNG 5½ pr	25	$100½	100½	100½	+ ¼
Rank Org	5450	$5½	5½	5½	
Reichhold	125	$25½	25½	25½	
Ravelstk	300	$10⅝	10½	10⅝	+ ⅛
Revenue	200	$7¾	7¾	7¾	
Robertson	110	$32	32	32	+ 2
Romfield	1600	160	160	160	— 5
Rothman	1155	$27½	27½	27½	— ⅛
Royal Bnk	362	$73½	73¼	73½	— ⅜
Russell H	200	$15½	15½	15½	— ⅛
St Maurice	3300	44	42	42	— 1
Salada	9980	$10¼	10	10¼	+ ⅛
Sayvette	125	390	390	390	
Scot York	200	$16½	16⅜	16⅝	— ⅛
Secur Cap	100	400	400	400	+ 25
Shell Can	2064	$21½	21¼	21¼	
Shell Inv p	275	$26¾	26¾	26¾	+ ¼
Shell Inv w	1010	680	685	690	
Shop Save	360	$12⅜	12⅜	12⅜	— ⅛
Shopper Ct	500	385	380	380	— 5
Silverwd A	350	$15¼	15¼	15½	+ ¼
Simpsons	3518	$29½	29¾	29¾	— ⅛
Simpson S	200	$16¾	16¾	16¾	
Slater Stl	1850	$12½	12¼	12⅜	— ⅛
Slater A wt	600	705	700	700	— 15
Sogemine	379	$11¼	11¼	11¼	
Southam	450	$35	35	35	
St Paving	300	$12	12	12	— ⅛
ST Radio	100	$21⅞	21⅝	21⅝	— ⅛
Steel Can	2534	$23¼	23	23¼	+ ⅛
Steinbg A	240	$24¾	24¾	24¾	+ ⅛
Suptest ed	z100	$18	18	18	
Suptest pr	25	$100	100	100	

T—Z

Texaco	750	$57½	57½	57½	
Thom N P	725	$16⅝	16½	16½	
Tone Craft	400	$5¼	5	5	— ⅛
Tor Dm Bk	190	$62	62	62	
Tor Iron A	1300	$32½	30⅝	31½	+ ⅛
Tors Fin A	1335	$10⅝	10½	10⅝	
Trs Fin A p	z150	$24⅝	24½	24⅝	
Transair	500	480	465	480	
Tr Can PL	3684	$32¼	31⅝	31⅝	— ⅛
Trans Mt	2040	$17¼	17	17¼	+ ⅛
Trans PPL	450	$10	10	10	
Turnbull	350	415	415	415	+ 5
Turnbl A p	200	$13	13	13	
UNAS Inv	150	$17⅜	17⅜	17⅜	
Un Carbid	173	$24	24	24	
Un Gas	1008	$34⅞	34⅞	34⅞	
U Corp B	150	$12½	12½	12½	— ⅛
U Sections	900	475	450	475	+20
Versafd	250	395	395	395	+ 5
Versatile	710	20	20	20	
Vic G Tr	550	$15⅛	15⅛	15⅛	— ⅛
Wainwr	1800	200	180	200	+ 5
Walk GW	3250	$33	32¾	32¾	— ½
Weldwod	z25	$9¼	9¼	9¼	
Wburne	100	120	120	120	
West Ind	400	255	255	255	
West Ind A	500	435	420	435	
Westc st	5155	$29½	29¾	29	— ⅛
Westeel	173	$27¼	27½	27½	+ ⅛
W Pacific	1850	$17½	17½	17½	
Weston A	z190	$19½	19½	19½	
Weston B	335	$21⅝	21½	21½	— ⅛
White Pas	300	$10¼	10¼	10¼	+ ⅛
Zenith	8117	200	190	200	+10

FOREIGN TRADING

QN Gas	100	$15½	15½	15½	+2¼
Ty Mtr	100	$17⅛	17⅛	17⅛	+ ⅜
Wainwr	200	200	200	200	—15
Agnico	2700	175	165	175	+ 3
Bethlm	100	650	650	650	+ 20
Chieftain	200	775	775	775	+135
Coch Will	400	490	490	490	—10
Dickenson	200	475	475	475	—10
Dynamic	100	400	400	400	
E Malartic	200	175	175	175	+ 5
Frobex	200	125	125	125	+ 5
Gunnar	500	225	225	225	— 4
Kerr Add	800	$12⅝	12½	12⅝	+ ⅜
Lorado	1900	121	121	121	
L Dufault	300	$13	13	13	+ ⅛
Langis	2000	51	51	51	+1
Mill City	200	205	205	205	— 5
Macassa	300	250	250	250	
Normetal	100	485	485	485	+ 5
Place Gas	500	275	275	275	—24
Siscoe	1875	350	345	350	+ 5
Sherritt	100	550	550	550	
Spooner	4100	90	85	90	+4
Teck Corp	500	610	600	600	—10
Un Keno	300	580	560	560	—30
Upp Can	1000	205	205	205	+7

MINES

A—B

Acad Uran	5000	4½	4½	4½	— ⅛
Accra	4000	18	17	18	+ 1
Acme	12500	39	38½	38½	+ ⅛
Advocate	100	415	415	415	
Aetna Inv	300	124	120	124	
Akaitcho	3700	67	65	65	+ 2
Agnico	4100	147	146	147	+ 1
Ang Ruyn	2800	210	206	210	+ 4
Ashley Moly	3000	68	66	67	
All Pitch	z200	16	16	16	
Ansil	13500	12½	11½	12	
Ang U Dev	1000	65	64	65	— 1
Area	6600	129	125	127	+ 1
Arcadia	2500	28	27	27	
Argosy	1000	32	32	32	+ 1
Atl C Cop	750	144	138	144	+ 6
Atlas Yk	1000	6	6	6	
Bankeno	2880	115	111	111	— 5
Bankfield	1200	17	16½	16½	— ½
Barnat	500	65	65	65	
Baska	27000	15	13½	13½	—1½
Bethlm	1500	635	630	630	—20
Bidcop	3000	7	7	7	
Big Nama	z12	3.5	3.5	3.5	
BL Bay	37500	15½	13½	13½	— 2½
BL Hawk	5900	84	82	83	+ 2
Broul Reef	1500	19	19	19	
Braborne	500	295	283	295	— 5
Brunswk	1393	13¾	13½	13¾	+ ⅛
Bounty Ex	2153	21	21	21	
Bunker H	2000	29	28	29	+ 1

C—E

Cable	z166	9	9	9	
Cadamet	5000	7	7	7	
C Mines	18400	32	29	30	— 1
Camflo	1850	340	335	340	+ 5
Camp Chib	170	900	900	900	
Camp RL	500	$24⅛	23⅞	23⅞	+1⅛
C Tung	14875	137	140	135	+30
C Dyno	6000	160	160	160	
C Faraday	z20	350	350	350	
C Jamiesn	1000	140	140	14	
C Keely	46975	10¼	9½	9½	— 1
Candore	2500	12	12	12	
Cantri M	21400	23½	22½	22	— ½
Captain	3000	19	19	19	+ 1
Cassiar	3675	$15¾	15¼	15½	
Cent Pat	3600	192	187	192	+ 5
Chester	5000	24	24	2	4 + 1
Chib-k	15000	24	22½	24	+ 1
Chib M	3700	59	59	59	
Chimo	4900	110	108	108	— 2
Chrom	1500	170	170	170	
Coch Wil	6000	440	420	435	+ 5
Coin Lake	450	44	43	44	— 1
Comb Met	1811	23	22	23	+ ½
Conagas	1000	65	65	65	— 1
Conigo	1500	21	20	21	
C Bellek	4000	10	10	10	
C Shaw	16840	54	52	53	— 2
C Call	18750	15	14	14	— ½
Con Gilles	3000	9	9	9	— ½
C Hall	260160	117	91	96	—24
C Mogul	1309	340	335	335	— 5
C Morrisn	6300	224	215	216	— 3
CN	19000	20½	19½	19½	— ½
C Rambler	550	235	233	233	— 2
C Red Pop	1785	14½	14½	14½	
Cons Key	550	780	780	775	+25
Copreorp	5900	92	82	90	+ 3
Cop Feids	1700	142	140	140	— 2
Cop-M	10000	13½	13½	13½	+ ½
Coulee	9800	46½	42½	44½	— ½
Courvan	2000	20	20	20	+ 1
Cowich	3000	82	80	80	+ 2
Craigmt	1850	$13¼	12⅝	13¼	+ ⅛
Cstland	2266	29	27	29	+ 1
Crowp	22000	14	13½	14	+ 1
Dagering	8000	18	17⅛	17½	— ⅛
D'Aragon	4500	19½	18	18	— ⅛
Deer Horn	2000	28½	28½	28½	
D'Elda	145300	79	71	73	— 1
Denson	1285	349	45½	48½	+ ⅛
Dicknsn	482	415	410	415	+ 5
Discovry	1800	184	154	184	+ 4
Dome	200	$45½	45½	45½	+1⅛
Donalda	7000	16	15½	16	
Dunraine	1567	50	50	50	
East Sull	545	815	815	815	

F—J

F'west T	z250	16	16	16	
F Mar	100	425	425	425	— 5
Frncoeur	1500	13½	13½	13½	
Frobex	10253	124	119	119	— 2
Genex	6400	37	37	37	+ ½
Gnt Masct	525	112	110	112	+ 7
Gant Yk	2885	$12¾	12⅝	12¾	+ ¼
Glenn	13500	16	16	16	
Goldray	9967	72	70	71	+ 1
Goldrm	72000	60	56	60	+ 4
Gortdrm	1700	240	230	240	— 8
Gradore	13340	54	48	53	+ 4
Granisle	2250	575	555	575	+20
Granduc	425	370	365	365	—10
Grandroy	3500	23	22	23	+ 1
G reenPnt	3200	33½	33½	33½	— ½
Gulch	16155	9	8	9	+ ⅛
Gulf L	9600	11½	10½	10½	— 1
Gunnar	11173	240	215	231	+16
Hard Rock	3320	11½	11½	11½	— 1
Hastngs	300	220	215	220	
Headway	7900	28½	27	27½	— 2
Heath	1600	7	7	7	— ⅛
Hollinger	696	$23¼	23¼	23¼	— ⅛
Hud Bay	340	$77¾	77¾	77¾	— ⅛
Hydra Ex	1100	21	21	21	
Int Bbls T	7000	110	108	108	— 3
I Kenville	3500	18	17½	17½	—1½
Iron Cop	2000	26½	26	26	— 1
Iron Bay	300	245	243	243	+ 1
Isy	2400	161	158	160	+ 2
Jaye	263150	87	81	84	— 1
Jelex	3400	48	47½	47½	— 1
Joliet	7000	20	15	20	
Jonmith	6500	19	18½	19	
Joutel	200	100	100	100	
Jowsey	500	75	75	75	

K—N

Kam Kotia	1875	400	400	40	+10
Ker Ad	28465	$12¼	11¾	12	+ ¼
Kty Desl	1500	74	70	74	+ 5
K Anacon	3415	290	280	289	— 1
Kid Cper	11080	53	51	53	+ 3
Kopan	3000	12	12	12	— ⅛
Lab Mn	160	$27¼	27¼	27¼	+ ¼
L Dufault	1081	$11¾	11	11¾	+ ⅛
Lakehead	7000	42	41	41½	+ ⅛
L Shore	500	230	225	230	+30
Langis	1500	43	43	43	
La Luz	305	$22¾	22½	22½	+ ½
Leitch	700	510	500	500	—15
Lorado	9600	121	120	120	
Louvi	190300	66	58	59	— 9
Maeassa	400	225	225	225	— 5
Macdon	7600	36	35	36	— ½
Madsen	500	168	166	166	— 2
Malartic	500	77	77	77	— 3
Manok MS	4000	10	10	10	
Marchant	500	215	215	215	
Marcon	1375	7	7	7	
Match	z160	6	6	6	
Mattgmi	2169	$15¾	15½	15½	+ ½
Maybrun	4500	19	17	18	+ 2
Mc Intyre	765	$85½	83	83	
Mc Adam	1000	84	84	84	
McKen	8000	9	9	9	— ½
McWat	8000	43	42	42	— 1
Mentor	1000	56	55	56	— 1
Merrill	1000	110	110	110	
Metal Min	2800	160	155	155	— 5
Midrim	2750	46	44	44	— 1
Min-Ore	4500	10	9½	9⅝	
Mt Wright	2500	36	35½	36	+ ½
Multi-Mt	7075	278	273	275	+ 4
Nat Expl	2000	13	13	13	
Nealon	3000	9½	9	9	— ⅛
New Ath	1000	23½	23½	23½	
New Bid	7500	6	5½	5½	
New Cal	2000	54	51	54	+ 4
Neweonx	900	770	745	770	+30
Neonex w	9800	370	340	370	+35
N Harri	9000	13	12	12	
N Hosco	8050	320	305	32	+ 5
N Kelore	2000	10	10	10	
Nlund	17200	20	20	2	

Victoria Daily Times

VICTORIA, B.C., FRIDAY, JUNE 17, 1966—PAGE 21

Second Section
Pages 21-38

Arthur Mayse

We are going to plot a piece of fiction, length about 25,000 words, each of which has a potential value of 35 cents in the right market.

I'm not very good at arithmetic, but unless I have booted my multiplication, this works out to a total of $7,000, give or take. That's enough to retire a modest mortgage, buy a very nice car, or finance a trip to parts where mention of the word "centennial" elicites a scowl and a puzzled "Huh?"

The magazine to which we will offer our story is known in the trade as a woman's book. It is brought out for the modern young matron and is frequently read, in a sheepish sort of way, by her husband.

Materials required are several medium soft pencils or a couple of ballpoints, a package of yellow paper and a box of white. If you can think directly into a typewriter, so much the better. Otherwise, write in longhand and have your script typed later.

All that now lacks is a story idea, and some characters to flesh it out. This we will attend to in note form before starting to write.

★

It will cheer you to learn that we don't have to invent a story situation. All we need do is select one from the stockpile which has accumulated through the ages.

Suppose we dust off the durable old standby labelled, 'Woman who believes herself happily married is confronted by ghost from her past.'

Working from the general to the specific, let's substitute 'man' for ghost, then plan our shadow-play in terms of the cast.

Since fancy names lack conviction, I suggest we call our story-lady **Ruth Logan.** She is wedded to **John,** a junior executive for a large corporation who is all the time busy.

We will give Ruth and John two children: **Paul,** aged 10, who wears spectacles and lives for the day when his dad will take him rock-hunting; and pretty, rebellious **Kim,** turned 18.

Now, spot this family in a San Francisco area community, and we're away.

The man from Ruth's past?

Since the best way to start a story is in the middle, pulling the beginning in later, we can let him dangle while we acquaint ourselves with the Logans. They have a nice place with an apricot tree in the back yard.

Paul yearns for the rock-hunting trip dad has put off six times already. Ruth is bored with her role as corporation wife. John is bucking for branch manager, and daughter Kim is seeing too much of a Berkley spin-out with beard and guitar.

★

We are now ready to yank in the other man, whom we'll call Elliot Young. Make him a psychiatrist, which is a very in occupation. Unbeknownest to Ruth, her old flame sets up shop in Palo Verde (that may mean "Green Horse," so you'd better invent another town) and Ruth is referred to him by the Logans' wise, kind old family doctor.

Elliot and Ruth discover fire in the embers. Problem: should Ruth, or can she, stomp it out? Here's where we take the beginning of our story off the shelf and tell the customers how that fire got started.

We can spend a fair amount of space sketching the background of the blighted romance, but we mustn't overdo it, nor can we neglect our other characters. These will drift in and out of the main action with their own little problems as we proceed.

John gets clipped out of the top spot in the corporation branch. Paul goes rock-hunting alone and turns up missing. Kim is conned into nibbling an LSD-tinctured sugar cube, not by the bearded troubadour but the other fellow her folks kept pushing at her, and winds up locked in the bogey-haunted cellar of her id.

Father finds son, psychiatrist rescues daughter, wife comes to her senses, and we exit in good order.

First, though—and this is vital to your story—**make 'em suffer!**

MAD HATTER of the Boy Scouts is A. G. "Lofty" Coning. Here he prepares to put impractical Scout skimmer into orbit. (Bill Halkett Photo.)

Scouts Atten-Shun, Uncover —Now Altogether, Heave!

By GLEN ALLEN

Picture a mass rally of Greater Victoria Scouts at Clover Point.

Drawn up in close order formation they wait the command.

Then, in unison, they remove their round hats and skim them like a shower of flying saucers into the salt chuck.

●

This is the dream of a senior official of Scouting here, A. G. "Lofty" Coning.

Having rid themselves of their hats, the Scouts should "march to Centennial Square to wash our knees in the fountain as a public act of renunciation of short pants."

Mr. Coning says much of the Boy Scout uniform is of Boer War vintage and changes are long overdue. He's been saying so for two weeks in a sustained vocal attack.

Chief Scout executive here, Jack Scrivener, has reacted in the tradition of Lord Robert Baden Powell. But Mr. Coning says of Mr. Scrivener:

"The best of us will often be tempted to worship at the shrine of status quo."

Mr. Coning, a member of the B.C. and Yukon regional council, had earlier urged that "if Scouts want to wear long hair, and call their leaders 'Dad' let them make a good job of it."

Mr. Scrivener replied, "The point I still want to make is that boys make their own choice, patrol by patrol.

"Shorts or longs, round or flat, it's up to a boy what he wants to wear."

To silence an exchange that has so far generated more noise than the Crimean and Boer Wars lumped together the Times today asked a dozen Scouts what they wanted to wear.

The scouts questioned were chosen at random from a list at Scout headquarters.

Of the 12 asked, 11 opted for short pants over longs.

Ten wanted the beret before the round, Stetson-type hat.

Not all were anxious to make a choice. Some would like to have both shorts and longs, round hat and beret.

●

The regulations are for most purposes, mute on the subject.

But having chosen, here are some representative reasons they gave.

Said Peter Grove, 13, of a Juan de Fuca district scout troop, "Shorts are better because it's warm here. Longs get very hot and besides some people get tight longs and some get baggy ones.

"The beret is better than the Stetson because it doesn't fall off and get all wet when you walk through the woods."

Jim Horncastle, 14, of 5th Cordova Bay Venturers, said "longs get all wet."

Richard Hardisty, 14, said that if he had his choice he would choose blue jeans.

"But since I can't I'll take shorts," he said, adding that he wanted to keep his round hat for dress occasions and his beret for hiking and camping.

●

A young man who said he had been scouting in Ottawa, Ian Sinclair, 16, of 6th Arbutus, said "longs are expensive and nobody ever seems to get any that look the same.

"They're better in the cold though."

A mother, whose scout son was not available for questioning perhaps had the best formula of all.

"Longs for winter and shorts for summer," she said.

Bob Brown, 15, of Douglas district, said shorts are "a lot cooler."

He also said he preferred his Stetson in wet weather, even though it got "all crumpled up."

Ron Jewla, 15, was the only scout who didn't like shorts, period.

"They make a boy look sissy," he said, "but I like the beret.

NUCLEAR POWER WON'T REPLACE IT

'Hydro Power Here to Stay'

By JOHN MIKA

Atomic power will never displace hydro power but the two techniques some day may become equal partners in sharing the load factors of major electrical grids.

That's the conviction of Trade and Commerce Minister Ralph Loffmark after a trip to California including a study of power development schemes there.

"Atomic power is not as close as some people think and it means that our projects (Peace and Columbia River schemes) will not be undercut by atomic power," he said in an interview today.

NATURE, NOT COSTS

He said the reason is the nature of atomic power rather than a question of costs, although even the predicted decline in atomic power costs has not come as quickly as expected.

"Atomic power can't be stored," he said. "Once you activate the nuclear reaction, it keeps going steadily and you either use the generated power immediately or lose it.

"As a result, atomic power would be best used to carry the basic, constant load, but the problem there is they have not yet solved the possibilities of interruptibility inherent in atomic power.

"The only place you can store power, turning it on only when you want it, is in water behind a dam or in a battery.

ALWAYS NEEDED

"So hydro power always will be needed to take care of the heavy peak load demands for power."

Mr. Loffmark said when atomic can be made uninterruptible, it probably will become the standard method of servicing the basic loads in electrical grids while hydro power would be used to handle peak load demands.

He points to California's current hydro development program as proof. He said they are building two high-cost, low-yield dams that are only one quarter as economic as British Columbia's Peace River project.

"One of these is quite close to Los Angeles, where you would think that atomic power would be a natural. Yet, they are building the world's highest concrete dam — 634 feet — on the relatively small Yuba River at Buller Bar," Mr. Loffmark said.

The Buller Bar dam will cost $160 million to develop only 200,000 kilowatts of energy, compared with 2,270,000 kilowatts to be produced by a $400 million dam on the Peace River.

The cost per unit of electrical energy in the California project will be $800 — compared with $180 in the Peace River project.

"This is typical of the cost differentials for power between B.C. and most of the western U.S. and the differential is even higher in the east. It also parallels the experience of the Japanese who have high-cost, low-yield dams too," said Mr. Loffmark.

"The significance for us is the great length to which the Americans will go to capture what little hydro power they have available and that they are still prepared to do this notwithstanding the prospect of atomic power."

He believes this is conclusive proof that hydro power will never be replaced by atom-powered generators.

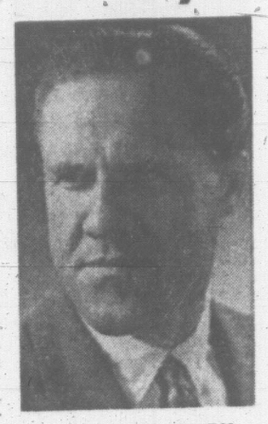

RALPH LOFFMARK
. . . dam certain

Campbell Hit For 'Impudence'

Put Up or Shut Up Says City Alderman

By JIM HUME
City Hall Reporter

An irate city alderman this morning told Municipal Affairs Minister Dan Campbell to put up or shut up.

Ald. Michael Griffin, incensed by what he termed an insulting letter from the minister regarding council's approach to tenders, said "he should name names, cases and dates."

Mr. Campbell in a letter to all municipalities in B.C. said his department is receiving many complaints that low bids on municipal contracts are often being rejected.

"All councils should exert every effort that will assist in arresting this upward trend," the letter stated. "Aside from the ethics involved there is a question of added cost to the municipal taxpayer."

"We are quite aware of our responsibilities to the taxpayer," snapped Ald. Griffin in reply. "We don't need a minister of the crown lecturing us like a schoolteacher. We are well aware of the fact that in dealing with city funds we are in fact dealing with trust funds."

"Many of us on council are reasonably successful businessmen," he added. "Each and every day we have to make mature judgments in the awarding of contracts and other related matters.

"It is impudent to an insulting degree for someone at the minister's level to suggest that we are failing to exercise that same discretion in a responsible way when it comes to municipal contracts."

Ald. Griffin admitted that there may be occasions when council did not accept a low bid.

"But the only time we would award a contract to other than the lowest bidder would be after mature consideration and reasons," he said.

'NAME NAMES'

Ald. Griffin said if Mr. Campbell had any specific cases in mind where the city has deliberately accepted a high bid and wasted taxpayers' money he should say so.

"If he has any cases to which he can point a finger I suggest he name the cases, dates and the amounts involved. In fact it is his duty to do so.

"This letter is most irresponsible," he said. "Insulting and irresponsible in the extreme."

Initially Baffled? —ICUR2

Representatives of the AMS, CUPM, MAA, NCTM and SIAM met this morning at the University of Victoria.

And strangely enough, the members of organizations making up this alphabet-soup are more interested in numerals than in letters.

They are mathematicians: to be precise, members of the American Mathematical Society, Committee for the Undergraduate Program in Mathematics, Mathematical Association of America, National Council of Teachers of Mathematics, and Society for Industrial and Applied Mathematics.

★ ★ ★

Titles of the papers to be delivered at their meet sound as mystifying to laymen as the initials of their names.

They include such matters as "An example of a Julia line which is not a Milloux line: proximate homotopy: singular perturbations of a nonlinear system of ordinary differential equations: a natural transfinite hierarchy of hyperdegrees."

They will engage in something of more general interest this evening. At 8:30 in the Students' Union Building the assembled mathematicians will have a beer party.

Painters Have Full Weekend

Many would-be window painters in Esquimalt won't have time for their art until Saturday, so the contest has been extended.

The windows in Esquimalt Shopping Plaza have been made available as a feature of Buccaneer Day. Entries are still coming in. Judging takes place Monday.

Smoke Screened In Closed Room

Citiy council met behind closed doors this morning to discuss the city's smoke bylaw and the tangled intermunicipal library agreement.

Following the 2½-hour meeting Mayor A. W. Toone refused to comment on either topic.

"I can't comment on the smoke bylaw because we have a case before the courts and I have nothing for public release on the library agreement until I have talked to the reeves" of Oak Bay, Esquimalt, Saanich and Central Saanich.

Under the smoke bylaw Capital Iron and Metal has been charged with violating the law. The case will be in magistrate's court sometime next week.

On the library agreement it is known that outlying municipalities are unhappy with what has been termed "Victoria's parochial attitude."

The new agreement would see a more equitable sharing of costs. It was in its final draft phase when Ald. Geoffrey Edgelow insisted the city's membership on the library board be raised to five, while Saanich, Oak Bay, Esquimalt and Central Saanich held one membership each.

Ald. Edgelow said unless this was done the other municipalities would be "running our library."

The statement brought angry rebuttals from other municipalities.

In refusing to comment on the present stage of negotiations Mayor Toone said it was earlier press stories which had caused the present trouble. He did not deny their accuracy.

Handicapped Tests Tonight

Ten handicapped children will be tested for their first level Red Cross swimming test at HMCS Naden swimming pool tonight at 7:30.

The program is sponsored by the B.C. Society for Crippled Children, of which Rody Ryan is executive secretary.

They have received considerable instruction from Mrs. B. Longstaff and will be tested by Red Cross examiner Mrs. P. Regehr.

Butt Blamed in Fire In City Post Office

Firemen suspect a cigarette butt caused a minor fire at the Federal Building, Government and Yates, early today.

About $25 damage was done to a roof area off the third floor of the post office building.

Ask The Times

Q. Who were the Four Horsemen of Notre Dame? W.R.

A. The Four Horsemen, according to the World Book Encyclopedia, made up of the Notre Dame University football team backfield from 1922-24. They were Harry Stuhldreher, quarterback; Jim Crowley, left halfback; Don Miller, right halfback; Elmer Layden, fullback.

Q. Did Premier Bennett serve in either the First or Second World War? F.W.

A. Premier Bennett enlisted in the RCAF in March, 1918, as a pilot trainee, according to Who's Who in Canada.

Grade 10 Boy Wins Top Award

Grant Treloar, 16-year-old Grade 10 student at Colquitz Junior Secondary School, received the Colquitz Trophy as the best all-round student at the annual prize-giving Thursday.

The award goes to the student who excels in academics, athletics, good citizenship and contributes most to school life.

Jack Clerkson, Grade 10, won the Walter P. Jeune trophy as the top academic student in the school.

Peggy LeVert won the girls' top athletic award; Randy France won the boys' athletic award.

The Canadian Forestry Association's award for the best poster on fire prevention went to Sharlotte Beauchemin of Colquitz Junior Secondary.

OTHER AWARDS

Fine arts, Saanich Diamond Jubilee trophy, Stewart Motteram.

School band award, Beverley Reid.

Academics—Grade 8, 1. Ken Williams, 2. Richard Meeres, 3. Jonathan Crook, 4. Peter Ludeman, 5. Allan Hudson.

Grade 9 — 1. Robert Hudson, 2. Leslie Hodgson, 3. Richard Paterson, 4. Edith Dickson, 5. Tracy McLean.

Grade 10—1. Jack Clerkson, 2. Linda Wilkinson, 3. Peggy LeVert, 4. Grant Treloar, 5. Don Mayer.

SCHOOL REPORT SECRET

Greater Victoria School Board will get the word tonight from the experts.

University of British Columbia Professors Lorne Downey and Walter Hartrick will unveil their report on school administration at a closed board meeting.

The board commissioned the pair to make a critical study of the school system in a move designed to streamline and update the administration.

The two men have worked on their report for the past six months. Its recommendations are expected to outline guidelines for future development of the system.

Exactly what they are will be made known to the board tonight but the public will have to wait a while to hear their views.

School Board Chairman John Porteous said the report will not be made public either tonight or Saturday when the board will hold another meeting to study the report.

$350 Penalty For Driver

Robert Scarabelli, 516 Dallas, was fined $350 when he pleaded guilty in central court today to impaired driving.

He was charged after his car was seen to skid out of control and speed on Quadra June 9.

The accused was also barred from driving except on business for the next four months.

4TH OFFENCE MEANS JAIL FOR DRIVER

Raymond Healy, 3214 Newmarket, was sentenced to a month in jail today when he was convicted for the fourth time of driving without a licence.

The accused was involved in a minor road accident on Esquimalt Road June 2 and told police then his licence was in a jacket at home. He later admitted to not having one.

Healy was convicted on a similar charge last month and had two convictions for the same offence last year.

He was also fined $40 when convicted of careless driving.

Group Formed To Keep Peace

Saanich council and Greater Victoria school board will establish a liaison committee to ensure harmony in their future relations.

The decision was made after a meeting Thursday between Reeve Hugh Curtis and board vice-chairman Peter Bunn.

The two public bodies tangled over the planning of parking facilities at a new school in Saanich. Purpose of the liaison committee is to avoid similar disputes in future.

LONG-AWAITED new concert grand piano, purchased in London for $8,000, arrived at Victoria School of Music this morning and was happily greeted by pianist Robin Wood. Funds for its purchase were raised by the school, public donations, proceeds of the Norma MacDonald Memorial Concert and loans from private citizens.

145 BUSINESS OPPORTUNITIES

BARBER or RESTAURATEUR

A wonderful opportunity for the qualified barber who would like to live in an area where it is just plain nice living—to make it a lot easier this two-chair shop has four very busy billiard tables to give the owner an excellent income — all newly renovated, pleasant surroundings and best of all, you only buy the business, the shop is rented at a low rental with a 10-year lease (this is a long-established business). Well-priced and excellent terms to the qualified man. For the RESTAURATEUR who wants a business THIS IS TOPS . . . the busiest place in this busy VANCOUVER ISLAND town, seats 25, good equipment; will renovate to suit the buyer, excellent lease available to the right party—if you like the business and want to work for a better than average return, this is for you. A good operator the most important factor, terms. For further information on these two fine listings just phone BOB TURNER AT LAKE COWICHAN, 749-3404 or 749-3252.

J. H. WHITTOME & CO. LTD.
Duncan, B.C. Phone 746-6161

A HAPPY BUSINESS?

There are such things you know—do you like fishing? Do you like hunting? Do you like the water? Do you want your family to go to good schools, to live in a country atmosphere that all kids would love to do? Do you like to walk down the street and shake hands with the padre, chat with the druggist, have the kids holler hi to you? Would you like to get rid of your ulcers and learn to live like a human being again? Would you like a business where you work just five days a week, where you know all your customers by their first names, where credit is no problem, where business is good in this general type store? (You won't end up a millionaire in the true sense of the word, but you will certainly feel like one.) You can rent the building or buy the buildings, home on the water and all. A reliable person is more important than a heavy payment. Located in VANCOUVER ISLAND'S finest living area. To view please phone BOB TURNER at LAKE COWICHAN, 749-3404 or 749-3252. You'll be happy you did

J. H. Whittome & Co. Ltd.
Duncan, B.C. Phone 746-6161

EXCEPTIONAL MOTEL
In Canada's Fastest Growing Community

Population growth from 17,000 in 1950 to over 60,000 in 1966 proves the Prince George area, in the heart of B.C. and the gateway to the fabulous North, is the place to invest your money and grow with Canada's future. This EXCELLENT MONEY-MAKER has 24 MODERN UNITS plus owner's accommodation, showing a NET PROFIT FOR 1965 OF $36,000, situated in the Prince George area.

Full Price $250,000
For particulars of the above listing or any information on HOTELS, COMMERCIAL PROPERTIES, BUSINESSES, RANCHES AND ACREAGE contact:

JOHN NEFF
(Real Estate Dept. Mgr.)
W. G. Barton Ltd.
(Located since 1947)
650 George St.,
Prince George, B.C.

DE LUXE
CUSTOM BUILT
4-SUITE APT. BLOCK

Vacancies are absolutely unknown in this desirable apartment of most superior construction. On a treed secluded lot with fruit trees galore, this 7-year-old Apt. features four spacious suites with No. 1 hardwood floors throughout. Each suite has large living room, dining room, modern cabinet kitchen, twin-size bedroom and vanity bathroom. Modern McLary-Easy stoves and fridges included, and also a laundry room with new automatic washer and dryer. Oil hot water heat. Low overhead makes this an excellent investment buy and could not be replaced anywhere near the price, with terms, of only $31,000. Exclusive with L. Marshall, Fairfield Realty Ltd., EV 5-9765.

FRANCHISE
THE WONDERFUL WORLD OF TRAVEL

Join a long established and highly successful travel operator in this fascinating business. $13,500 required — complete setup, training and Hawaiian tour. Please write for more information to:

VICTORIA PRESS,
BOX 225

COFFEE SHOP AND LUNCH ROOM

Well equipped and active business on busy intersection. Established clientele with excellent potential for expansion, at $8,500.

J. ALLAN
EV 4-0531
Hagar & Swayne Ltd.

COMMERCIAL OPPORTUNITY

Excellent location on Burnside. 200 ft. frontage includes a good 2 bedroom bungalow. Suitable for business requiring resident accommodation. Only $11,500. Full ro from MRS. GREENE, 384-8128 — 385-0795.

PEMBERTON, HOLMES LTD.

LICENSED HOTEL

DOWNTOWN VICTORIA

Will accept CASH AND TRADE for equity of $110,000. Showing EXCELLENT RETURNS. Call TED CHARTRES or LOU BLOOMFIELD 386-2955 anytime.

Mayfair Realty Ltd.

SERVICE STATION FOR LEASE

Strategically located in one of Greater Victoria's best locations with excellent mechanical, gasoline and accessory volume. This four-bay, two-hoist, five-pump station is only suitable for an aggressive retail merchant with capital up to $10,000. Write or wire Victoria Press, Box 194.

PARTNER WANTED TO LEARN shoe repair trade. Middle-aged man with pension. Good future. Also bottle exchange. For information phone evenings EV 5-9859 or call at 1323 Esquimalt Rd.

WANTED: ACTIVE PARTNER OR partners to invest in and assist in expansion of established food service outlet. Prefer husband and wife. Write Victoria Press, Box 186. All replies confidential.

HARDWARE

In metropolitan area of Victoria. Good shopping district. Clean stock. $20,000 to handle. Apply Victoria Press, Box 188.

DENTAL CERAMIC LABORATORY owner wishes to purchase dental laboratory or partnership in British Columbia. Capital available. Please write Victoria Press, Box 201.

SERVICE STATION, CAFE, MOTEL, cabins, camp grounds, trailer space, Kootenay Lake area. Would accept Island property in trade. Victoria Press, Box 235.

WANTED TO LEASE OR PURchase: Office and warehouse for sales and rental of "Small Tools Business." Apply Victoria Press, Box 211.

SxS STUCCO DUPLEX, NEVER vacant. 12 per cent investment, $8,700 C.T.M. Principals only. Ph. EV 3-7807.

SECOND HAND STORE IN EXcellent location. Nice clean stock. Will sell business or business and property. Victoria Press, Box 233.

BEAUTY SALON, FULLY EQUIPped for 1 or 2 to operate; well established in good district. Principals only. 386-6423 after 6 p.m.

2 MEN FOR A JOB THAT IS A MONEY MAKER, SMALL INVESTMENT. 2945 QUADRA. 382-6023.

SMALL UNIQUE BUSINESS. GOOD potential and location. Victoria Press, Box 236.

COFFEE SHOP FOR RENT ON No. 1 Hwy. GR 8-1017 or GR 8-2509.

FISH AND CHIPS SHOP FOR SALE Cheap for cash, $3,000; 478-4221.

147 EXCHANGE REAL ESTATE

ARE YOU MOVING VANCOUVER?

I am coming to Victoria and would like to exchange the equity in my home in WHITE ROCK for a 3 or 4-bedroom home in Victoria. My home in WHITE ROCK is two years old, has FOUR BEDROOMS and is eligible for V.L.A. Please consult my agent.

ERIC A. MACFADYEN
P. R. BROWN & SONS LTD.
762 Fort St. EV 5-3435

VICTORIA CONSTRUCTION LTD. takes trades on Custom-Built houses. Phone Mr. Jones. EV 4-5112 or 385-2226 for full particulars.

149 LISTINGS WANTED

I SOLD ALL MY LISTINGS!

3 Bdrms. basement. Hi-Quadra area. Approx. $12-14,000. Good Oak Bay, 3 Bdrms., basement, not over $15,000. If you want sincere representation and action, list with,

MADGE HOLE
RES. 382-5369 or 384-0531 ANYTIME
HAGAR & SWAYNE LTD.

WANTING TO SELL?

CALL MR. HOLDEN, graduate of 4-yr. U.B.C. real estate and appraisal course for a professional opinion of your property value. Clients waiting for all types of properly priced properties.

LEACH & SPARKS LTD.
EV 3-4117. GR 7-2584

FREE APPRAISAL

I would be pleased to discuss and assist you in the sale, purchase or trade of your property, without obligation. For prompt service call Jack Moore, 386-2996, 477-2223. Nothing to lose and everything to gain. ISLAND HOMES LTD.

WE HAVE CLIENTS WANTING 3-bedroom houses in Lakehill, High Quadra, Town & Country or Mayfair Shopping areas. If your home is for sale please call TED CHARTRE 386-2955 or 385-5508 anytime. Mayfair Retailty Ltd.

WISH TO SELL?

Call LEN LeDOUX, EV 5-6741 or EV 2-9852. 24 hr. service.

Northwestern Securities Ltd.

FOR FAST SALES LIST WITH DALBY & CO., 1010 BLANSHARD EV 3-8241.

150 HOUSES FOR SALE

LANGFORD AND COLWOOD

Side-by-side Duplex

2 bedrooms each side. Revenue potential $140 per month. Good location for school, bus, stores. Terms. Full price $12,950.

$500 Down

Brand new post and beam, 3-bedroom home. Country atmosphere, close school. Full price $11,950.

$500 Down

2-bedroom starter home with electric heat. Full price $8,950.

GRANT & JENKINS REAL ESTATE
696 Goldstream Ave., Langford
478-1729 Open till 4 p.m. Sats.
Eves. and Sun., Aubrey Jenkins, 478-3619

OPEN HOUSE

!! IF IT DOESN'T RAIN !!

SUNDAY 2 TO 5 P.M.

Just off Quadra at 972 NICHOLSON. Brand new, direct from builder, three bedrooms, full basement, vanity bath, panelled wall and carport. $500 winter bonus applying. NHA approved, price $18,350.

Terry Dow in Attendance
Kasapi Construction Co. Ltd.
386-6191 Anytime

!! 4 BEDROOMS !!
$1,000 DOWN
NR. QUADRA SCHOOL

This ideal family home has living room with fireplace, dining room, cabinet elec. kitchen, 2 full bathrooms, oil heat. Presently has "in-law" suite upstairs. Full price $15,900. Trade considered. Large fenced rear yard. Phone Charles Sheldon, EV 2-9703 or

VICTORIA CONSTRUCTION LTD.
EV 4-5112 EV 2-9703

LOW DOWN PAYMENT
FULL PRICE $9850
This clear title home is older but in good condition and located in a fine residential area. 2 bedrms on main floor and 2 in full high basement. New oil furnace, wiring and plumbing. 200-ft lot, completely fenced. The elderly owner keeps a few chickens (lovely brown eggs). This won't last long. New exclusive listing with Jim Ranson. 386-2996 or 479-9016. ISLAND HOMES LTD.

NEW NHA APPROVED TWO-BEDROOM BUNGALOW for as low as $1,000 down—located only minutes from town in the Gorge area—two large bedrooms, nice living room and dining, cabinet electric kitchen, four-piece bathroom with vanity—hardwood floors, full basement with auto oil heat. Winter works bonus applies. Full price $16,065. To view phone Mr. Clark at 658-5996, Victoria Construction Ltd.

THE YORKSHIRE
737 Fort St. 384-0514

MAYFAIR DRIVE EXCLUSIVE
5-ROOM HOME WITH VIEW
$21,000.
HAROLD GROOS 384-0514

GORGE
IMMEDIATE POSSESSION
of delightful 1200 sq. ft. 2-bedroom bungalow with spacious living rm., sep dining rm., H.W. and wall-to-wall. Full bsmt, attractive grounds, southerly setting near the water with views. A gem on today's market, price with terms only $13,900.
C. H. HOLLAND REAL ESTATE
620 View EV 5-0824 or EV 4-7659

OLYMPIC HOMES

COLWOOD PLAZA
$1,000 Down. Full Price $12,750
Brand new 3-bedroom, post and beam home on extra large lot, automatic oil heat, family size kitchen. Close to schools. Phone S. Hamilton, office 478-4321, res. 478-3881.

BY OWNER

Large living room, FP, spacious dinette, modern kitchen, 2 large bedrooms, colored bathroom fixtures. Full basement, rumpus room, plumbing, level drive-in garage, fruit trees. Close to shopping centre, schools, playground, bus line. $15,000. 7-9 p.m. 2838 Foul Bay Road.

LAKE HILL — $17,500
Lovely post and beam featuring 3 bedrooms (master en suite), super size kitchen, loads of cupboards. Many de luxe features, 6½% mortgage. Huge fenced lot. Please call Joyce Miller, Colony Homesales, 386-3231 or 477-6161.

FOR SALE BY OWNERS—2-BEDroom home. Large living room, fireplace, bathroom and utility room. Cabinet kitchen with 2-year-old electric range. $8,800 cash. 2950 Shakespeare and Myrtle. Call 10 a.m. to 5 p.m., EV 4-8374.

FAIRFIELD — 3 BEDROOMS, large living room and dining area, basement, and automatic oil heating. Very quiet location. Asking $16,500 with terms. Call Ken Bailey at Newstead Realty Ltd., EV 2-8117 or 386-6633.

LANGFORD

3-bedroom house, 2875 Leigh Rd.,

478-4446 and 478-4116

IN ESQUIMALT, CLEAN, 4-BEDroom house, new oil furnace, cozy living room. Down payment $1,000. Full price $8,500. Phone 386-7271 after 5 p.m.

$300 DOWN

By owner, 1½-bedroom, retirement or starter bungalow, completely renovated, large lot, low taxes. Full price $6,900. EV 6-6568.

$2,000 DOWN WILL LET YOU move into this new 1,400 sq. ft. post and beam NHA home in Sidney. For particulars, call 656-2512.

METROPOLITAN REALTY LTD.
1320 GOVERNMENT 386-3585

EXECUTIVE HOME
GORDON HEAD

Custom built for the present owner.
Check these features
* Large entrance and thru hall plan.
* Lge. L.R. with feature wall and fireplace.
* Lge. dining room.
* Deluxe kitchen with eating area.
* Built in Tappan appliances.
* 4 B.R.s.
* Lge. fam. room with exit to patio.
* Ample parking for cars, boats, etc.

Full price only $23,950 or owner will consider trade in Colwood or Royal Oak area. Please call Ron Black at 386-3585.

EXCLUSIVE
QUALITY CONSTRUCTION

To the discriminating purchaser looking for a home in a good residential area, this offers the ultimate in comfortable living. It is in excellent condition featuring a smart entrance hall, large living room with raised hearth fireplace and in-line dining room with French doors leading to a secluded patio. The kitchen is a woman's dream with lots of cupboard space and a separate eating area, 2 large bedrooms and a four-piece vanity bathroom complete the spacious main floor. There is also a finished rumpus room with a cobblestone floor-to-ceiling fireplace in the basement plus a drive-in garage and workshop area. The grounds are nicely landscaped with many shrubs. This home will be truly appreciated by the person hunting both quality and modern convenience — something not too easily found these days.

ASKING—$18,500

For appointment to view please call Ron Black at EV 6-3585.

WATERFRONT
$3,500 DOWN
* 75' WATER WITH BOAT DOCK
* 5 MINS FROM DOWNTOWN
* NEW AUTOMATIC OIL
* 2 BEDROOMS
* BEAUTIFULLY SECLUDED LOT

ASKING—$15,900
FRANK WHITFIELD

MODERN 4-PLEX
$35,900, $5,000 DOWN

Everything self-contained. Tenants pay all utilities. Trouble free investment and only 15 years old. ON EITHER OF THESE GOOD BUYS, TRY THE EQUITY IN YOUR HOME, OR USE YOUR 1st OR 2nd MORTGAGE PAPER AS DOWN PAYMENT.

FRANK WHITFIELD
EV 5-0610 or EV 3-3355

VICTORIA REALTY LTD.
716 View St. EV 2-9145

OPEN HOUSE
5921 Pat Bay Highway
Just past Elk Lake
Sat., 1 to 5 p.m.

TRADE OR SALE. Country de luxe home "Tudor Style", is not waterfront but has sweeping ocean view, well sheltered from winds and yet full of sunshine from sunrise to sundown. Professionally landscaped lot with shrubs, trees, lily-filled fish pond with paved walk from patio, sundeck for relaxation. Recreation room with bar for refreshments — extra large room to rest, 2 double size bedrooms, master de luxe dining room, compact modern kitchen, spacious 16x28 living room with picture windows. View over all garden, through lands to ocean and distant islands, gives you the comfort and warm feeling of a home. All this and more is offered at the price of only $29,500, with reasonable terms. Will accept 42 ft. cabin cruiser in trade. For appointment for preview or discussion for the possibility of trade, call Stan Rozylo, EV 2-9145 or 384-4763.

ON QUIET CUL-DE-SAC

It's fresh and new with plenty of room. 3 bedrooms, one with a powder room, living room with open fireplace, dining room, large cabinet kitchen and utility. Double carport and sundeck. $26,950. Mr. Wright, EV 2-9409 or EV 2-9145.

$500—$80 MONTHLY

2-bedroom home with living room and kitchen. Only $8,900. Ken Wright EV 2-9409 or EV 2-9145.

GLENMANOR PARK
ENTRANCE OFF RIDLEY DRIVE COLWOOD
IMMEDIATE OCCUPANCY
BRAND NEW 3 BEDROOM DISPLAY HOME
ONLY $16,500. EASY TERMS

A must to see at this price. A very lovely split level type home. Ground floor entrance with slight stairway to large living room with fireplace, (free drapes). Dining room. Sundeck off the dining room, attractive Kitchen, lots of cupboards, hooded fan over the stove and embossed pebble flooring. Just a few steps up to 3 very nice bedrooms, all with folding closet doors. Vanity bathroom with round wash basin. Hardwood floors throughout. Ground level basement with ample space for family room, plumbed for extra bathroom, washer and dryer, also piped for heat. Automatic oil. Good size drive-in carport. Just needs landscaping. Cablevision and many other extras throughout. We repeat Brand New and only $16,500. It can't last long.

Drive out today and see for yourself. Built by Hucker Construction. Phone H. Blake, office GR 8-4321, res. 478-1272.

OLYMPIC HOMES LTD.

ROYAL TRUST
REAL ESTATE SALES DEPT.

OAK BAY

Neat and clean five room stucco bungalow situated on a quiet street close to transportation, shopping area and schools. Hall, living room, dining room, kitchen wired for electric range, 2 bedrooms, 3 pce. bathroom. Full basement with drive in garage and laundry tubs. Oil H. A. Furnace. Duroid roof. Price only $9,800.

A. E. COLES, 388-4311
Evenings EV 2-8732

ROYAL TRUST
1205 Government 388-4311

LOVELY LOCARNO LANE
By builder. 3-bedroom, 1½-storey family home of unusual charm on secluded parklike ½ acre with tennis court and rock garden designed for maximum comfort and convenience. Beautiful living room with its massive fireplace and beamed ceiling looks out on a panorama of lawn and woods. Separate dining room, large family style kitchen with walnut cabinets and spacious nook. Separate laundry—mud room. Wall-to-wall carpets in all main living areas including master bedroom. Ample closet space throughout. Finished rumpus room in full daylight basement, also a sauna bath. This home is immaculate inside and out and must be seen to be appreciated. Exceptional value at $32,500. Postle, GR 7-3728.

FOUR-BEDROOM SPLIT-LEVEL
FOR ONLY $1,000 DOWN ! ! !

Or try your trade on this almost-new home with over 5,000 sq. ft. of living area—four bedrooms, living room with raised hearth fireplace, dining room with sliding glass doors to a sundeck, cabinet electric kitchen with eating area, four-piece bathroom up and two-piece down, full basement throughout, automatic oil heat, double carport. To view phone Mr. Clark at 658-5996, Victoria Construction Ltd.

FOR SALE BY OWNER: 2-BEDroom home. No steps. Near Hillside Shopping Centre on Shelbourne. $8,900. Terms available 658-5194.

$200 DOWN, $5,900 FULL PRICE. Large older house, needs fixing. For view Sun. 10-12 a.m. 98 San Jose. James Bay.

SHIRLEY PHILPS' HOMEFINDERS Ltd.
Fairfield Plaza 388-4401

XXXXXXXXXXXXX
XXXXXXXXXXXXX

HOMEFINDERS OPEN HOUSES

Saturday, 1:30 - 4
3289 GALLOWAY
3299 GALLOWAY

New and beautiful, 3 bedrooms each. Full basements — in the very popular Colwood Suburbs. $16,900 and $18,300. Excellent terms. Come visit with

SHIRLEY PHILPS
and
ADELINE NICHOL

OPEN HOUSE
Saturday, 1:30 - 4

Brand new owners must return to U.S.A. Come and see this UNIQUE LUXURY APARTMENT TYPE HOME. It's on the IDEAL PART OF PORTAGE WATERFRONT with seclusion, a panoramic view from a wall of plate glass and the garden is a joy and a time-saver beauty. $21,500. Your hostess

GRAY LORENZEN

SIDE-BY-SIDE DUPLEX
$14,400

Near Beacon Hill Park and Cook St. Four rooms for owner. Three rooms rented at $75 per month. Full high basement, new furnace. New copper piping, drive-in garage. Call

JAN SLATER
385-9966 or 388-4401

DO YOU WANT COMPLETE SECLUSION

And a nice view of the Olympics — yet be close to city transportation? 1950 sq. ft. of delightful living with a pretty white marble floor to ceiling F.P. in the 22 ft. living rm., sep. dining rm. with French doors to patio, 2 bedrooms, 3-pce. electric kitchen with eating area, utility room, double plumbing, recreation room, no basement, 2 patios, fish pools, winding drive-way, and oak trees on 4-1/10 acres of easy to care for property. $29,500. Possible VLA. To view phone

MARIAN PRICE
or
SHIRLEY PHILPS
477-6394 or 388-4401

NO MORTGAGE TO RAISE EXCELLENT TERMS

Move into this spotless 2-bedroom home with separate dining room and extra bedroom in basement. View with

FRAN McVITTIE
478-4886 or 388-4401

OAK BAY—$17,700
NEARLY ½ ACRE
FIRST TIME OFFERED

Among the fruits and flowers of this old-fashioned garden is ABSOLUTE SECLUSION, broad lawns and pools. The OVER 1,400 SQ FT of main floor includes gracious entrance foyer, BEAMED LIVING ROOM with fireplace, SEPARATE DINING ROOM with sliding glass to a sundeck, 3 BEDROOMS and a delightful, roomy bathroom. A full high basement has a KITCHENETTE, a big recreation room, a 2-PCE BATHRM, extra playrm, drive-in garage and still lots of workshop room. There's a GREENHOUSE, TOO.

GRAY LORENZEN
652-1038 or 388-4401

FAIRFIELD
DUPLEX—$16,700

This attractive OLDER HOME TYPE DUPLEX with its big back lawn dotted with fruit trees could reconvert to a big family home. Main floor, 2 BEDROOMS, 3-pce bathroom and living room; upper floor of OVER 1,000 SQ FT has living room, big dining rm., a bathroom and bedroom, and a glassed-in sunporch that would make a second. An excellent location for schools and shops and near the beach.

GRAY LORENZEN
652-1038 or 388-4401

NEARLY ½ ACRE—$5,500

Beautiful view among lovely homes — controlled area in Metchosin. 20 minutes from town. 2 MINUTES TO BEACH.

GRAY LORENZEN
652-1038 or 388-4401

$500 DOWN
FAMILY HOME
3 BEDROOMS

Really good value here for either family living or investment. Good area. TRY YOUR OWN TERMS. Hurry for this one!

EILEEN PEARSON
385-3609 or 388-4401
ANITA CULLEN
386-2084 or 388-4401

RELAXATION PLUS HANDY LOCATION

Practically like living in an apartment but, oh, SO much nicer in this cosy 2-bedroom home. Attractive exterior and complete privacy in your own back yard with pool and palm tree landscaping. Do call to see it, you will be very pleasantly surprised. Asking $14,500.

EILEEN PEARSON
385-3609 or 388-4401
ANITA CULLEN
386-2084 or 388-4401

NEW EXCLUSIVE LISTING
CENTRAL SAANICH
$17,900

The trend is to retire to the country to spend happy hours gardening, close to fishing and boating facilities. This 3-bedroom, 1½-year-old, full basement home is in a perfect location among other retireds. Don't wait! Call

ADELINE NICHOL
652-2090 or 388-4401

ROSE GARDEN FAIRFIELD

This cozy 2-bedroom home near park on quiet street has lovely gardening lot 90x120 with quiet shady corners and separate garage. Full basement with O-O-M heat makes this ideal for small family or retirement couple. Please phone me for appointments.

MARY SMALL
386-8544 or 388-4401

HOMEFINDING IS OUR BUSINESS

VICTORIA CONSTRUCTION LTD. takes trades on Custom-Built houses. Phone Mr. Jones. EV 4-5112 or 385-2226 for full particulars.

CORDOVA BAY, SEAVIEW. EXECutive, 3-4-bedroom home. Sell or trade. $26,900. 658-5296.

JOHNSTON & CO. LTD.
Realtors
Established 1908
1306 Broad Street 385-2471

OPEN HOUSE!!
OPEN HOUSE!!
3639 FARHILL RD.
SATURDAY, JUNE 18
1:30-4:30 P.M.
135' of Waterfront
2.06 Acres of treed property
Spacious Colonial Home

3 bedroms, large living room, separate dining room, 1½ bathrooms, economical automatic oil hot water heating. Priced at $35,000 with terms. Turn left just past the Victoria Gun Club on Metchosin Rd. and follow the "Open House" signs. I will be there to welcome you and show you around.

EDITH BRITT
385-2471 anytime.

OPEN HOUSE
1530 EARLE PLACE

SATURDAY, JUNE 18, 2-5:30 P.M. Attractive home. 3 bedrooms, fully developed basement. Fenced lot, nicely landscaped. FULL PRICE $18,800.

QUEENIE HADDOW
385-2471 anytime

WATERFRONT
ONLY $15,950

SWIM! SKI! SNOOZE! CRUISE! Your daily life can include the enjoyments many people seek on vacation. Good 5-room home can easily be 7 or 3! Come and see! Electric kitchen. Magnificent granite fireplace. Oil hot water heat.

QUEENIE HADDOW
385-2471, anytime.

HILLSIDE — COOK
ONLY $8,500
$1,000 D.P.—$75 P.M.

A SOUND, older, HOMEY place. Nice entrance, spacious living and dining room. Remod kitchen (range incl.). 3 good-size bedrooms. A well-kept, clean family home with full basement and stucco exterior. MUST BE SEEN INSIDE TO BE APPRECIATED. Exclusive with Leo Vandyk, 385-2471 anytime.

MUST BE SOLD!
2 BEDRMS-BSMT.
ASKING $10,950

Vendors have bought another property and wish to sell their present home as quickly as possible. All big rooms, O-O-M heat. Very attractive garden lot. See it today and make an offer! Call J. MURDOCH at 385-2471 anytime.

LOW UPKEEP AND CONVENIENCE IN FERNWOOD

* 4-room bungalow
* Good condition
* Good value — $6,750
* Down payment — $1,050
* Balance monthly — $70
* On bus-route
* Bright kitchen
* Two bedrooms
* Attached garage
* Duroid roof
* Excellent garden soil
* Close to shops
* Oil range and stove included

For appointment to view call SI FLETT, 385-2471 anytime.

OAK BAY
5 BEDROOMS

A solid older home in good area, close to beach and park. Plenty of room for a family. Asking $15,900 on terms. To view phone

MRS. ELLEN SPEERS
385-2471 anytime

KER & STEPHENSON LIMITED
SERVING VICTORIA FOR OVER 60 YEARS

OPEN HOUSE

OPEN HOUSE

4575 BONNIE VIEW PL.
GORDON HEAD

FRIDAY
1:00 - 4:30 p.m.
June 17

Magnificent Sea View property — 3 bedrooms, hot water heating, double garage. Full basement.

$22,500

Your host, Mr. M. G. Watton.

OPEN HOUSE
OPEN HOUSE
3323 HENDERSON RD.
1:30 to 5:00 P.M.
Saturday, June 18th

See this 3- or 4-bedroom home so convenient for Uplands elementary school. Full basement, oil heat, comfortable living room with fireplace, separate dining room. In first-class condition.

$26,500

BILL FELTON IN ATTENDANCE

COMPLETE SECLUSION
CORDOVA BAY
$12,500

A little bit of heaven nestled amongst the tall timbers. One hundred yards from the water is this delightful 2-bedroom home with nice compact kitchen, living room with heatilator fireplace, electric panel heating. Sorry no basement, but a fair sized utility room wired for auto, washer adjoins the kitchen. To view this rustic home contact

Mr. Fitzsimmons 385-3411

GLANFORD AREA
12 YEARS
$13,750

If you are handy with a brush, see this 3-bedroom home with LR, dinette, compact kitchen, plumbed for washer and dryer, attached garage. No steps. Auto. oil heat, ideal for small family. To view contact

Russ Fitzsimmons 385-3411

KER & STEPHENSON
LIMITED
680 Broughton Street
EV 5-3411, day or night

2530 EMPIRE
ONLY $9,950. (TERMS)
Please do not disturb.

Bright spacious 3½ rm. 1-bdrm. stucco bungalow with full basement which contains 2 additional bedrooms and extra 2-pce. bath, oil pkg. heating, laundry, etc. Nice level garden lot, garage. Elec. range and fridge stay. Owner moving to apartment. To inspect Ph. Mr. Seeber, 385-2875.
Financial Survey Ltd. 384-9305.

OPEN HOUSE
SATURDAY 2-5 P.M.
3282 COOK ST.

A fine 3-yr.-old family home with 5 bedrms., 2 full bathrooms, and rumpus rm. High location, landscaped grounds, spotless condition. Ideal home for a family or home and in-laws. Be sure to see this home Saturday afternoon. Good terms at $21,500. M. E. Braithwaite 382-7645. Financial Survey Ltd. 384-9305.

OPEN HOUSE

Sat., June 18, 1 to 5 p.m. 1131 Heald Ave., Esquimalt. Desirable large attractive bungalow. Legal suite in basement. ASKING $22,500.
O'REILLY REALTY
EV 3-0632
J. O'Reilly and P. Gleave in attendance

2 BEDROOM BUNGALOW, FULL basement, oil heat and drive - in garage. $1500 down. Balance $75 per month. Asking price $10,500. (Open to offers). Apply owner, 1436 Edgeware or phone 386-1028.

FAIRFIELD
By owner. Must sell 3-bedroom home. 1575 Brooke. Open evens. 7 - 9 p.m.

FOR CHEAPER TAXES AND better living, see Grant & Jenkins at Langford. GR 8-1729.

QUADRA - TATTERSALL
Near new 3-bdrm stucco, extra room in large basement. O.O.M. hot water heat. Dbl. garage, patio, etc. 1111 Rockhill Rd.
$13,000 terms. 385-5510

NORTHWESTERN
REALTY
of Victoria
Ltd.
909
GOVT.
ST.
EV 5-6741

CJVI — 11 a.m. — OPEN LINE

OPEN HOUSE
"SAT., 2 TO 5 P.M."
1027 GOLDSTREAM RD.
$1500 DOWN
JUST PAST
COLWOOD GOLF COURSE

Neat bungalow on nicely landscaped lot. Taxes only $1.00 per year. Young fruit trees and garden. Lovely two-bedroom home with fireplace. Beautiful kitchen and bathroom. Price includes range and many extras. Asking $10,500. See this with

MRS. SIMPSON, 385-6741

OPEN HOUSE
61 MADDOCK ST. WEST

3 bedrooms, full basement, OOM heat, nice lot. Full price $14,300 with good terms. RUSS DUNN in attendance,
2-5 P.M., SAT., JUNE 18.

OPEN HOUSE
302 KAMLOOPS AVE.
SAT., 2 - 5 P.M.

You must see this lovely 3-bdrm., full basement, 10-year-old stucco home on large fenced lot. Hardwood floors, OOM heat, large bright kitchen with lots of cupboards. JOHN CHAPMAN will meet you there. EV 5-6741.

OPEN HOUSE
790 HUTCHINSON ST.
SAT., 2 - 5 P.M.

See this tremendous buy. These good people are transferred and wish they could take their 3-year-old POST AND BEAM home which is spotless in condition with large living room and modernized kitchen. Full cement basement with automatic heat. To view call JESSIE McGRATH EV 5-6741.

"$9,800"
GORGE AREA

Stucco, full basement, OOM heat, 2 bedrooms and dining room. Asking $1,500 down. Open to offers.

M. SIMPSON, 385-6741

LOVELY MAPLEWOOD

Sheltered by magnificent oaks, this delightful basement bungalow features 21 x 18' living room with massive granite fireplace, guest dining room with beamed ceilings. 2 lovely bedrooms, gleaming polished floors, electric kitchen with quaint touches and 3 pce bath. A real find for just $1,950 down. Full price $8,950. BEV. McARTHUR, EV 5-6741 anytime.

GOOD HOLDING
$1000 DOWN
JAMES BAY
4 BEDROOMS
FULL PRICE $7,950

13' x 14' living room, 14' x 14' dining room. Full basement. Needs work. Well worth your inspection. Call LEN LeDOUX EV 3-6741.

JAMES BAY
$750 DOWN

$70 per mo. on balance buys this older-type spotless home. 3 or 4 bedrms, lge living rm, family kit, utility rm. Close to park, school bus, etc. $6,950. S. SPAVEN, Eves. EV 4-7013; EV 5-6741.

"CABIN CRUISER"
19 FOOT

2 Johnson 18 horsepower motors. Fibreglass bottom.
ASKING $900
MRS. SIMPSON, 385-6741

NORTHWESTERN
REALTY
of Victoria
Ltd.
909
GOVT.
ST.
EV 5-6741

CJVI — 11 a.m. — OPEN LINE

A SUPERIOR
HOME WITH VIEW

3 Bedrooms, large living room. The very best of materials and planning went into this modern home. A basement well planned. A sun deck to enjoy. Choice area. Call Charlotte Bacon, 385-6741 or 386-9424.

SPARKLING NEW

A new home at less than building cost. This one-year-young, two bedroom bungalow is absolutely in "mint condition". There is a large living room, fireplace (unused) a family-size elec. kitchen with all the cabinets you will ever need, plus a high basement and roughed-in play room. Drive-in garage and landscaped. All this for $14,200. Terms. Call J. RODGER or P. KUGENER, EV 5-6741.

$12,500
CITY BUNGALOW

Just like new inside and out, 2-bedroom, no basement home. Automatic heat, beautiful garden. Terms. Approx. $8,000. Mortgage 7% int. Pay $50 month.
MR. SIMPSON, 386-6748

"FAIRFIELD"
$2,000 DOWN

Stucco bungalow, automatic heat, 5 rooms, taxes approx. $50 net year, ½ block to bus and shops. Open to offers!
M. SIMPSON, 385-6741

BUY OF THE WEEK

Where else can you find a spacious 4 bedroom home for only $11,500? Located in Fairfield, this home is in spotless condition with large living room and modernized kitchen. Full cement basement with automatic heat. To view call JESSIE McGRATH EV 5-6741.

"$9,800"
GORGE AREA

Stucco, full basement, OOM heat, 2 bedrooms and dining room. Asking $1,500 down. Open to offers.

M. SIMPSON, 385-6741

LOVELY MAPLEWOOD

Sheltered by magnificent oaks, this delightful basement bungalow features 21 x 18' living room with massive granite fireplace, guest dining room with beamed ceilings. 2 lovely bedrooms, gleaming polished floors, electric kitchen with quaint touches and 3 pce bath. A real find for just $1,950 down. Full price $8,950. BEV. McARTHUR, EV 5-6741 anytime.

GOOD HOLDING
$1000 DOWN
JAMES BAY
4 BEDROOMS
FULL PRICE $7,950

13' x 14' living room, 14' x 14' dining room. Full basement. Needs work. Well worth your inspection. Call LEN LeDOUX EV 3-6741.

JAMES BAY
$750 DOWN

$70 per mo. on balance buys this older-type spotless home. 3 or 4 bedrms, lge living rm, family kit, utility rm. Close to park, school bus, etc. $6,950. S. SPAVEN, Eves. EV 4-7013; EV 5-6741.

"CABIN CRUISER"
19 FOOT

2 Johnson 18 horsepower motors. Fibreglass bottom.
ASKING $900
MRS. SIMPSON, 385-6741

HARRY FOSTER LTD.

Opposite The Bay
1732 Douglas EV 2-2102

3 SETS OF PLUMBING
OPEN HOUSE
3 BEDROOMS—$12,500
OPEN HOUSE
1448 VINING ST.
SAT., 2 to 5 P.M.

This is a beautiful home not far from Vic High. Red carpets, beautiful woods, full basement, push-button wiring and oil heating. Big living room with fireplace, dining room, and plumbed for washer and dryer. Extra lot could be purchased too. Excellent terms. Price $12,500. Mr. Vining, 382-2101. Res. 479-3786.

DOUGLAS REALTY LIMITED
1710 Douglas Street EV 5-8784
(Opp. Hudson's Bay Store)

OPEN HOUSE
4347 Metchosin Rd.
Sat. 2-5 p.m.

4 Bedrooms and den. Full bsmt. 1 acre cleared. Good terms or V.L.A. Only

$21,500

Ken Walters, EV 5-8784, or res. EV 5-7820.

BUILDING
OR
! ! ! BUYING ! ! !

Several brand new N.H.A. homes available, offering various choice locations, 6¼% mortgage, plus the $500 Winter Bonus applying.

Also complete new home construction service, including plans, property and financing. For further information, or appointment to view, call Terry Dow, 386-6191 anytime or 383-7898.

Kasapi Construction Co. Ltd.
2030 Douglas St.

OAKLANDS SCHOOL — TERRIFIC value. Lovely stucco bungalow, great location. Features include a large, bright, cabinet electric kitchen, very nice living room with fireplace, two good bedrooms, full high basement, drive-in garage, OOM heat. All this and an excellent lot with fruit trees, lawns and shrubs for only $11,500 and easy terms. Please call Ted Graves, 385-1448 or 382-5513. Gardner Agencies Ltd.

3-BEDROOM, 1212 ROCKCREST Avenue. A spacious luxury home, 2 bathrooms, large recreation room. Owner. EV 6-1508.

ESQUIMALT — ROCKHEIGHTS area: 782 Matheson Pl. 3-bedr. rancher. Sweeping view, landscaped. $23,900. J. Schultz Const. 477-3623.

NEW DUPLEX. 3603-05, CEDAR Hill Rd. 384-7063.

BROWN BROS. AGENCIES LTD.
1125 Blanshard Street
EV 5-8771 anytime

OPEN HOUSE
SOUTH OAK BAY
2091 McNEILL AVENUE
Friday, 7:00 to 9:00 p.m.
Saturday, 2:00 to 5:00 p.m.

MODERN ATTRACTIVE, 3-B.R. FAMILY HOME. NEWLY DECORATED, FULL HIGH BRIGHT BASEMENT, ROUGHED FOR RUMPUS RM. WITH F.P. DOUBLE PLUMBING, PLUMBED FOR WASHER AND DRYER. FULL PRICE $18,000 WITH EXCELL

MPs Dispute Drug Claims

Manufacturers' Statesments Draw Caustic Comments at Prices Probe

OTTAWA (CP)—MPs balked Thursday at swallowing some of the ingredients in the drug industry's submission to the Commons drug prices inquiry.

Three doctor-MPs made critical comments about the basis for the industry's claim that drug prices are fair and reasonable and about the industry's picture of itself.

Dr. Gaston Isabelle (L—Gatineau) figured the price inquiry is a waste of time and said the whole industry ought to be investigated, especially "the racketeers.

He said he thinks about half the companies are in that category. They should get out of business because they are giving the legitimate business a bad name.

Dr. Isabelles comment was made at the end of an 80-minute session during which a battery of officers and experts of the Pharmaceutical Manufacturers Association of Canada was questioned by committee members.

MADE DETAILED CASE

In an inch-thick brief the association produced an array of statistics and arguments to support its opposition to loss or modification of patent protection and its support for abolition of the 11-per-cent federal sales tax and other measures.

The association, representing 57 companies which make 85 per cent of pharmaceuticals sold in Canada, proposed establishment of an independent source of information on drug products and prices and a tribunal to referee applications by manufacturers for compulsory licences to produce patented drugs.

A basic part of the associations argument that prices are fair and reasonable was the contention that a Canadian works fewer hours than people in most other countries to pay for drugs.

The brief produced a statistical formula which showed Canada second only to the United States on an index of retail prices covering Sweden, Britain, West Germany, France, Holland and Italy.

Dr. Lewis Brand (PC—Saskatoon) took issue with the associations support of a price system based on cost to the druggist plus fee for service as a means to lower drug costs.

LSD MAY AID ALCOHOLICS

SAN FRANCISCO (AP)—Dr. Abram Hoffer, a Canadian psychiatrist, says the controversial fantasy-producing drug LSD may aid in the successful cure of alcoholics.

"Properly used LSD therapy can convert a large number of alcoholics into sober members of society," said Dr. Hoffer, director of psychiatric research for the Saskatchewan department of public health.

Bankruptcy Court Next Step in Crackdown

OTTAWA (CP) — The Commons gave a speedy detailed approval Thursday to legislation to tighten up the bankruptcy law with the knowledge it's a forerunner to more sweeping changes.

Justice Minister Cardin, who piloted the legislation through the House, said the government is studying the possibility of a national court with exclusive jurisdiction over bankruptcies.

He suggested the federal Exchequer Court may be transformed to handle the job. He was "very strongly" in favor of consideration of such a move.

The Exchequer Court's prime function now is to handle civil cases involving income tax, patents and copyrights.

The consideration of a national court is a companion to a comprehensive study under way for some time of the whole Bankruptcy Act, last revised in 1949. The government has assigned three lawyers as a committee to draft a wholesale revision.

Mr. Cardin said their job should be completed before the end of the year.

Despite occasional sallies from Erik Nielsen (PC—Yukon), the opposition fraud and crime watchdog, MPs were in no mood to quibble too much with the amending legislation.

Cyprus Operation Extended 6 Months

UNITED NATIONS (CP) — The United Nations Security Council voted unanimously Thursday to extend the UN peacekeeping operation in Cyprus for a further six months.

JEWELRY GIFTS
FOR THE BEST DAD IN THE WORLD

From
Francis Jewellers

Here is a marvellous selection of gifts that are sure to please dad on Father's Day!

CUFF LINKS
From $2.95

TIE TACS
From $2.95

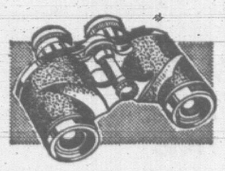

LIGHTERS— Large selection, from $3.95

WALLETS— Quality leather, from $3.95

TANKARDS—Gift he will appreciate, from $7.50

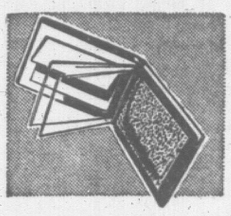

- KEY CHAINS
- WATCHES—All the Finest Makes
- RINGS—Signet, Lodge, Stone-set
- BINOCULARS
- WATCH BRACELETS
- BRUSHES
- PENS and PENCILS
- ELECTRIC SHAVERS
- TRAVEL KITS
- WRITING CASES

OPEN FRIDAY TILL 9 P.M.

F. W. Francis Ltd.
JEWELLERS
Kitty-Corner from the Bay
1684 DOUGLAS STREET Phone EV 4-7611

May we remind you that there is little less than a month left to send in your preliminary precis for Imperial Tobacco's Nationwide Centennial Competition "Canada-2000 A.D."

If you are a Canadian citizen living at home or abroad, you are invited to submit a creative, critical or analytical work describing how Canada may, should or will develop over the next 33 years.

All prospective entrants are asked to submit a preliminary precis of the proposed work of not more than 2,500 words by July 15, 1966.

Submissions may be in English or French.

The grand award will be $33,000, with nine other awards of $3,000 each.

JUDGES FOR THE IMPERIAL TOBACCO CENTENNIAL COMPETITION ARE:

John James Deutsch, B.Com., LL.D.
Chairman, Economic Council of Canada

Earle Birney, M.A., Ph.D., LL.D., F.R.S.C.
Writer in Residence,
University of Toronto

The Hon. Alfred Maurice Monnin,
B.A., LL.B., Justice, Manitoba
Court of Appeal, Winnipeg

Claude Ryan, B.A.
Publisher & Managing Editor, Le Devoir,
Montreal

Peter B. Waite, M.A., Ph.D.
Head Department of History,
Dalhousie University, Halifax

We hope that "Canada — 2000 A.D." will present a challenge to many hundreds of thoughtful Canadians who care about this country of ours. Many, we hope, will have ideas of how it may or should develop over the next 33 years, and what we may expect in the year 2000, which begins a new century.
I earnestly invite all Canadians who have something to say, to enter this competition. Perhaps among the winning entries, new and exciting ideas may come to light.
I wish good luck to everyone who takes up this challenge.

John M. Keith
President

For full details and regulations write to:
"Canada — 2000 A.D."
Imperial Tobacco Company
of Canada Ltd.,
P.O. Box 6500, Montreal 3, Que.

You Get So Many "Extra Services" With Standard's 3-Room

HOMEMAKER GROUPS!

Standard FURNITURE DENNYS OF VICTORIA

- ★ The assistance and advice of a staff trained in Interior Decorating.
- ★ Individual selection of styles of furniture in each group.
- ★ Free Delivery on Vancouver Island, Gulf Islands, and the Lower Mainland.
- ★ Extra value in quality merchandise that has made Standard appreciated over the past 55 years.
- ★ Free Storage for 3 Months.
- ★ Standard's full Guarantee of Satisfaction.
- ★ Low Budget Payments with "add-on" features to help you with future purchases.

"ECONOMY" GROUP

Pay Only **19.90** Per Month

LIVING ROOM
2-Piece Chesterfield Suite
Coffee Table
Matching Step Table
Tri-Light Lamp
Table Lamp

DINING ROOM
Attractive and sturdy 5-piece Chrome Suite for your dinette

BEDROOM
3-Piece Bedroom Suite with Dresser, Chiffonier and Double Bed
4-Ft. 6-In. Pasadena Mattress
Matching Pasadena Box Spring
2 Pillows
2 Boudoir Lamps
1 Bedspread

3 ROOMS COMPLETE FOR ONLY 449.00

"DE LUXE" GROUP

Pay Only **27.00** Per Month

LIVING ROOM
2-Piece Chesterfield Suite
Arborite Walnut Coffee Table
Matching Walnut Step Table
Table Lamp
Tri-light Lamp with shade and bulb

DINING ROOM
5-Piece Dinette Suite with Arborite extension table and 4 washable upholstered chairs.
Plus Free 20-Piece Breakfast Set

BEDROOM
3-Piece Walnut Bedroom Suite with Mr. and Mrs. Chest and Bookcase Bed.
"Pasadena" Spring-filled Mattress
Matching "Pasadena" Box Spring
2 Feather Pillows
2 Boudoir Lamps
1 Bedspread

3 ROOMS COMPLETE FOR ONLY 599.00

See 3-Room Groups on Standard's Lower Main Floor

SEALY Complete ENSEMBLE With Headboard!

- ★ SCROLL QUILTED
- ★ DAMASK COVER
- ★ 312-COIL UNIT
- ★ SISAL PADS

Mattress, Box Spring, Bracket and Legs. Single size .....

59.98

Sleep Shop, 5th Floor

PHILCO COLOR TV

A SUBSIDIARY OF Ford Motor Company

- ★ 24,000 VOLT PICTURE
- ★ TRANSISTORIZED TUNER
- ★ FRONT SOUND SPEAKER
- ★ ONE-YEAR WARRANTY

Buy Now and Enjoy All the New "Color Shows"

Now Demonstrated in Our New "Color Lounge"

SPECIAL 779.00 WITH TRADE

NO DOWN PAYMENT — $42 per month

Relaxing Gift for Hard-Working Dad!

CHAIRS

From Victoria's Finest Selection!

Swivel Rockers
Soft attached pillow back, zippered seat cushions over non-sag and cotton set base. Choice of vinyl upholstery in light brown, spice, green and turquoise.
95.00

Relaxers
Modern, high-back style with buttoned concave form-fitting pullover top. Two-way relaxer, smooth positive action. Choice of oxblood, black, ivory, olive.
99.00

TV Recliner
De luxe 3-way action mechanism, full foam rubber, loose-zippered seat cushion, soft attached tufted back. Choice of vinyl upholstery fabric.
155.00

Recliner
By Kroehler . . . 3-way Relaxer, smooth, positive action, super-soft saddle-shaped Lawson roll arm, zippered cushions . . . in chestnut, oxblood, black.
169.00

Mezzanine Floor

Open 'Til 9 p.m. Fridays

Standard FURNITURE DENNYS OF VICTORIA

SURROUNDED BY FREE PARKING Phone EV 2-5111 737 Yates Street, Victoria

FULL TORONTO TRADING

TORONTO CLOSING STOCKS
Distributed by CP
Toronto Stock Exchange—June 17

Complete tabulation of Friday transactions. Quotations in cents unless marked $. xr—Ex-rights. xw—Ex-warrants. Net change is from previous board-lot closing sale.

INDUSTRIALS

A—B

Stock	Sales	High	Low	Close	Net Ch'ge
Abitibi	2885	$11¼	11	11¼	+ ¼
Agnew-S	25	$14½	14½	14½	
Alta Gas T	z105	$32½	32	32	
Alta Gas w	z15	740	740	740	
Alta Nat	900	$16	15¾	16	+ ¼
Algo Cent	100	$10	10	10	— ¼
Algoma St	1253	$27	26¾	26¾	— ¼
Alliance a	100	155	155	155	—10
Alcan	$707	$43	42¾	42¾	— ¼
Alcan pr	325	$46¾	46½	46½	
Alumin pr	400	$20¼	20	20	— ¼
Alumin 2p	700	$43¾	43¾	43¾	+ ¼
Anglo-en	2850	$13	9½	11	+ 1
Anglo-c pr	505	$21¾	21¾	21¾	+ ¼
Anthes A	510	$27	27	27	
Anthes B p	z10	$99½	99½	99½	
Argus C pr	100	$13	13	13	
Argus 2.50 pr	25	$44	44	44	
Argus 2.60 pr	80	$45	45	45	+ ½
Asbestos	318	$21½	21¼	21¾	
Ash Tem A	40	$96	96	96	— ½
Atl Sugar	2548	$29¾	28¾	29¼	+ ¾
Atl Sug A	100	$21¾	21¾	21¾	
Atl Sug pr	z20	$90	90	90	
Auto Elec	100	$5¼	5¼	5¼	
Bank Mtl	350	$50	50	50	+ ⅝
Bank N S	431	$69¼	68¾	69	+ ⅝
Bathurst	1425	$27½	24	26¾	+4¾
Bathrst A	785	$57½	55¾	57½	+1½
Bathrst w	1025	$12½	11	12¼	+1¾
Bell Pine	6126	$52	51¼	52	+ ¾
Bow Vly w	200	$10¾	10¼	10¾	
Brazilian	1910	$11¾	11	11¾	
BA Constr	250	$7	7	7	
BA Oil	781	$32⅝	32¾	32⅝	
BC Forest	1385	$19⅞	19⅝	19⅞	+ ¼
BC Sugar	1250	$37⅞	37	37	— ½
BC Sugar p	215	$19	19	19	+ ¼
BC Phone	980	$61½	61½	61½	+ ¼
BCPh 6 pr	20	$104	104	104	+ ¼
BCPh 5¾ p	10	$104	104	104	
BCPh 4½ p	50	82	82	82	— 1
Bruck B	z75	$10⅝	10⅜	10⅝	
Burns Fds	600	$13⅜	13	13	— ⅛
Burrard	200	$6⅞	6⅞	6⅞	— ⅛

C—E

CAE Ind	300	$8½	8½	8½	
Calgary P	1231	$26⅛	26	26	
Can Bread	100	$14	14	14	
Can Cem	535	$43	42	43	+1¼
Can Cem p	76	$25½	25½	25½	— ⅛
CD Sugar	258	$21¾	21¾	21¾	+ ⅛
Can Iron	960	$23⅝	23½	23⅝	+ ⅛
Can Iron p	z10	$84⅝	84⅝	84⅝	
Can Malt	830	$19¼	19	19¼	
C Packrs B	50	$87½	87½	87½	+ ⅝
Can Perm	1810	$10⅞	10⅝	10⅞	+ ⅛
CSL	75	$33⅝	33¼	33½	+ ¼
CSL pr	500	$6⅛	6¼	6¼	+ ⅛
C Brew	12489	$7	6¾	6¾	— ⅛
C Brew Ap	60	$38	38	38	
CB Al A w	945	$10	905	10	
CB Al B w	500	$10	985	985	— 5
C Chem w	600	620	615	620	+ 5
C Curtiss	600	60	58	58	— 2
C Dredge	560	485	475	485	—10
Cdn Food	140	$5½	5½	5½	+100
C Found pr	z10	$16¾	16¾	16¾	
CGE pr	250	$47¾	47¼	47¾	— ¼
CG Invest	300	$56⅝	56½	56½	— ¼
CG Sec A	425	11	11	11	
C K dro	150	$26½	26½	26½	+ ¼
C Imp Bnk	988	$63¼	62¾	63¼	— ¼
C Ind Gas	3976	$13½	13¼	13⅜	
C Ind Gas p	1000	$11	11	11	— ¼
Inglis	z135	$18½	18¼	18⅜	
CIL pr	z1	$80	80	80	
C Marconi	500	$7½	7¼	7½	
CPR	1770	$63½	62¾	63½	+ ⅛
CPR pr	2427	$9¼	9¼	9¼	— ⅛
C Petrofin	z98	$12¼	12¼	12¼	
C Refract	100	$16¼	16¼	16¼	
Cdn Tire	50	$65	65	65	
Cdn Tire A	175	$60	59⅞	59⅞	— ⅛
CWN Gas	300	$19¼	19¼	19¼	— ⅛
CWN G 4 pr	100	$14½	14½	14½	+ ⅛
C Westing	710	$23	22¾	23	
Capit Bldg	1251	57	55	55	— 2
Chemcell	1420	$13¼	13	13⅛	
Chem 175 p	4000	$32½	32½	32½	+ ⅝
Chrysler	700	$43	42	43	— 2
Clairtone	765	$10⅝	10¼	10⅝	— 5
Con M S	3243	$40⅝	40¼	40⅜	— ⅝
C Savings	100	$14¼	14¼	14¼	—⅛
Computr	125	$13⅜	13⅛	13⅜	
Columbia	400	$8	8	8	
Conduits	100	68⅞	6⅝	6⅝	— ⅛
Con Bldg	100	105	105	105	— 5
Con Paper	395	$38	37⅝	38	+ ⅛
Cons Gas	2404	$15¾	15½	15⅝	+ ⅛
Corby vt	z60	$19¾	19	19¼	
Coronatn	z60	170	155	155	
Cosmos	z25	$11½	11½	11½	
Crain R L	75	$29½	29¼	29⅜	
Crwn Zell	100	$33	33	33	
Crush Intl	715	$14⅞	14¾	14⅞	— ⅛
Cygnus A	z95	390	390	390	
Cygnus B	2949	$7½	7¼	7½	+ ⅛
Cygnus pr	400	$19¾	19¾	19¾	— ¼
Dale-Ross	300	$14	14	14	+ ¼
Dale R pr	200	$9	9	9	+ ¼
Distl Seag	1980	$24	23½	23½	
Dist Seag	150	$21¾	21¾	21¾	
Dom Coal	z100	475	475	475	
D Electro	305	$17⅞	17⅝	17⅝	— ⅝
Dofasco	660	$24⅜	24⅛	24⅝	
Dofasco p	1635	$33½	33¼	33⅜	
Dom Lime	z20	230	230	230	
D Magnex	300	$8	8	8	
Dom Store	685	$21¾	21⅝	21⅝	— ⅛
Domtar	1780	$17⅞	17¾	17⅞	
D Textile	325	$35¼	34¾	35	— ⅛
Dupont	450	$42	41⅞	42	+ ⅛
East Chrtr	50	45	45	45	
Econ Inv	835	$10½	10¼	10⅜	— ⅝
Eddy Match	105	$35	35	35	+ ⅛
Emco	240	$13¼	13¼	13¼	
Emp Life	240	$19¼	19¼	19¼	— ⅛
Exquisite	425	$19	9¾	9¾	— ⅝

F—J

Falcon	414	$90⅝	90⅛	90½	+ ⅛
Farm Play	310	$28⅞	28⅝	28¾	
Fed Farm	800	225	225	225	
Fed Grain	925	$7⅞	7¾	7⅞	
Fittings	z10	$14	14	14	
Fittings A	z50	$14	14	14	
Fleet Mfg	560	70	70	70	
Fleetw'd	125	$30	30	30	
Ford USA	z13	$50	50	50	
Ford Cnda	90	$148	148	148	— 1
Fraser	75	$27	27	27	
Gen Baker	100	$8¾	8¼	8¾	
G Dynam	z12	$55	55	55	
GMC	277	$88½	87	87	
Globe Env	200	$9¼	9¼	9¼	+ ⅛
G McKay A	150	$7¼	7¼	7¼	
Goldfields	240	$10	10	10	
GL Paper	285	$27½	27⅛	27½	+ ⅛
GL Power	50	$26½	26½	26½	— ½
GN Capital	100	255	255	255	—45
Gt W Life	200	66	66	66	+ ⅝
Greylind	350	$17	17	17	
Hard Carp	50	$46½	46½	46½	+1½
Hard Crp A	100	$42¾	42	42¾	+ ½
Hawker S	765	460	455	460	
Hayes Stl	1500	$12⅜	12⅜	12⅜	— ⅝
Hayes rts	9629	25	23	24	— 1
Horne Pit	625	260	250	250	+ 5
Hughs-O p	z40	$24	24	24	
Home A	6791	$19¼	18⅝	19	+ ¼
Home B	1635	$19¾	19½	19½	
Huron Erl	2000	$10⅜	10⅛	10⅜	+ ⅛
Husky Oil	3865	$13½	13	13½	+ ⅛
Husky B pr	65	50	50	50	
Husky D W	1650	600	575	585	+10
Hudson	14490	$16⅜	16⅛	16¼	— ⅛
HB Oil Gas	2820	$18⅝	18¼	18⅜	
Imp Life	z6	$180	180	180	
Imp Oil	1634	$33½	33¼	33½	+ ⅛
Imp Tob	400	$14¼	14	14¼	+ ⅛
Ind Accept	754	$20⅜	20¼	20⅜	— ¼
Ind Adhesiv	100	$6⅝	6⅝	6⅝	+ ⅛
Ind Wire	1700	325	320	325	+ 5
Inglis	500	$9¾	9¼	9¾	
Inland Gas	1650	$9¼	9	9¼	+ ¼
Inter-City	145	$19¼	19¼	19¼	
IBM	z1	$377	375	377	
IMC	135	$69½	69½	69½	
Int Nickel	1171	$96⅝	96¼	96⅝	
Int Util	1981	$28¼	28¼	28¼	+ ⅛
Int Util pr	330	$31⅞	31⅝	31⅝	— ⅛
Intpr Pipe	1281	$78	77	77½	
Ip SP	15079	$7¼	6¾	7⅛	+ ¼
Inv Group	100	$15½	15½	15½	+ 1
Inv Grp A	1850	$12⅝	12¾	12⅝	— ⅛
James Stl	25	$8	8	8	
Jefferson	575	$31¼	31⅛	31¼	+ ⅛
Jefferson w	1985	$22¾	22⅜	22¾	+ ⅛
Jockey C	720	470	470	470	

K—N

Kelsey Co	160	$16¼	16¼	16¼	— ¼
Labatt	740	$17⅞	17⅞	17⅞	— ⅛
LOnt Cem	422	480	480	480	— 5
LO Cem w	1775	110	105	105	— 5
Laura Sec	100	$14¾	14¾	14¾	+ ¼
Lau Fin	1825	$7⅜	7	7¼	
Lau F 2.60	30	$25½	25½	25½	+ ⅜
Lau Fn 1.40	400	$17¾	17¼	17¼	+ ⅜
Lau F 1.25	300	$16½	16½	16½	+ ¼
Lau F 63w	300	135	135	135	—35
Levy	600	$18¾	18⅝	18⅝	
Levy A pr	100	$10⅝	10⅝	10⅝	
Life Invest	z100	$7⅜	7⅜	7⅜	
Life Inv wt	400	205	200	200	—10
Lob Co A	1100	$10⅝	10½	10⅝	+ ⅛
Lob Co B	1205	$11	11	11	+ ⅛
Lob Co pr	z10	$43¾	43¾	43¾	
Lob Inc	1200	$7⅞	7⅝	7⅞	
Loeb M	1185	$14	13⅞	14	+ ⅛
Maclaren A	265	$21⅛	21⅛	21⅛	
Maclean H	75	$35½	35½	35½	
MB Ltd	2813	$26¼	25¾	26¼	+ ⅝
Magna El	530	375	370	370	+10
Magnum	z8	$37	27	27	
Maher	150	$12¾	12⅝	12⅝	+ ⅛
M Lf Mills	z50	$15½	15½	15½	
Mass-Fer	4290	$34½	34¼	34⅝	— ¼
Met Stores	100	$15	15	15	— ¼
MGFM	200	8¾	6	6¼	— ¼
Milt Brick	100	355	355	355	— 5
Molson A	334	$33¼	32⅝	32⅝	— ¼
Molson B	250	$33¾	33¼	33½	— ⅛
Montex	3600	$13⅞	13¼	13⅝	
Montexw	200	900	890	890	
Mont Loco	7425	$17½	17⅛	17½	+ ¼
Moore	385	$84	83	83	— 1
Morse A	z75	$19⅞	19⅞	19⅞	
Morse pr	160	$51½	51	51	+51
Murphy	600	$7¾	7¾	7¾	+ ⅛
Murphy Pr	100	$26½	26½	26½	+ ⅝
Nat Drug	600	$12⅜	12⅛	12⅜	
Nat Groc p	z20	$23¾	23¼	23¾	
Nlag Struc	50	$27	27	27	
Nia Wire B	260	$24	24	24	+ ⅛
Noranda	2318	$51¾	51¼	51⅝	+ ⅛
Nor Cit G	2217	$27½	27	27	— ⅜
Nor Cit G p	z10	$27½	27½	27½	
Nor Phone	325	$13⅞	13⅝	13⅞	
NS L P	z10	$12	12	12	

O—S

Ogilvie	490	$13⅜	13½	13⅜	
Oshawa A	610	$26½	26	26	
Pac Pete	1255	$12¾	12½	12¾	— ⅛
Pembina	300	$9½	9½	9½	+ ⅛
Pow Corp	2385	$11¼	11	11¼	+ ⅛
Pow Crp pr	1000	$43¾	43¾	43¾	+ ¾
Prem Iron	600	185	185	185	—10
Price Bros	2030	$14½	14½	14⅝	+ ⅛
QN Gas	7494	$14¾	14⅛	14¾	+ ⅛
QNG 5½ pr	60	$100¼	100¼	100¼	— ¼
QN Gs 63w	300	680	680	680	+25
Rank Org	3665	$5⅝	5¼	5⅜	— ⅛
Reid Litho	z5	$49	49	49	
Revelstk	z23	$10¼	10¼	10¼	
Revelstk p	150	$20	20	20	
R Nodwell	100	150	150	150	
Rolland	100	$11	11	11	
Ronfield	1000	160	150	150	—10
Ronald Fd	z60	$11½	11¼	11½	
Rothman	385	$27½	27¼	27½	
Royal Bnk	331	$73½	73½	73½	+ ⅝
Russell R	100	$16	16	16	+ ⅛
Sal Fd	40565	$12	10	12	+1⅛
Sayvette	300	390	390	390	
Scot York	100	$10½	10⅜	10½	
Shell Can	2001	$21¼	21¼	21¼	
Shell Inv p	330	$26⅜	26⅜	26⅜	
Shell Inv w	350	685	680	680	—10
Shopper Ct	500	380	370	370	—10
Shuilly's	100	250	250	250	+20
Silverwd A	488	$15⅝	15⅜	15⅝	+ ⅛
Silverwd B	z3	$15½	15¼	15½	
Simpsns	1286	$29⅝	29¼	29⅝	
Simpson S	455	$16⅝	16¼	16⅝	
Slater Stl	1170	$13⅝	13¼	13⅜	
Slater A wt	700	700	700	700	
Sogemine	350	$11¼	11¼	11¼	
Southam	175	$35	34½	35	
Stafford	300	400	400	400	
St. Paving	110	$12	12	12	
ST Radio	530	$29	29	29	
Steel Can	2974	$23½	23	23	— ¼
Steinbg A	256	$24½	24½	24½	
Supertest od	225	$19¾	19⅝	19¾	+ ⅛

T—Z

Tambiyn	40	$26½	26½	26½	
Texaco	z4	$58	57	58	
Thom N P	1650	$16⅝	16½	16⅝	+ ⅛
Tor Dm Bk	430	$62⅝	62	62¼	+ ⅛
Tor Iron A	1915	$33	31¼	32⅝	+ ⅛
Tdrs Fin A	1225	$10⅝	10½	10⅝	+ ⅛
Trs Fin A p	z25	$24½	24½	24½	
Transair	300	475	465	475	— 5
Tr Can PL	1666	$32½	31⅞	32½	+ ⅛
Trans Mt	1670	$17⅝	17¼	17⅜	— ⅛
Trans PPL	770	$10¼	10	10	
Tru-Wall	300	350	350	350	
Tw C Gas	z50	$10½	10½	10½	
UNAS Inv	500	$17½	17¼	17¼	— ¼
UnAec 2p	100	355	345	355	
Un Carbid	255	$24	24	24	
Un Gas	1599	$35	34½	35	+ ¼
UGas A pr	36	$49	49	49	
U Corp A	700	$25½	25½	25½	— ⅛
U Corp B	275	$12¾	12	12	— ⅛
U Corp pr	150	$25½	25½	25½	+ ⅛
Versafd	300	395	390	395	
Versatile	700	$39	20	20	
Vic G Tr	800	$15¾	13½	15⅜	
Wainwr	3050	210	190	190	—10
WGW	17635	$33	32¾	33	+ ¼
Weldwod	150	$9½	9½	9½	
Well Fin tc	z25	430	430	430	
Wburne	1800	125	120	125	+ 5
West Ind	100	260	260	260	+ 5
West Ind A	100	440	440	440	+ 5
Westc'st	1880	$29	28⅝	28⅝	— ⅛
Westeel	250	$27½	27	27	— ⅛
W Pacific	z25	$17¼	17¼	17¼	
WSupplx A	120	$11	11	11	
Westfair	300	$33	33	33	
Weston A	901	$19½	19⅜	19½	
Weston B	180	$21½	21¼	21½	
Wstn 4½p	50	$59½	59½	59½	+ ½
Wstn 6pr	25	$103¾	103½	103¾	— ¼
West Awt	99	$10½	10½	10½	— ¼
White Pas	200	$10¾	10¾	10¾	
Woodwd A	240	$24¾	24¾	24¾	+ ⅛
Zellers	435	$24¾	24½	24½	+ ⅛
Zellers pr	25	$45	45	43	— 1
Zenith	1450	215	210	210	+10

FOREIGN TRADING

Falcon	100	$91	91	91	— ½
Gr W Life	400	$67½	67½	67½	+2½
MacMillan	25	$26	26	26	+ ¾
Agnico	600	174	170	174	— 1
Ang Am M	2200	80	80	80	
Coch Will	200	505	505	505	+15
Con Shaw	1000	53	53	53	+7
Cowichan	500	95	95	95	+10
Craigmt	300	$13½	13½	13½	— 1
Dickensn	1000	485	485	485	+10
Denison	700	$49¾	49¾	49¾	+ ¾
Discovery	300	195	195	195	
Granisle	1000	675	675	675	+150
Hard Rock	1000	12	12	12	
Kerr Add	700	$12¾	12¾	12¾	— ⅛
L Dufault	100	$12¾	12¾	12¾	— ⅛
Langis	2500	51	46	48	—5
Muifl M	200	300	300	300	—15
Normetal	900	460	460	460	—25
Place Gas	700	275	275	275	
Siscoe	2700	350	345	350	
Steep Rock	200	600	600	600	
Sherritt	200	545	545	545	—5
Silver F	500	325	325	325	—40
Tundra	1000	85	85	85	
Un Keno	500	590	590	590	+30
W Decalta	200	345	345	345	—5
Yk Bear	500	235	235	235	+5

MINES

A—B

Accra	2600	18	17½	17½	— ⅛
Acme	21500	40	39	39½	+ 1
Advocate	100	415	415	415	
Agnico	4408	147	146	147	
Akaitcho	1000	65	60	60	— 5
All Pitch	1000	17	17	17	
Am Larder	2500	22½	21½	21¾	— ¼
AAm Moly	3800	66	66	66	— 1
Ang Ruyn	1200	215	210	215	+ 5
Ang UD	16400	66	60	60	— 5
Anoil	10800	12	10½	10½	—1½
Area	7500	13	125	129	+ 2
Armore	12600	23¼	22	23½	+2½
A Arc	10000	28	28	28	+ 1
Atl C Cop	1150	142	138	140	— 4
Bankeno	1300	115	111	112	+ 1
Bankfield	6200	17½	16½	17½	+ 1
Barnat	1300	64	64	64	— 4
Baska	20400	14½	13½	13½	
B-Duq	4040	24	22	24	+ 3
Bthlin	14475	980	925	960	+45
Bidcop	1500	7	7	7	
Bralorne	2125	500	295	300	+ 5
Bl Bay	8800	0 14	13¾	13½	
Broul Reef	800	19	19	19	
BL Hawk	5800	88	84	84	+ 1
Brunswk	875	$14	13¾	14	+ ⅛
Bunker H	4000	28	28	28	— 1

C—E

Cdmet	22600	7	7	7	
Cam Mine	3500	30	28½	28½	—1½
Camflo	3800	350	330	350	+10
Camp Chib	1100	885	875	875	—25
Camp RL	100	23	23	23	— ½
C Tung	1100	135	130	130	— 5
C Dyno	2500	165	160	165	+ 5
C Faraday	600	355	350	355	+ 5
C Jamieson	1700	135	131	135	— 5
C Keely	10000	9½	9	9½	
Cn Lnert	12000	18½	18	18	
Candor	12166	12	12	12	
Can-fer	2000	80	80	80	— 1
Cantre	5100	28	22½	22½	— ½
Captain	1150	19	18	18	— 1
Cariboo	5000	42	40	40	— 5
Cassiar	1469	$15½	15¼	15½	— ⅛
Cent Pat	9650	208	190	200	+ 5
Chester	6000	24	23½	24	
Chib-K	17800	25½	24	25	+ 1
Chib M	3300	60	57	57	— 2
Chimo	3400	110	108	108	
Chrom	600	170	160	170	
Coch Will	6300	435	430	435	
Coln Lake	5000	46	44	46	+ 2
Conigo	1000	21	21	21	
Con Shaw	9850	55	51	54	+ 1
C Callinan	3500	15	13½	14	
Con Gillies	5000	9	8½	9	
CG Arrow	1000	24	23	23	— 1
C Hall	262300	92	90	90	— 6
C Marben	700	300	300	30	
C Marcus	1000	44	42	42	— 3
C Mogul	1220	345	335	345	+10
CMorrisn	7100	227	220	227	+11
Con Negus	2000	14½	14	14½	+ ⅛
C N	12000	20	15½	15½	— 1
C Rambler	1500	286	283	283	
C Red Pop	6500	14½	13	13	—1½
Conwest	1325	800	780	785	+10
Copreorp	900	87	87	87	— 5
Cop Fields	2000	140	135	140	
Cop Man	8000	13½	13½	13½	
LHead	11000	43	42	43	+1½
Lake Lyn	258	20	20	20	
L Osu	6200	14	13½	14	— 1
L Shore	900	290	285	290	+20
La Luz	400	$22⅝	22¼	22⅝	+ ⅛
Langis	3850	44	43	43	
Lat Am	28500	13	11½	12	+ 1
Leitch	1500	400	405	405	— 5
LL Lac	100	190	190	190	— 9
Lorado	5540	121	119	120	
Louvi	214650	58	50	54	— 5
Macassa	220	210	210	210	
Macdon	2900	36	35	35	— 1
MacLeod	500	82	82	82	
Madsen	2000	166	165	165	— 1
Malartic	500	76	76	76	— 1
Marchant	200	200	200	200	—15
Marcon	2625	7	7	7	
Martin	2300	43	44½	45	
Mattgmi	2447	$15½	15	15½	— ⅛
Maybrun	3000	17	17	17	— 1
M Adam	15500	83	81	82	— 2
McKen	5000	8½	9	9½	+ ⅛
McWat	2500	43	42½	42½	+ ⅛
Merrill	500	111	111	111	+ 1
Meta	7000	11	11	11	
Metal Min	2000	135	132	135	— 2
Midrim	600	43	43	43	— 1
Min-Ore	1500	10	10	10	+ ½
Moneta	2200	78	76	76	— 2
Mariner	1000	32	32	32	
McKinney	6000	13½	13	13½	+ ½
Mid West	4500	48	46	46	—4
Moly Mines	2000	70	67	67	
Mineral Mt	3000			33	
Morrit Cop	5100			54	
Mt Wash Cop	1700	40	38	38	—2
Nadina	3300	220	205	205	—5
Nat Exp	8000	14	13	14	
New Cronin	3500	25	25	25	+ 1
Nw Imperial	10700	150	148	150	+ 2
New Indian	16000	30	28	29	+ 1
Nw Privateer	2000			18	+1½
Norgold	3300	22	21	22	+ 1
NW Ventures	18500	14	13	13½	— ½
Northridge	190500	34½	28	33	+ 4
Orecan Mns	4800	37	35	35	—5
Peel	4000	16	15	16	
Penn Silver	200	135	135	135	+ 2
Pyramid	3000	$13½	13½	13½	+ ⅛
Quatsino Cop	2000	22	21	22	+ 1
Radstrom	3100	46	44	45	
Rolling Hills	4000	37	36	36	—2
Silbak Prem	1000	28	28	28	
Silverlan Ch	7000	50	47	47	+ 4
Silver Butte	500	15	15	15	+ 2
Slocan Ottawa	3500	45	45	45	— 1
Tay River	7500	88	85	85	+ 4
Torwest	10500	63	61	62	
Texmont	1000	78	78	78	—2
Transcont Res	6000	20½	20½	20½	
Trojan Cons	9500	31	30	30	
Utica	1300	121	120	120	
Vananda	3500	19	18½	18½	+ ½
Van Metals	3500	19	18	18	—1
Ventures	4500	68	64	64	—4
West Beaver	1000	15	15	15	+ ½
West Mines	1080	525	515	515	—10
Yukon Ant	500	170	170	170	

INDUSTRIALS

Al-A	100	--	--	8½	
Alcan	125	--	--	42¾	
Boyle	100	--	--	900	
BC Sugar	35	--	--	37½	
Cdn Brew	950	--	--	7⅛	+ ⅛
Cons M&S	150	--	--	49¾	—1½
Doman's	400	-

LATE SPORT RACES

FOUR STAR FINAL

NEWS FLASHES STOCKS

WEATHER: Mainly Cloudy Showers

83rd Year, No. 8

Victoria Daily Times

VICTORIA, B.C., FRIDAY, JUNE 17, 1966—38 PAGES

TODAY'S NEWS TODAY
Telephone 382-3131
Want Ads 386-2121
PRICE: 10 CENTS WEEKEND 14 CENTS

Dock Union Leaders Jailed

—Times photo by Irving Strickland.

INJURED RUSSIAN SEAMAN is carried ashore from Soviet fishing vessel Indigirka. Fellow crewmen, among them several women, lined ship's rails for their first close-up glimpse of a Canadian port. Several English-speaking crewmen asked to see Canadian coins. In exchange they offered Russian money and cigarettes. One woman tried to board the ambulance with the injured man but was called back by immigration officials who boarded the ship to speak to the captain.

Injured Russ Seaman Lands For Treatment

By TERRY IZZARD

An injured Russian seaman was rushed to hospital in Victoria today from the Soviet fishing vessel Indigirka.

An ambulance team was standing by at Ogden Point when the refrigeration ship tied up at 9 a.m.

The seaman, 35-year-old Georgy Frolov, was carried ashore on a stretcher and taken to Veterans' Hospital.

At press time he was in fair condition.

Dr. William Edwards, who was put aboard the vessel by a B.C. Pilotage boat which went to meet it, said Frolov appeared to have a brain abcess.

FELL ON SHIP

Officials, who spoke to the ship's captain, said the seaman suffered a fall on April 25.

No reason was given for the delay in getting him to shore.

In the two hours before the ship sailed to join the fishing fleet off the coast of Washington, crewmen chatted in halting English with newsmen on shore.

They exchanged coins and cigarettes as their comrade was loaded into the ambulance.

A female crew member, one of 10 aboard, tried to enter the ambulance with the injured man.

CALLED BACK

But an immigration official called her back to the ship.

It is believed Frolov will be flown back to the Soviet Union or picked up by one of the fleet when he recovers.

Five other Russians from the vast Soviet fleet have been landed at North American ports for treatement in recent months — two of them in the past two days.

Contempt Fines Rejected by 10

VANCOUVER (CP)—Ten union officials took three-month sentences today in lieu of fines after being convicted of contempt of court.

The men, members of the International Longshoremen's and Warehousemen's Union (CLC) were convicted by Mr. Justice David Verchere and sentenced to three months or fines totalling $4,100.

They were convicted of disobeying a court order designed to stop the union from giving instructions to its members not to work on the Victoria Day holiday.

B.C. Supreme Court order instructed the officials to countermand any instructions they had given for a work stoppage on Victoria Day, to post notices to that effect on bulletin boards and to inform the Maritime Employers' Association that the order had been complied with.

The association, which had sought the order, informed Mr. Justice Verchere earlier this week that it had received no word from the union.

Mr. Justice Verchere fined Roy C. Smith, B.C. area president of the union, $500. The other nine were fined $400.

All 10 had surrendered themselves to the sheriff Wednesday after an order for their arrest had been made the day before because they had not appeared in court to face the charges.

They were released on their own recognizance until today.

Among the 10 sentenced was G. W. (Stan) Ball, business agent for the Victoria local.

The nine men fined $400—all presidents of locals—were L. D. Copan, Vancouver local 501; Donald Garcia, New Westminster, local 502; Lanford Mackie, Port Alberni, local 503; George William Ball, Victoria, local 504; Edward Pilford, Prince Rupert, Local 505; William Laurillard, Vancouver, local 506; William Foster, Vancouver, local 507; David Mason, Chemainus, local 508; and Vincent Shannon, Vancouver, local 510.

Bev Dunphy, Canadian area representative in Vancouver, said "it's easy to see what the employers are trying to do. Most of these men are members of our negotiating committee and our contract expires July 31."

"Our argument is not with the courts, although we are disappointed," Mr. Dunphy said.

He said the union has told its membership not to contemplate wildcat strike action. However, there were rumors that longshoremen here were taking a word-of-mouth vote on a wildcat walkout.

BULLETINS

Aussie Stars Tennis Victors

LONDON (AP) — Australian tennis stars Roy Emerson and Tony Roche blasted their way into the final of the London Tennis Championships today and won a trial of strength against the Americans only three days before the start of Wimbledon.

Emerson, reigning Wimbledon champion, edged Dennis Ralston of Bakersfield, Calif., 6-4, 6-8, 6-4.

Roche, the left-hander who won both the Italian and French titles this year, outclassed Marty Riessen of Evanston, Ill., 6-2, 6-1.

Stamps Sign Trio

CALGARY (CP) — Calgary Stampeders today announced the signing of Canadians Gerry Shaw, Bill Goods and Lanny Boleski for their second year with the Western Football Conference club.

Blast Kills Five

ST. FONS, France (UPI)—An laboratory explosion at the Rhone-Poulenc chemical plant killed at least five persons today. The cause of the explosion could not be determined immediately.

Race Figure Dies

CALGARY (CP)—F. Morgan (Tiny) Holden, 72, one of Canada's best-known thoroughbred racing figures, died in hospital after a lengthy illness.

The Nottingham, Eng., native came to western Canada 56 years ago. He acquired his first thoroughbred in 1920, and in 1935 started a breeding stable with a mare and foal bought for $51.

The owner, trainer and breeder has had horses win 107 races.

Late Sales At Vancouver

VANCOUVER—Closing sales: New Indian 1,000 at .29, Cascade Molly 1,300 at $1.23, Futurity Oil 200 at $1, Earlcrest 500 at .17, Texmont 500 at .80, Torwest 1,000 at .61, Salada Food 200 at $12.75, Brenda 200 at $6.70, Dynasty 100 at $12, Jersey Con. 500 at .31, Patricia Silver 500 at .32, Trojan 1,000 at .30½, Utica 100 at $1.21.

RACING PAGES 15, 36

ORDER DEFIED

B.C. Forest Strike Spreads

By ROGER STONEBANKS

British Columbia's biggest industry began grinding to a halt today.

In growing numbers, rank and file members of the International Woodworkers of America walked off their jobs and posted pickets around mills and at logging camps.

By noon, half the 26,000 union members along the coast and on Vancouver Island were on strike.

The legal strike is in defiance of union leaders and the union's 10-man negotiating committee.

They wanted workers to remain on the job until Mr. Justice Nathan Nemetz, the industrial inquiry commissioner in the contract dispute, brings down his report next week and members vote on it in a secret ballot.

But individual members decided to go ahead on their own to back pre-strike demands and union leaders were unable to persuade them to stay at work.

CITY MILL CLOSED

Among those on strike at noon were more than 5,000 on Vancouver Island. Only mill struck locally was Victoria Plywood, where 200 men called it quits Thursday night.

"It's just mushrooming," said Syd Thompson, president of the 7,000-member Vancouver local, who reported half his members on strike.

A meeting of the union's negotiating committee was called for this afternoon "to take a look at this situation," said regional president Jack Moore.

Mr. Thompson blamed the companies for the walkouts, although he agreed with Mr. Moore the men should wait.

'LITTLE DONE'

During three months of negotiations the employers had "done little more than sit on their well-proportioned posteriors, and have refused to resolve any of the major issues in dispute."

The individual members were "sick and tired of employer procrastination and delay."

Negotiator for the 120 companies, John Billins, declined comment.

There was no comment from Mr. Justice Nemetz.

Earlier, however, he said he expects to start writing his report early next week. His recommendations are not binding on either side.

Last Tuesday, he was assured by union leaders there would be no strike until his report was completed and submitted to members for their decision.

FRASER WALKOUT

But on Wednesday, 160 loggers in the Fraser Valley went on strike and by Thursday night about 3,500 men were out.

Labor Minister Leslie Peterson said he has persuaded Mr. Justice Nemetz to continue seeking a solution to the woodworkers contract dispute despite the walkout.

"As labor minister, I'm pinning my hopes on him to effect a settlement or else bring in a report with his recommendations," Mr. Peterson told The Times in an interview from Vancouver.

He revealed that the judge had spoken with him this morning about the surprise walkout and "he's most disturbed by it which is in contravention of the agreement reached between the union negotiators and myself."

Mr. Peterson said at Judge Nemetz's request, he was prepared to extend the deadline for the commission report "as long as necessary."

Meanwhile, Lands and Forests Minister Ray Willis-

Continued on Page 2

$50 Million Package Sought!

The striking International Woodworkers of America are seeking a weekly wage increase of $20.

This is what 50 cents an hour means for the person working a full 40-hour week.

Present hourly wages run from $2.36 for laborers to $4.12½ for some head sawers. Fallers and buckers are paid on a piecework basis.

The average hourly wage, according to the industry, is $2.82.

In weekly sums, this means $94.40 for laborers, $165 for some head sawyers — and an average of $112.80.

The wage demand alone, if met in full, would cost the industry an extra $25 million.

An industry spokesman has said the fringe benefits demanded would cost another 50 cents an hour, for a total of $50 million.

Canada's Extremes

High—Kamloops, Penticton, 90

Low—Kimberley, 42

Financial Paper Blasts Big B.C. Power Project

By JOHN MIKA
Times Legislative Reporter

A major Wall Street financial paper which is bitterly opposed to public power has lambasted B.C. Hydro's Peace River project, Premier Bennett and New York financiers willing to sell a $50 million bond issue for B.C. Hydro.

Barron's, the publication, made its attack in this week's edition warning its readers against buying the bonds before they go on the market.

It said the agreement by five top New York financial houses to sell the bonds "points up one of the street's most unfortunate failings . . . its willingness to do business with men one can't trust."

Premier Bennett's office today said he was too busy with appointments to see reporters seeking his reaction to the attack.

●

The paper's editorial went on to recall its angry opposition to Premier Bennett's "illegal" takeover of the B.C. Electric Company.

Then it swung into direct criticism of B.C. Hydro.

"From a bad beginning, the authority is moving steadily towards a dubious end. In view of the restraints on investment, domestic and foreign, now being urged on private enterprise in the U.S. and Canada alike, this is a curious moment to pursue a huge and costly project.

"Even in the best of times, as the prospectus neglects to point out, the Peace River development which the new bonds will help to finance would strike most observers as highly speculative.

"Power, as Lord Acton once said, corrupts. He should have lived to see public power.

"It's quite a sight. On the U.S. side of the border stand such monuments to lack of principle as the obsolete nuclear power station at Hanford, Wash., as well as the illegally financed generating plant of the Colorado-Ute Electric Association.

●

"Now a project is rising north of the border, which—for size, cost and potential waste of resources—will dwarf anything on the continent."

The editorial said B.C. Hydro will have to spend $1.36 billion on the Peace and Columbia River projects in the next five years and the proposed bond issue "is only the first round" of borrowing.

It criticized the bond issue prospectus because it did not mention the "confiscation" of B.C. Electric.

"As to the future, the prospectus sheds equally dim light. For example, it nowhere breaks down total scheduled investment be-

Continued on Page 36

Extremism In Wage War 'Dangerous'

There is need for more discipline in both labor and management, a minister of the Alberta Social Credit government said here.

"Rising costs are a grave problem to Canadian industry," said Provincial Secretary Ambrose Holowach, visiting here from Edmonton.

SIGNALS CROSSED IN N.Y. HARBOR

Ship Crash Death Toll 20

NEW YORK (AP)—Intense heat and continuing danger of new fires thwarted efforts today to search for more victims in the twisted metal left by the flaming collision of two ships, the U.S. Coast Guard said.

More than 18 hours after the collision in the Kill van Kull Channel in lower New York Harbor firemen still were pouring foam onto the smoking, smoldering hulk of the British tanker Alva Cape, trying to cool her down and ensure that her remaining volatile naphtha cargo does not catch fire again.

The coast guard placed the toll of known dead at 20 among 101 crew members on the tankers and two escorting tugs which also caught fire after the collision Thursday. Twelve were listed as missing with 69 survivors, 40 in hospital.

The British tanker was carrying the naphtha cargo. The other vessel, the American tanker Texaco Massachusetts, had no cargo.

BLAMES SIGNALS MIXUP

A harbor pilot, Donald Baker, 45, of Massapequa Park, N.Y., who was aboard the Alva Cape, said the disaster apparently was caused by a mixup in signals.

Baker said the Texaco Massachusetts, which was pulling out of a tank farm, signalled the Alva Cape, which was coming into the channel, that the two ships would cross paths.

Baker said he acknowledged the signal and proceeded, possibly believing that the Texaco Massachusetts intended to hold back until his ship had passed.

Baker said when he saw that a collision was probable, he ordered full speed astern and, "we gave him (the American ship) a whistle, but by the time they answered, we were right on top of them."

Witnesses said one of the tugs exploded, igniting naphtha leaking from the 546-foot British tanker Alva Cape after its collision with the Texaco Massachusetts, an American tanker heading for the Gulf of Mexico after discharging its cargo in New York.

Crew members from both ships and the tugs clambered overboard to find the water a boiling sea of flames from the burning naphtha.

Coast guard and police rescuers in boats and helicopters plucked survivors from the sea.

Alfonso Colon, 56, chief pumpman of the Texaco Massachusetts, told of one unidentified man who "took off his own life belt and gave it to somebody else—then he kept swimming from one man to another and helped them to the buoy."

Colon said his ship struck the Alva Cape and "cut through it like a knife."

"Then naphtha started to pour out of the Cape," Colon said. "Nothing serious would have happened but one of our tugs was straining so hard to avoid the accident that it blew up."

The coast guard said the tug, the Esso Vermont, apparently exploded when the naphtha—a petroleum distillate — washed over its engines. Eight of the Esso Vermont's nine-man crew were reported missing. One was rescued.

The cause of the collision remained a subject for coast guard investigation, which began immediately.

RACE RESULTS

HOLLYWOOD PARK

First Race—Six furlongs:

Pink Lady (Mahorney)	$23.00	$9.40	$6.30
Gray Scrim (Ross)		6.60	4.80
Dimbro (Menell)			15.00

Also ran: Lucky Mel Jr. Sisterce, Siuslaw, Ditto Mark, Ahora, Bury Hil, Royal Fire, Edie's Lady, Winning Chance. Time, 1:11 1/5.

Second Race—$5,000 maiden, 3-year-olds foaled, seven furlongs:

Khal Me Saucy (Medina) $30.80 $10.00 $5.00

Moog (Shoemaker)	4.40	2.80
Ali's Theme (Yanez)		2.60

Also ran: Miss Delongpre, Slender Clue, Moog, Little Rullah, Blue Vision, Flashy Queen, Dalam Day, Artful, Hildetta, Happy and Gay. Time, 1:24 1/5.

Daily Double (8 and 7) paid $217.60.

Th' loggers are out o' th' woods, but th' industry sure ain't.

★ ★ ★

Mister Douglas thinks higher wages don't make higher prices. Y'd think a prairie boy w'd know about hens an' eggs.

★ ★ ★

Looks like Barron's w'd like t' interview Mister Bennett at Runnymede.

No Dilution Says PM

OTTAWA (CP)—Prime Minister Pearson told the Commons today the government has no intention of diluting the four conditions it laid down for provinces to qualify for federal payments for its proposed medical care insurance program.

BRITISH SEAMEN VOTE TO CONTINUE STRIKE

LONDON (Reuters)—The representatives of Britain's striking merchant seamen voted unanimously tonight to continue the strike that started 33 days ago. The decision was announced after a meeting of the seamen's union executive committee here.

But the resolution added that the seamen are willing to resume negotiations with the shipowners.

'Cheesed Off' Workers Out

More than 5,000 loggers and mill workers on Vancouver Island were on strike by noon today.

This is about half the total membership of the International Woodworkers of America on the Island.

All operations within the district covered by Duncan Local 1-80 were strikebound. This involved 3,500 persons.

In Victoria, 200 men struck Victoria Plywood Ltd. Union officials and strikers blamed internal conditions.

At Port Alberni, 950 workers at MacMillan Bloedel's Somas mill went out this morning, along with 275 loggers at Sproat Lake.

"In my opinion the entire coastal area will be closed down tight by Tuesday midnight," said Duncan president Weldon Jubenville.

"Anyone who is out on strike now has the full support of local union officers.

"It is quite obvious the membership is bitterly disappointed it was not instructed to walk out at midnight June 14" (when the contract expired).

Fernie Viala, first vice-president of the Duncan local, said: "We just couldn't hold the men on the job."

The strike started at MacMillan Bloedel in Chemainus when the night shift didn't go to work. As the strike spread this morning, crummies brought loggers back from the woods.

In Victoria, Local 1-118 president Murray Drew and strikers at Victoria Plywood accused the company of employing non-union truck drivers and having foremen do employees' work.

Said Mr. Drew: "The plant committee went to the company, had a meeting and were as much as told to go to hell.

"The plant committee gave them until 12 o'clock (midnight) to say what they were going to do. No answer was forthcoming."

Strikers outside the Hallowell Road mill gave the same reasons, but added they are "cheesed off" that negotiations made no progress.

A company spokesman r

Continued on Page 2

Training Club Completes Two Trials

There were 51 dogs entered in the first trial and 48 dogs in the second trial of the two licensed obedience trials held by the Greater Victoria Dog Obedience Training Club at Sanscha Hall Saturday.

Dogs were entered from Washington, B.C. mainland and Vancouver Island.

FIRST TRIAL

Judge, Ben Taylor, Vancouver.
Highest in trial — Mr. and Mrs. Keith Prior, North Surrey — Vizsla — Ronca's Csibesz Jency — 199.
Highest scoring non-sporting in trial — Mrs. Alex G. Stewart, Victoria — Miniature Poodle — Diamond Dew's Jodee — 198½.
Highest scoring bench champion in trial — Mrs. Linda M. Seibel, Victoria — Pembroke Welsh Corgi — Ch. Bhilwara Starlet T.D. — 194½.
College of Shetland sheepdog receiving 55 points or more — Pamela Berniece Delbrouck, Saanichton — Shetland Sheepdog — Bonnie Blu Lass — 197½.
Highest scoring by novice "A" — Pamela Berniece Delbrouck, Saanichton — Shetland Sheepdog — Bonnie Blu Lass — 197½.
Others:
Mrs. Shirley Dowell, Victoria — Standard Poodle — Zamar's Frere Jacque — 192½.
Mrs. Harriet E. Sutton, Nanaimo — Poodle — Alevon's Beau-Jay — 197.
Mr. and Mrs. E. J. Jefferies, Victoria — German Shepherd — Gradon's Vince — 196.
Gordon Wallis, Victoria — German Shepherd — Buddy — 195.
Gerhard Schulz, Wellington — German Shepherd — Ronordan's April Mist — 194.
Richard A. Maclure, Victoria — Shetland Sheepdog — Airdive Golden Kinglet — 194.
T. Butterfield, Victoria — Beagle — Penny — 193½.
Miss Mable M. Leggett, Ladysmith — Kerry Blue Terrier — Kesh-Corran's Sharvan — 193.
Charles E. Rushton, Victoria — Pembroke Welsh Corgi — Bhilwara Crackle — 193.
E. M. John, Sidney — Standard Dachshund — Cricket's Boden O'Tokette — 192½.
Mr. D. W. Young, Victoria — Great Dane — Clovadanes Pal Joey — 192½.
Mrs. Audrey R. Milford, Nanaimo — Shetland Sheepdog — Perivale Scotch Whisky — 191½.
Robert Thornber, Victoria — German Shepherd — Gradon's Karmen — 191.
Mrs. Sheila Ball, Saanichton — St. Bernard — Sanctuary Woods What Next — 191.
Mr. and Mrs. H. I. Johnstone, Victoria — German Shorthair Pointer — Brauner Vogel-Hund — 190.
Dr. W. J. Campbell, Victoria — Standard Poodle — U-Nona's Delvice — 189½.
Mrs. E. A. Angus, Victoria — Standard Poodle — Zamar's Jacqueline — 176½.
Highest score in novice "B" — Elizabeth Burchett, Victoria — Standard Smooth Dachshund — Arbutus Dagmar — 193½.
Others:
Dr. Norman R. and Betty B. Hagen, Tacoma — Poodle — Wycliffe Miranda, Am. C.D. — 193.
Dr. and Mrs. H. K. MacHenry, Chemainus — Weimaraner — Ch. Kurpfalz Herzog Heinrich — 180.
Mrs. Agnes S. Simpson, Saanichton — Miniature Poodle — Waldirh Silver Troubadour — 173.
Highest score in open "A" — Gertrud and Hubert Placzek, Duncan — German Shepherd — Gradon's Topeze — 193.
Others:
Mr. and Mrs. C. E. Laundy, Victoria — Golden Retriever — Quamorly's Golden Gretta — 189.
Highest score in open "B" — Mary and Bedford Bates, Victoria — Labrador Retriever — Devileen's Raven Beauty — 194½.
Others:
Mr. and Mrs. James Smith, Victoria — Golden Retriever — Ch. Quamorly's Golden Sasha — 192.
Highest score in utility — Mr. and Mrs. Keith Prior, North Surrey — Vizsla — Ronca's Csibesz Jency — 199.
Others:
Mrs. Alex G. Stewart, Victoria — Miniature Poodle — Diamond Dew's Jodee — 194½.
Mrs. Linda Seibel, Victoria — Pembroke Welsh Corgi — Ch. Bhilwara Starlet R.D. — 194½.

SECOND TRIAL

Judge, L. D. Shortreed, Vancouver.
Highest in trial — Mary and Bedford Bates, Victoria — Labrador Retriever — Devileen's Raven Beauty — 194½.
Highest scoring non-sporting in trial — Mrs. Shirley Dowell, Victoria — Standard Poodle — Zamar's Frere Jacque — 192½.
Highest scoring bench champion in trial — Mrs. Linda M. Seibel, Victoria — Pembroke Welsh Corgi — Ch. Bhilwara Starlet U.D. — 192.
Highest scoring sporting dog of either trial — Mr. and Mrs. Keith Prior, North Surrey — Vizsla — Ronca's Csibesz Jency — 199.
Highest scoring working dog of either trial — Pamela Berniece Delbrouck, Saanichton — Shetland Sheepdog — Bonnie Blue Lass — 197½.
Highest score in novice "A" — Mrs. Shirley Dowell, Victoria — Standard Poodle — Zamar's Frere Jacque — 192½.
Others:
Mr. D. W. Young, Victoria — Great Dane — Clovadanes "Pal Joey" — 192½.
Mr. and Mrs. H. I. Johnstone, Victoria — German Shorthair Pointer — Brauner Vogel-Hund — 191.
Mr. and Mrs. E. H. Jefferies, Victoria — German Shepherd — Gradon's Vince — 190½.
Richard A. Maclure, Victoria — Shetland Sheepdog — Airdive Golden Kinglet — 190½.
Mrs. Kathleen M. Warren, Victoria — Miniature Poodle — Pierre's Amour of Lochshaven — 190.
Gordon Wallis, Victoria — German Shepherd — Buddy — 189.
Mrs. Audrey R. Milford, Nanaimo — Shetland Sheepdog — Perivale Scotch Whisky — 187½.
Charles E. Rushton, Victoria — Pembroke Welsh Corgi — Bhilwara Crackle — 186.
Gerhard Schulz, Wellington — German Shepherd — Ronordan's April Mist — 185.
Mrs. D. J. Patterson, Victoria — Bull Terrier — Meldown Fiona — 185.
Miss Mabel M. Leggett, Ladysmith — Kerry Blue Terrier — Kesh-Corran's Sharvan — 185.
Mrs. Sheila Ball, Saanichton — St. Bernard — Sanctuary Woods What Next — 179.
Dr. W. J. Campbell, Victoria — Standard Poodle — U-Nona's Delvice — 179.
E. M. John, Sidney, B.C. — Standard Dachshund — Cricket's Boden O'Tokette — 173½.
Highest score in novice "B" — Elizabeth Burchett, Victoria — Standard Smooth Dachshund — Arbutus Dagmar — 193½.
Others:
Dr. Norman R. and Betty B. Hagen, Tacoma — Poodle — Wycliffe Miranda, Am. C.D. — 190.
Nigel Scott, Nanaimo — Wire-Haired Pointing Griffon — Erica of Thistledown — 188.
Dr. and Mrs. H. K. MacHenry, Chemainus — Weimaraner — Ch. Kurpfalz Herzog Heinrich — 188.
Highest score in open "A" — Gertrud and Hubert Placzek, Duncan — German Shepherd — Gradon's Topeze — 192.
Others:
Mr. and Mrs. C. E. Laundy, Victoria — Golden Retriever — Quamorly's Golden Gretta — 187.
Highest score in open "B" — Mary and Bedford Bates, Victoria — Labrador Retriever — Devileen's Raven Beauty — 194½.
Others:
Mr. and Mrs. Keith Prior, North Surrey — Vizsla — Ronca's Csibesz Jency — 194.
Mr. and Mrs. James Smith, Victoria — Golden Retriever — Ch. Quamorly's Golden Sasha C.D. — 192.
Highest score in utility — Mr. and Mrs. Keith Prior, North Surrey — Vizsla — Ronca's Csibesz Jency — 192½.
Others:
Mrs. Linda M. Seibel, Victoria — Pembroke Welsh Corgi — Ch. Bhilwara Starlet U.D. — 192.
Mrs. Margot A. Harrison, Port Alberni — Standard Poodle — Extra Felicity of Wycliffe — 191½.

To Help Send Five to Norway

Vancouver Island chapter of the Children's International Summer Villages will hold a benefit ball in the new Club Tango, 1037 View Street, Monday from 9 to 1 a.m.

Proceeds will help to send Vancouver Island's delegation of four children and one adult to a village in Hurdal, Norway, and two high school students to an Inter-Teen conference in Ohio.

Award-winning trombonist John Capon and his sextet will make the music and well-known actor and entertainer, Harry Hill, will be master of ceremonies.

. . . PEACE PROJECT HIT

Continued from Page 1

tween the three Columbia River dams, two of which will generate neither electricity nor profits, and the Peace River project itself.

"It makes no effort to suggest where the power ultimately will go or at what price or cost."

The editorial claimed that the Pacific Northwest will not be short of power in the 1970s yet B.C. Hydro expects to sell surplus Peace River power in the U.S.

It slammed the power authority as unbusinesslike because it runs transit bus systems at a loss and has reduced residential electricity rates "at the expense of profits."

Barron's acknowledged this would be popular "in some circles" and noted that the Northwest Public Power Association last spring gave B.C. Hydro an award for the greatest advancement in the shortest time.

"On both sides of the border, what former U.S. president Dwight Eisenhower labelled creeping socialism, lately has been making a great leap forward," Barron's concluded.

"Wall Street should be the last to underwrite its advance."

OVERNIGHT ENTRIES

HOLLYWOOD PARK

FIRST RACE—$4,000, 4-year-olds and up, seven furlongs:
Rough Voyage (J. Lambert) 117
Fab Again (H. Hinojosa) 120
Silk Ring (W. Mahorney) 117
Raymond G. (B. Jennings) 120
Moslah Bull (E. Medina) 117
Irish Link (D. Pierce) 114
Quaram (M. Volzke) 117
Little Jakey (L. Gilligan) 117
Patriot III (M. Valenzuela) 114
Dusky Glitter (F. Alvarez) 117
Plunsoll Line (D. Hall) 117
Islamic Glory (F. Robertson) 117
Salvager (W. Mahorney) 114
Barney's Pearl (W. Harmatz) 114
Julie's Fling (J. Lambert) 109

SECOND RACE—$7,000, 3-year-olds, six furlongs:
Daddy Bob (M. Yanez) 113
Where Were You (M. Volzke) 116
Steel Ruler (R. Campas) 122
Grey Larkspur (B. Jennings) 119
Star Khal (E. Medina) 111
Terry's Marie (D. Pierce) 116
Space Supply (J. Lambert) 119
Paul A. (L. Valenzuela) 116
Pros Orrs (W. Mahorney) 116
Mac Flirt (A. Pineda) 119
King Sheba II (W. Shoemaker) 122
Jimmie's Doll (M. Valenzuela) 111

THIRD RACE—$5,000, Maiden, 2-year-olds, five and a half furlongs:
Kick Back (D. Ross) 118
Scobette (W. Harmatz) 118
Code Name (W. Shoemaker) 118
Monti Curragh (D. Hall) 118
Bradleyville (E. Medina) 118
Rascov (S. Trevino) 118
Strongman (B. Jennings) 118
Beau Alibi (A. Pineda) 118
Pass Robles (J. Lambert) 118
Doctor Ugo (M. Yanez) 118
Pasha's Virtue (F. Alvarez) 118
Blue Echo (D. Pierce) 118
Khaling Finnegan (L. Valenzuela) 118
Canal Street (M. Valenzuela) 118
Turf Delight (W. Mahorney) 118
Importantly (M. Volzke) 118
Ruken (R. Meneti) 118
King's Palace (W. Harmatz) 118

FOURTH RACE—$8,500, classified allowance, fillies and mares, 4-year-olds and up, seven furlongs.
Primer Amor (W. Mahorney) 114
Locaste (D. Pierce) 117
Bushy Bunnie (E. Medina) 117
Get N' Win (R. Meneti) 117
Getaway Maid (H. Hinojosa) 117
Sully's Alibi (D. Hall) 117
Travel Torch (J. Lambert) 117
Casy's Honey (S. Trevino) 114

FIFTH RACE—$7,000, 4-year-olds and up, six furlongs:
Crankshaft (D. Hall) 116
Twyneth Teg (A. Pineda) 119
Blarney Barney (D. Pierce) 116
Prince Dale (J. Lambert) 116
High Pay (M. Valenzuela) 113
Durdanus (E. Medina) 119
Mustachio (W. Shoemaker) 116
Knight Prowler (S. Trevino) 116
Any Old Secret (F. Robertson) 119
Some Count (L. Valenzuela) 116
Big Grip (B. Jennings) 118
Bold Corporal (R. Meneti) 118
Hey Sam (W. Mahorney) 121
Dear Bill (F. Alvarez) 119
First Promoter (M. Yanez) 116
Indian Chief (M. Yanez) 116

SIXTH RACE—$7,000 allowance, 3-year-olds, one mile:
Road Dog (D. Pierce) 120
Hef's Cadet (J. Craswell) 120
a-Spree Time (W. Shoemaker) 120
Broken Bubble (E. Medina) 114
Go It Alone (J. Lambert) 114
Aqua Vite (D. Ross) 120
Dominar (W. Mahorney) 120
Bar Rose (M. Volzke) 117
Guccnie (A. Maese) 114
Imperial Silk (R. Meneti) 117
Hill Clown (M. Yanez) 120
Promoter (B. Jennings) 120
a-Black Monk (A. Pineda) 117

SEVENTH RACE—$10,000, claiming, allowance, 4-year-olds and up, one and one sixteenth miles.
Carpenter's Rule (M. Yanez) 114
a-Poor Boy's Pocket (D. Pierce) 114
Physician (R. Meneti) 114
Royal Eiffel (B. Jennings) 114
Comando II (W. Mahorney) 114
Start Talkin (W. Harmatz) 117
Cinder II (D. Hall) 109
Les Grands Bois (L. Valenzuela) 114
Maker's Mark (L. Gilligan) 120
Don S (E. Medina) 117
a-Colorito (F. Alvarez) 114

EIGHTH RACE—$8,000 Added Inglewood Handicap, 3-year-olds and up, one and one sixteenth miles.
Perris (R. Meneti) 110
Native Diver (J. Lambert) 105
Tromado (J. Ruiz) 110
Who's Pride (F. Alvarez) 108
Nasharro (B. Jennings) 116
a-Ask Father (M. Valenzuela) 107
Pelegrin (L. Valenzuela) 113
a-Switchback (M. Yanez) 110
Extra Swell (S. Trevino) 105
Sledge (E. Campas) 115
Old Mose (W. Shoemaker) 112
Real Good Deal (D. Pierce) 116
Gamin (H. Hinojosa) 108
Turn to Reason (A. Pineda) 116
Foulore (W. Mahorney) 114
a—Sunrise stable entry.

NINTH RACE—$5,000, 4-year-olds and up, one and one sixteenth miles.
Dr. Graham (W. Mahorney) 120
a-Sudden Storm (M. Valenzuela) 115
Second Honeymoon (J. Craswell) 115
Dugwin (D. Hall) 122
Pooped Papa (M. Yanez) 119
a-Glof (A. Pineda) 117
Colonel Dave (W. Harmatz) 117
Gold Spar (E. Medina) 122
Alisan (J. Lambert) 114
Ol' Bleu (B. Jennings) 114

Selections

1—Raymond G., Little Jakey, Silk Ring.
2—Where Were You, Space Supply, Steel Ruler.
3—Code Name, Kick Back, Blue Echo.
4—Getaway Maid, Primer Amor, Bushy Bunnie.
5—Mustachio, Knight Prowler, Twyneth Teg.
6—Hef's Cadet, Dominar, Hill Clown.
7—Royal Eiffel, Carpenter's Rule, Start Talkin.
8—Native Diver, Sledge, Old Mose.
9—Pooped Papa, Dugwin, Second Honeymoon.

ONE BEST: ROYAL EIFFEL.

Gemini Pilots Named

HOUSTON, Tex. (AP)—U.S. Navy Capt. James A. Lovell Jr. and Air Force Maj. Edwin E. Aldrin Jr. will fly Gemini 12, the United States' final two-man space mission late this year.

Governments Called Into Court

Both the federal and provincial governments have been lassoed into court by a handful of resort owners angered by the log drive down the Stellako River, 80 miles west of Prince George.

Federal fisheries officials and the provincial attorney-general's department will be represented in Vancouver Courthouse Monday morning in response to an application for a writ of mandamus by the resort owners.

If issued, the writ would compel the federal fisheries department to take steps to prohibit and stop the log drive ordered by Forests Minister Ray Williston this week despite a warning from a federal official that it would not be allowed.

The federal position is that the logs will damage salmon-spawning beds. Mr. Williston says the river is so high the logs will pass over the gravel beds without touching them and, in any event, it is a river under provincial jurisdiction.

The resort owners claim that the log drive deters sports fishermen from coming to the area and could wipe out the salmon fishery.

Meetings Calendar

Maj. John Hebden Gillespie Chapter, IODE, Tuesday at 8 p.m., home of Mrs. A. J. T. Laundy, 1995 Fairfield Road.

British-Israel, 8 p.m. Monday, Newstead Hall.

The Chief's and Petty Officers' Association, 8 p.m. Tuesday, the Chief's Mess, Naden.

Two-Year Pact Ends Seaway Strike Threat

OTTAWA (CP)—A seaway strike that would have cut off shipping for half a continent was called off Thursday night when union and management negotiators settled for a wage increase of 20 per cent now and another 10 per cent in 1967.

Total cost will approach $4,000,000.

The agreement, approved at an emergency session of the federal cabinet, will raise the average wage package of the St. Lawrence Seaway's 1,200 operating employees to $3.21 an hour from $2.36 as of next Jan. 1.

Settlement terms were worked out late in the fourth day of mediation talks directed by Senator Norman MacKenzie, appointed to the task only last Thursday by his old university schoolmate, Labor Minister Nicholson.

Prime Minister Pearson announced the settlement in the Commons a half-hour before the Canadian section of the seaway was scheduled to begin shutdown procedures. A strike had been set for noon today.

Sen. MacKenzie later reported that the 20-per-cent wage boost will apply retroactive to Jan. 1 of this year, when the old contract expired.

EXPECTS APPROVAL

W. J. Smith, president of the Canadian Brotherhood of Railway, Transport and General Workers (CLC), told the press conference he is confident his union members would accept the package.

Dr. Pierre Camu, president of the deficit-ridden St. Lawrence Seaway Authority, declined comment on all aspects of the settlement, including cost figures.

However, a reliable informant said later the wage package would cost an additional $1,360,000 this year and $2,500,000 extra in 1967. Last year's total wage bill on the seaway was about $5,000,000.

Mr. Smith told reporters the total value of the wage and benefits clauses in the new contract would be a minimum of 75 cents an hour and an average of 85 cents an hour for each worker.

Mr. Nicholson, who took over the federal labor portfolio in January, stressed that the seaway settlement should not be looked upon as a pattern.

"This was a special situation," he told a reporter, obviously with an eye to the crucial negotiations coming up later this summer in the railway industry.

MacKenzie had ironed out all of the fringe issues in the seaway dispute earlier in the week during talks with both sides that began Monday in Cornwall and switched here Wednesday morning in order to be close to the source of power — the seaway's political headquarters.

Both sides met with Senator MacKenzie Thursday morning. But in the afternoon he kept the two parties in separate rooms and carried on a back-and-forth negotiating procedure.

The union had originally demanded a 35-per cent increase in one year, later amending this to two years.

Seaway negotiators started at a three-per-cent raise in each year of a three-year contract. They later accepted a conciliation board report suggesting 7 per cent immediately and another seven per cent next year.

The main aim of the seaway worker was to get close to parity with workers on the American side of the waterway. A U.S. official said the average wage for operating employees on the few seaway links situated in the U.S. is $3.57 an hour.

'Decisive' Rail Vote

OTTAWA (CP) — The CNR's biggest union has voted 95 per cent in favor of strike action to back up current contract demands.

W. J. Smith, president of the Canadian Brotherhood of Railway, Transport and General Workers Thursday announced the result of the secret mail ballot. A total of 22,200 ballots went to the union's 127 locals. Of these 20,123 were returned to the Ottawa headquarters by the deadline—18,512 for a strike, 969 against and 842 blank.

"This is by far the most decisive strike-vote ever registered by our railway members," Mr. Smith said.

THE TOUGH JOB SPECIALIST!

If you are plagued by weeds, tall grass, heavy underbrush or rough, rocky surface conditions, you need more than just a mower . . . you need a Jari sickle bar . . . the tough job specialist. Perfectly balanced Jari mowers make them easy to operate and control even on the most rugged terrain, cut faster and cleaner without clogging or scalping.

Jari is safe, too. Sickle bar glides over or under foreign objects. It cannot throw glass, stones or other debris.

Call, write, or come in for more information on Jari.

MAYHEW & STRUTT LTD.

2300 DOUGLAS STREET 386-7704

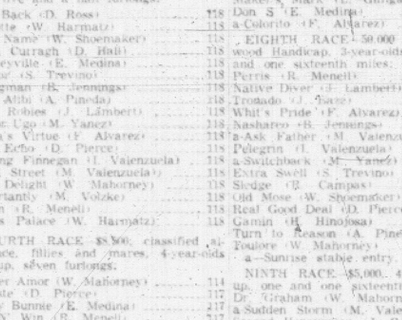

WE REPEAT WEEKEND SPECIALS

A 'ROARING SUCCESS!'

Doors Open at 8:00 a.m. Saturday For This Special

ASPENITE PANELLING

4' x 8' x ¼ THICK

MW SPECIAL PRICE $2.89 Each

This solid, stable, split-proof building panel, with its handsome marble-like surface may be used for panelling in cottage or mansion, outside or inside, because it is 100% waterproof.

Behind the GREEN FENCE SPECIALS

ROUGH CEDAR POSTS

Drive in behind the green fence and shop.

	5 ft.	6 ft.	7 ft.
4" x 4"	.80	.96	$1.12
5" x 5"	$1.25	$1.50	$1.75
6" x 6"		$2.16	$2.52

Because of customers acceptance more lumber items are being added every day.

PLYWOOD

Handy Panel Cuttings

Four Walls Full in New Racks

Hundreds of panels that accumulate in Moore Whittington's manufacturing plant. Everything marked. Compare Prices! You Will Be Amazed.

11¢ each 22¢ each
33¢ each 44¢ each
55¢ each 66¢ each
77¢ each 88¢ each

Various sizes and thicknesses

20% DISCOUNT on all Brand Name HAND TOOLS And Power Tools

Hammers, Saws, Power Drills, Sabre Saws, Chisels —in fact all our tools. Just in time for Father's Day.

MAKE DAD HAPPY JUNE 19

It Pays to Be Different

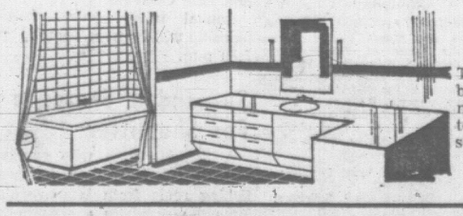

CERAMIC TILE

Tiles mean so much in your bathroom, the special touch, that makes it distinctive, and maintenance free. Ceramic Tile, per sq. ft.

48c and 58c

MW

BUDGET TERMS TO SUIT

OPEN 6 DAYS A WEEK (Including Saturday)

MOORE WHITTINGTON LUMBER LTD.

Phone 386-1331 2614 BRIDGE ST. Off Bay, just west of Government

Eighteen Sixty-six
Vancouver Island
joined
British Columbia

To that we raise our glasses

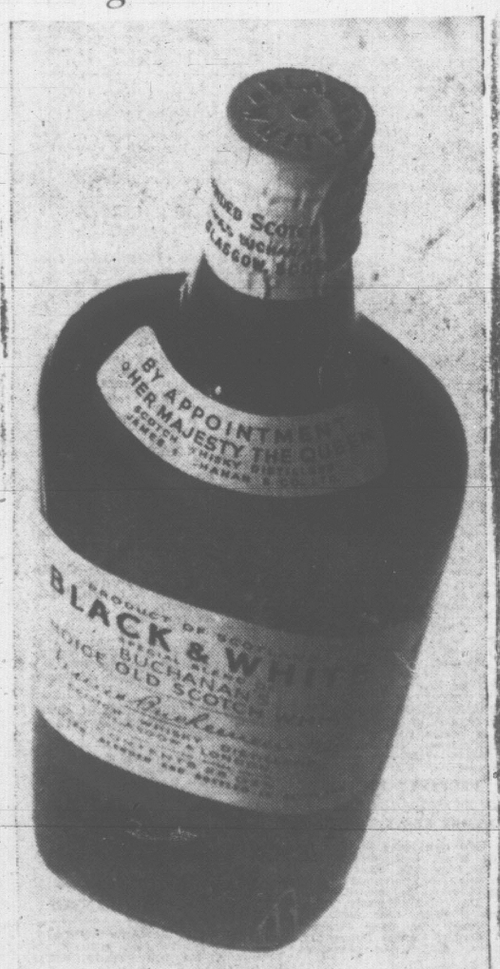

James Buchanan & Co. LIMITED

This advertisement is not published or displayed by the Liquor Control Board or by the Government of British Columbia.

SHOP AT OAKCREST

FOODS - 3475 QUADRA

Fri. 'til 9 - Sat. 'til 7

SUGAR 10 lbs. 69c

With Family Purchase

Canada Choice Lean PRIME RIB ROASTS OF BEEF, lb. 69c

DRYBELT POTATOES 50-lb. SACK $1.59

LOCAL FRESH LETTUCE 2 LARGE HEADS 25c

FRESH JUICY ORANGES 7 LB. CELLO BAG 69c

GRAPEFRUIT 5-lb. cello bag 49c

SNOWFLAKE PURE SHORTENING 2½-lb. tin 69c

TULIP MARGARINE 3 lbs. 69c

STERLING BEAUTY BAR SOAP 6 bars 39c

MAKE SURE YOU READ

Our Miscellaneous Classified Ad EVERY DAY for More Oakcrest Specials

We Reserve the Right to Limit Quantities